Directory 2020

Our hotels

MELIÃ HOTELS INTERNATIONAL | Leisure at heart, business in mind

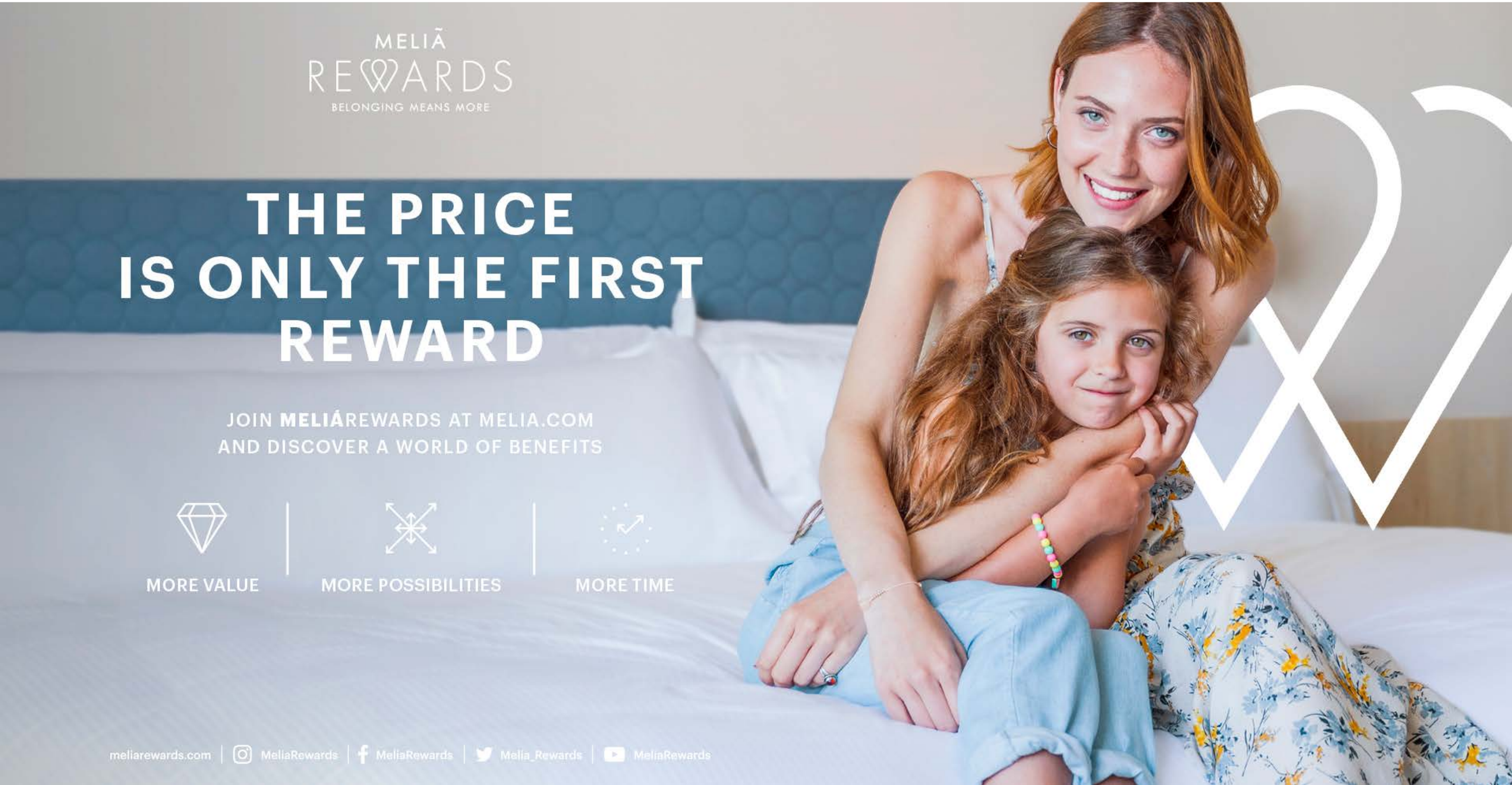
MELIÃ
REWARDS
BELONGING MEANS MORE
THE PRICE
IS ONLY THE FIRST
REWARD
JOIN MELIÁREWARDS AT MELIA.COM
AND DISCOVER A WORLD OF BENEFITS
MORE VALUE
MORE POSSIBILITIES
MORE TIME
meliarewards.com
MeliaRewards
MeliaRewards
Melia_Rewards
MeliaRewards

Letter from the Vice-Chairman

Dear friend,

This year I'm writing to you again to introduce our collection of hotels and exclusive brands in the Meliá Hotels International universe with the aim of continuing to offer you unforgettable trips.

I invite you to browse through these pages to learn about our new destinations and to find inspiration for your next trip. This directory will provide you with interesting information on every one of our hotels. You can also find out more by visiting our booking website melia.com, our app or our social media accounts.

In 2019 we opened extraordinary hotels on four continents. They include Meliá International Varadero (Cuba), Meliá Cartagena (Colombia), INNSiDE Prague Old Town (Czech Republic), INNSiDE Paris Charles de Gaulle (France), Meliá Shanghai Parkside (China), Meliá Ho Tram (Vietnam) and Gran Meliá Arusha (Tanzania). We have also continued to update many of our hotels and create experiences appropriate for millennial travellers, because our idea of hospitality is to surprise our guests with moments they'll never forget.

However, this year I'm particularly proud of the fact that we have been recognised, for the first time in our history, as the most sustainable hotel company worldwide, according to the sustainable investment agency SAM. This is an extremely important milestone as it puts us ahead of other major international groups and recognises the fundamental role we play in promoting responsible tourism. When you decide to stay in one of our hotels, you're choosing a brand that's committed to the environment and its surroundings, because at Meliá Hotels International we've worked hard to help fight climate change, protect the destinations where we work and create a business model that benefits society as a whole.

As making responsible decisions is now more important than it ever was before, I urge you ensure your travelling is sustainable.

Thank you, as always, for the trust you place in us.

MELIÃ HOTELS INTERNATIONAL

GABRIEL ESCARRER JAUME
Vice-Chairman and Managing Director

Meliá Hotels International in the world

Index

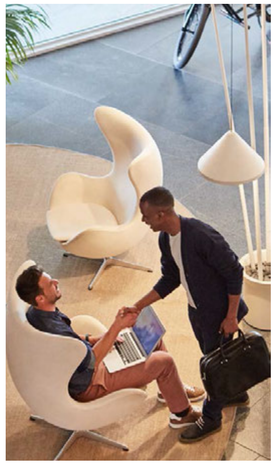

Welcome

> Letter from the Vice-Chairman

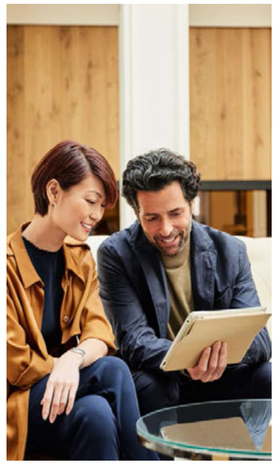

Brands

> Gran Meliá Hotels & Resorts
> ME by Meliá
> Paradisus by Meliá
> Meliá Hotels & Resorts
> INNSIDE by Meliá
> TRYP by Wyndham
> SOL by Meliá
> Circle by Meliá

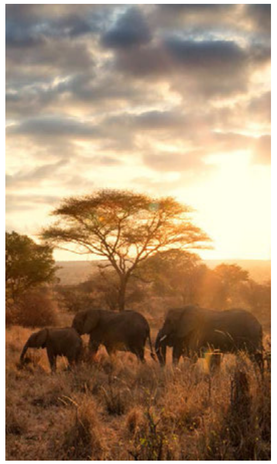

Hotels in Africa

> Cape Verde
> Morocco
> Mozambique
> Tanzania

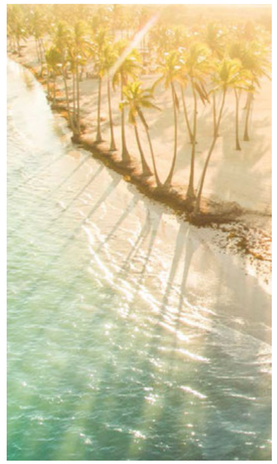

Hotels in America

> Argentina
> Bahamas
> Brazil
> Colombia
> Cuba
> Dominican Republic
> Jamaica
> Mexico
> Panama
> Peru
> USA
> Venezuela

Hotels in Asia

> China
> Indonesia
> Malaysia
> Myanmar
> Thailand
> United Arab Emirates
> Vietnam

Hotels in Europe

> Austria
> Bulgaria
> Croatia
> Czech Republic
> France
> Germany
> Great Britain
> Greece
> Italy
> Luxembourg
> Montenegro
> Portugal
> Spain

Corporate information

> Meliá Hotels International in the world
> Opening soon
> Meliá PRO Meetings & Events
> Meliá PRO Corporate
> Sustainability & CSR
> Meliá PRO Agents
> Corporate offices
> Marketing & Sales offices
> Awards
> World reservations services

Opening soon

ALBANIA
> Meliá Albania Durrës

CHINA
> Gran Meliá Chengdu
> Gran Meliá Zhenghou
> Meliá Chongqing

CUBA
> Meliá Trinidad Playa

GREAT BRITAIN
> INNSiDE Newcastle

MOROCCO
> Sol Marrakech

MALAYSIA
> INNSiDE Kuala Lumpur Cheras

NETHERLANDS
> INNSiDE Amsterdam

PORTUGAL
> INNSiDE Lisboa

SPAIN
> ME Barcelona

VIETNAM
> INNSiDE Halong Bay

GRAN MELIÁ
HOTELS & RESORTS

A life well lived

Gran Meliá is a collection of premium hotels and resorts, guaranteed to satisfy the most exquisite of tastes.

Renowned as the most distinguished brand of the Meliá Hotels International group, Gran Meliá Hotels & Resorts evokes the essence of Spanish culture: the simple pleasures, the connection with the land and respect for things done well. A singular design and exclusive locations position Gran Meliá as the preferred hotel for the globally minded luxury traveler.

This year, the brand raised the bar elevating its portfolio with the opening of Gran Meliá Arusha, a new resort located in the north of Tanzania. This hotel represents the debut of Gran Meliá Hotels & Resorts in Africa and strengthens its presence in destinations of stunning nature. In addition, its presence in the Asian market is enhanced by three upcoming openings; Gran Meliá Zhengzhou and Gran Meliá Chengdu (China).

Discover an exceptional experience full of history, culture, architecture, and gastronomy in every Gran Meliá hotel.

DISTINGUISHING FACTORS

Spanish passion & Gravitas • A Sence of Personal Space
Refined Lifestyle Details • The Forefront of Luxury

BRAND EXPRESSIONS

Architecture at its Finest • Refined Spanish Service Culture
RedLevel • Luxurious Rooms & Suites
Spa & wellness by Clarins • Signature Dining
Exceptional Experiences • Gala Events & Weddings

SPAIN • ARGENTINA • CHINA • INDONESIA • ITALY • TANZANIA

granmelia.com #ALIFEWELLLIVED

Contemporary culture, by design

ME

BY MELIÃ

HOTELS WITH EXPRESSION

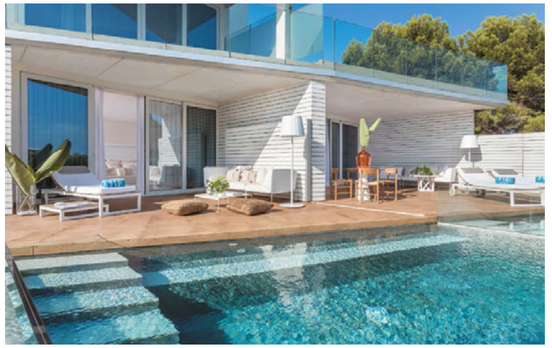

DISTINGUISHING FACTORS

THE INSIDER FRIEND
JUST FOR YOU
DARING AND SURPRISING
SCENE LEADERS

BRAND EXPRESSIONS

THE AURA OF ME
SERVICE CULTURE
ME+
ARCHITECTURE & DESIGN
ART & MUSIC
F&B – SOCIAL EPICENTERS
THE ME STUDIOS

Inspired by the cutting edge of Europe's contemporary scene, ME by Meliá gives guests a true taste of its destinations. Combining architecture, design, art and gastronomy with a bespoke service culture that anticipates the needs of each guest, ME ensures every stay is meaningful.

Channelling the individuality of our locations, we create a guest experience which encapsulates the best of the local scene, with each ME hotel a reflection of its destination. Through our strong cultural connections, we bring local and international talent into our hotels, working with artists, influencers and creative technologists to create social epicentres which buzz with energy and inspiration.

Discover new creative talent, enjoy the latest culinary and cultural trends and experience the essence of the destination with ME.

LONDON CABO IBIZA MADRID MILAN SITGES

Coming Soon

DUBAI BARCELONA DOHA

MEBYMELIA.COM

PARADISUS

BY MELIÃ

EMBRACE YOUR NATURE

Paradisus Resorts

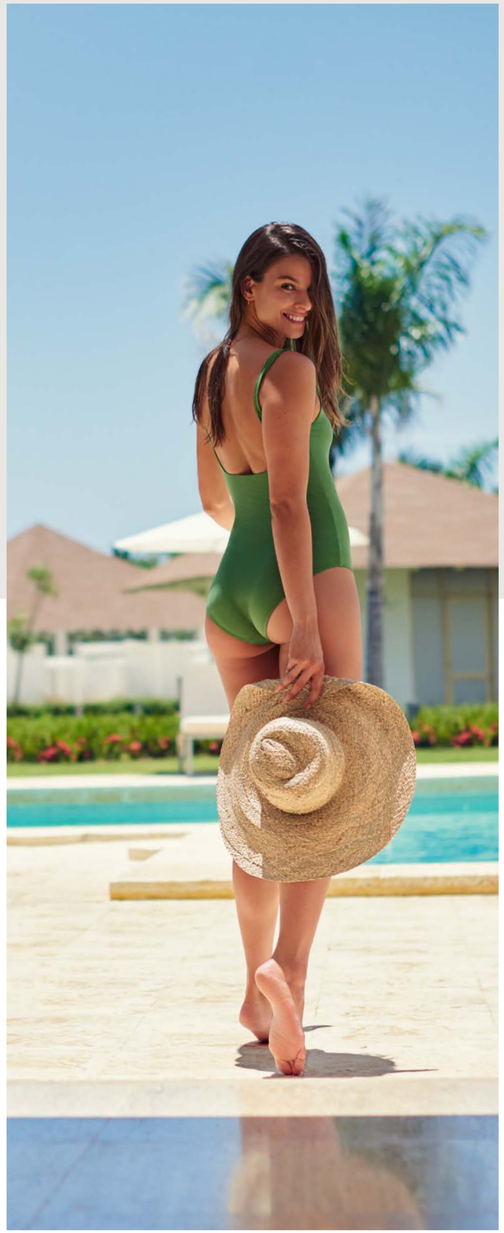

Luxury All-Inclusive Beachfront Resorts

Paradisus by Meliá is a breathtaking collection of nature's greatest sanctuaries - luxury resorts committed to the health and wellbeing of the vibrant surrounding and cultures, as well as its very special guests.

As the Meliá Hotel International group's award-winning luxury all-inclusive brand, Paradisus' focus is to surprise, delight and satisfy every occasion and traveler - creating unforgettable experiences through impeccable service and a unique harnessing of each setting's distinct natural beauty.

Distinguishing Factors

- Sensitive to place
- A natural retreat
- Engineering Togetherness
- Quietly modern

Brand Expressions

- Royal Service & Family Concierge
- Organic Design
- Authentic Sustainable Cuisine
- Life Enriching Experiences
- Spa & Wellbeing
- Dedicated Service
- Romance by Paradisus
- Responsible Resorts
- Meetings, Conferences & Events

DOMINICAN REPUBLIC · MEXICO · CUBA

paradisus.com #EmbraceyourNature

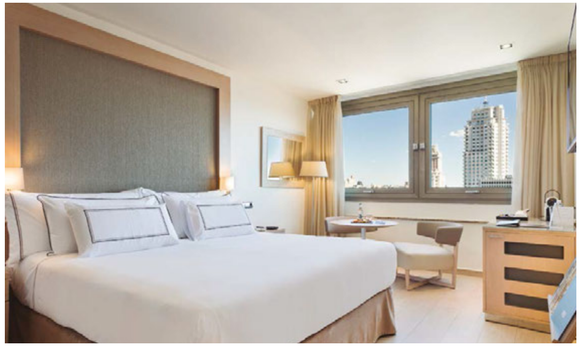

Imagine a destination. We are already there.

Reliable, trustworthy and familiar international flagship hotels with a distinctive passion for service and the wellbeing of its guests.

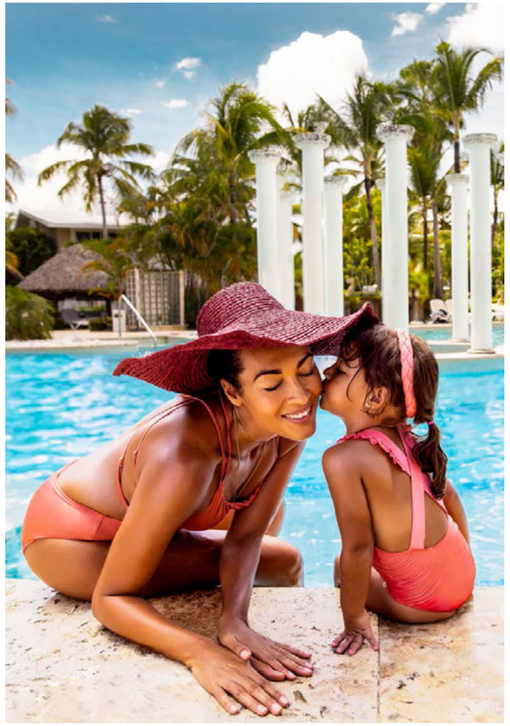

Brand Expressions

Service Culture
Room Experience
The Level & The Level Adults Only
Power Meetings
Kids Program
Yhi Spa & Wellness
Energy for life activities
Gastronomic Experiences
Romance

Distinguishing factors

Warm Spanish Hospitality
Wellbeing focus
Thoughtful, Added Value Extras
New Hospitality Experiences

MELIÃ
HOTELS & RESORTS

Soul Matters

INNSiDE by Meliá are design-led lifestyle hotels and resorts that give guests the freedom to relax and explore, whether they are travelling for work or leisure. Through thoughtful touches and local experiences, INNSiDE is challenging convention with dynamic hotels that are at the very forefront of modern travel.
Stay Curious.

Brand Expressions

In-room perks | Free refreshing refreshments | Sustainability | Open living lounge
Creative meeting and events | Infit | Local and cultural activities

Distinguishing Factors

Your Place | Your Rhythm | Your Wonder | Your Choice

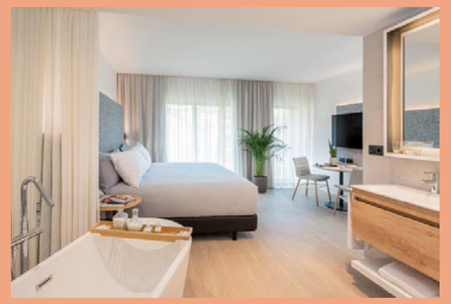

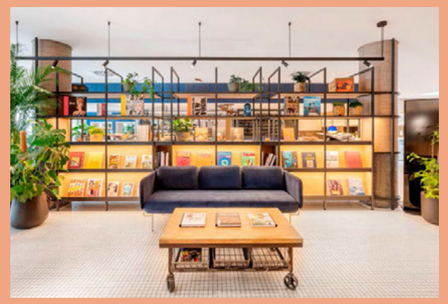

INNSiDE
BY MELIÃ

Aachen | Berlin | Bremen | Frankfurt | Dresden | Düsseldorf | Hamburg | Leipzig | Lima | Manchester | Munich | Milano
New York | Palma de Mallorca | Praga | Paris | Saigon | Wolfsburg | Yogyakarta | Zaragoza | Zhengzhou

innsidebymelia.com

BARCELONA NEW YORK MADRID LISBON BRISBANE SAO PAULO MORE THAN 90 HOTELS

TRYP BY WYNDHAM

POWERED BY THE CITY™

THE CENTER OF YOUR TRYP

TRYP by Wyndham warmly welcomes the life-loving globetrotter in you to explore some of the world's most attractive and cultural hotspots, including Barcelona, New York, Sao Paulo, Madrid, Lisbon, Brisbane and many more.

At TRYP by Wyndham we are passionate about you and celebrate the Spanish Mediterranean way of life every day and every night. Before you head up for a well deserved night's rest, we invite you to enjoy inventive tapas & cocktails at Plaza Central, where you can stretch out with a book or laptop, or meet up with friends and other guests who are just as excited to be in town as you are. At TRYP, we'll offer you all the essentials you need to be successful while on the road such as a premium breakfast buffet with a wide variety of healthy options, free wifi and Wyndham Rewards points or airline miles.

ATRIBUTES
Powered by the City
Plaza Central
Premium Breakfast
24/7 Fitness Area
Family Rooms
Fitness Rooms
Meetings & Events

PROGRAMS
Be successful
Di que Sí by TRYP

BULGARIA CAPE VERDE CROATIA CUBA INDONESIA MOROCCO SPAIN VIETNAM

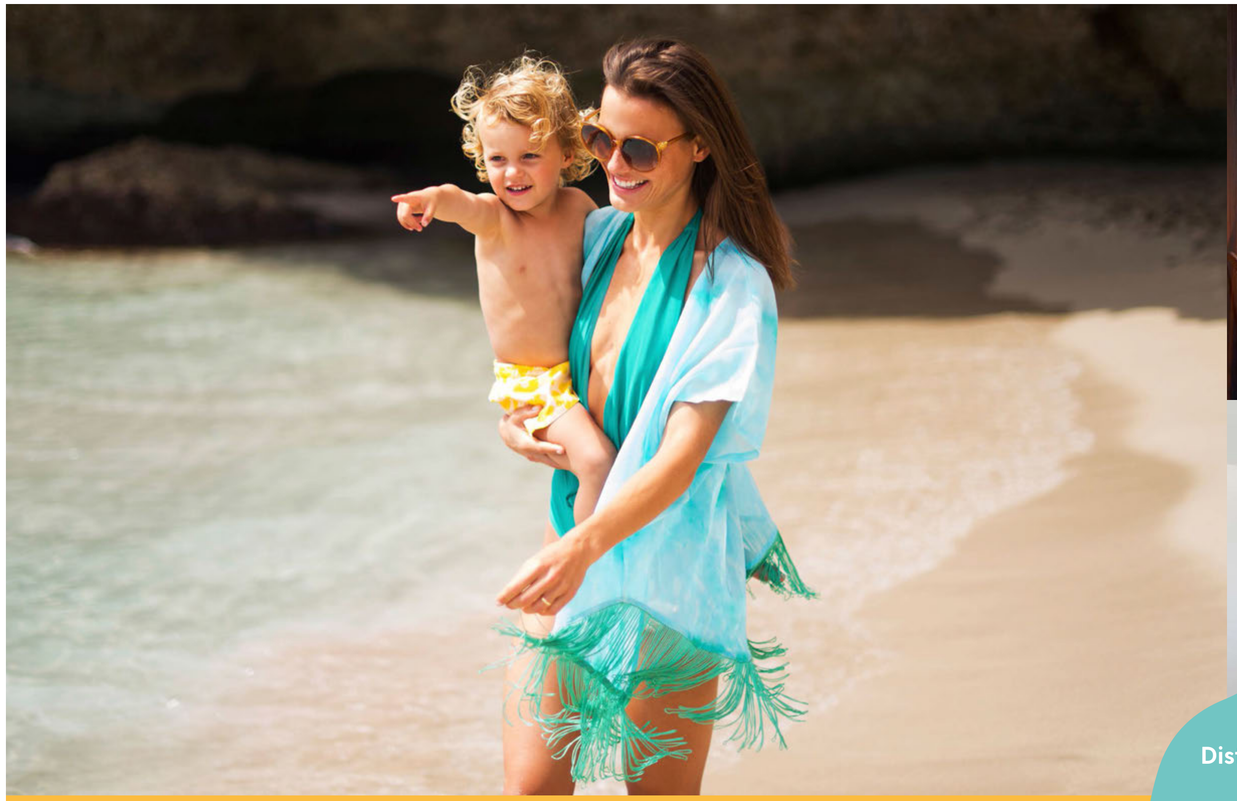

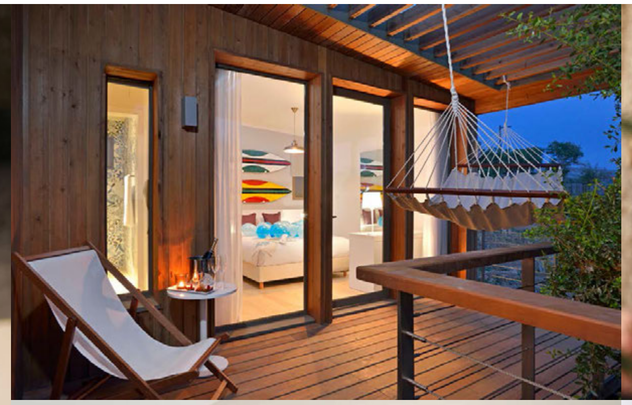

let your Sol Shine

SOL
BY MELIÃ

Distinctive attributes

SOL Community
Always Enthusiastic
Celebratory Moments
The Joy of Discovery

Brand expressions

Sol Tribe
Sol Welcome
Room by the sea
Swimming pools: Splash & Relax
Endless fun
All-day dining

Brand positioning

Sol by Meliá is an established family brand that offers a sensation of safety and trust with a very human touch, creating warm and welcoming environments for all travellers, including excellent facilities for children and rewarding experiences for adults.

Sol by Meliá takes care of the most important holidays: the ones you share with your loved ones. This is the place to have fun and create memories that will last a lifetime

solbymelia.com

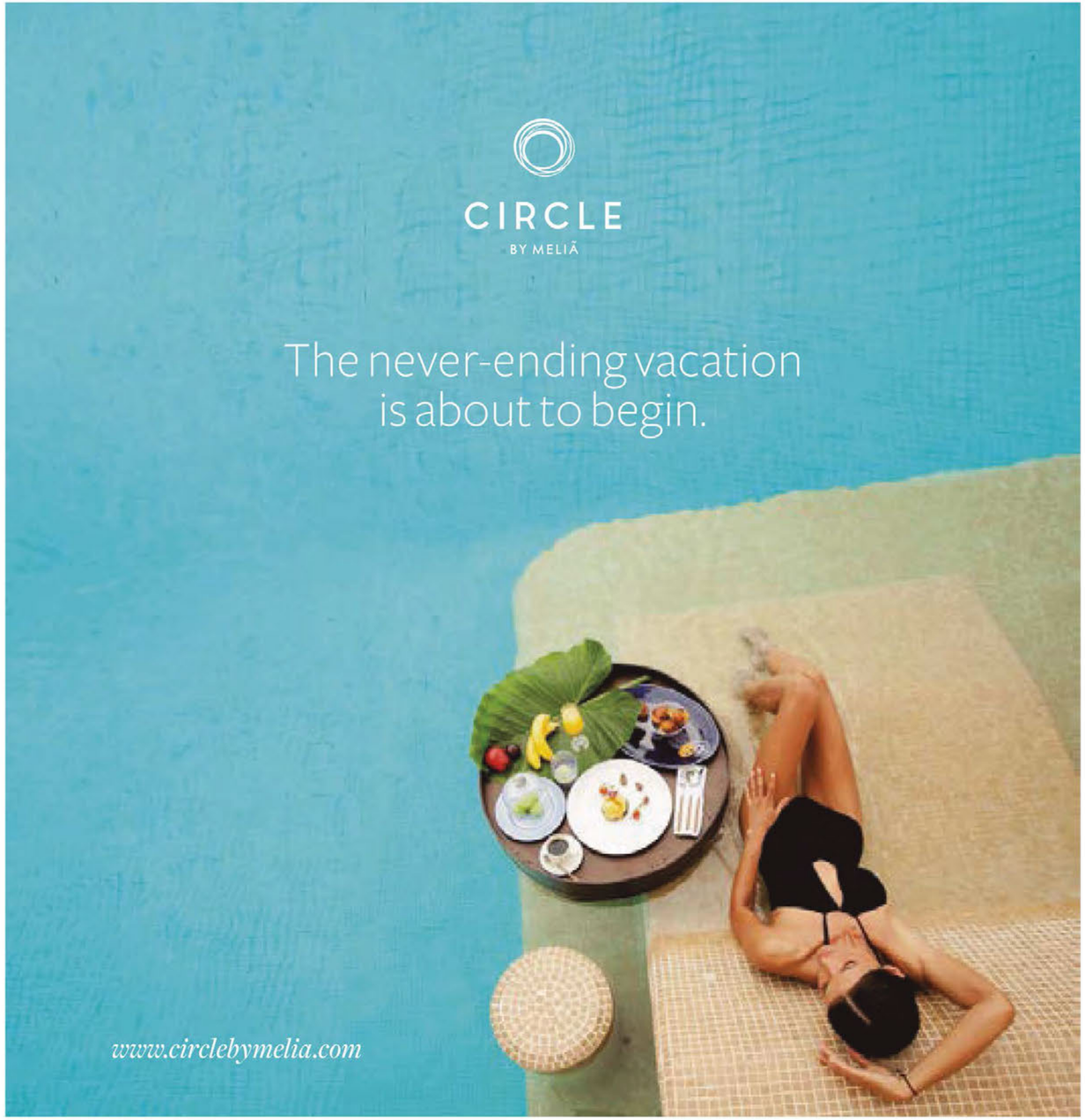

CIRCLE
BY MELIÃ

Infinite Vacations

Circle by Meliá is a new brand created by Meliá Hotels International. We designed a new exclusive Home Resort for members at Paradisus Palma Real in Punta Cana, Dominican Republic. Discover a new product that will transform your vacations into experiences full of exceptional privileges and generate infinite memories.

Circle by Meliá is elegance, comfort, and convenience. Choose exactly how, when and where you want to make your vacations a high-end luxury travel experience. Welcome to a membership community that will convert your plans into new customized travel experiences every single time.

Discover a whole new world of flexibility and thousands of destinations and benefits for you to enjoy with your loved ones. Enter Circle by Meliá at www.circlebymelia.com, here you are the epicenter of all our attention.

Cape Verde

ISLA DE SAL

- Meliá Dunas
- Sol Dunas
- Meliá Llana
- Meliá Tortuga

MELIÃ DUNAS

CAPE VERDE

Location

Situated on the south-west coast of the island of Sal, in Cape Verde, on the Algodoeiro beach, 5 minutes' drive from the vibrant town of Santa María and just 15 minutes from Amilcar Cabral International Airport. With sandy beaches overlooking a coral reef bursting with sea life.

Accommodation

532 rooms. Luxury suites, villas, family rooms and The Level rooms, as well as junior suites and presidential suites. All equipped with amenities and services to guarantee our guests an unforgettable stay in our amazing hotel. All boast a large flat-screen TV with satellite channels in the lounge and master bedroom, free toiletries, air conditioning, safety deposit box and mini fridge.

Services

4 restaurants and 8 bars. Aqua Restaurant, specialising in Italyn cuisine. Sahel Restaurant, specialising in African cuisine. Rancho Restaurant, specialising in grilled meats. Atlantis Restaurant, fish and seafood. Spices Restaurant, with buffet service. 5 adult pools, one of these for the exclusive use of The Level guests. 2 children's pools. Beach volleyball and 2 tennis courts. YHI Spa. Fitness club. 1 flexible meeting room measuring 350 m2 for 500 people.

Rua Andrade Corvo, PO BOX 63 · Cape Verde · Sal 30 · Cape Verde
T (238) 242 9200 · F (238) 242 2429250 · **melia.dunas@melia.com**

SOL
DUNAS
ALL INCLUSIVE

Location
Sol Dunas is located right on the seafront at Algodoeiro beach, opposite a coral reef with an exuberant variety of marine wildlife. It is also the best option for discovering and getting to know Island of Sal in Cape Verde, thanks to its natural beauty, impressive tropical gardens, eternal summer climate and luxurious facilities.

Accommodation
738 large bedrooms fitted out with everything you need in order to guarantee a perfect stay.

Services
Free internet access (Wi-Fi) in communal areas; 4 swimming pools (3 for adults / 1 children´s pool); a Yhi Spa and a complete gym (accessible at Meliá Dunas); there are different gastronomic areas (Spices, Il terrazo and O Grille); 4 bars; an amphitheatre for shows and themed parties; boutiques and shops in the Boulevard area; a hairdressers; 2 tennis courts and a Beach Volleyball court.

ZDTI Algodoeiro - Santa Maria · NW1 3UP Isla de Sal · Cape Verde
T +238 242 23 40 · F +238 242 24 60 · **sol.dunas@melia.com**

MELIÃ
LLANA
CAPE VERDE

Location
Set right by the ocean, Llana Beach Hotel is surrounded by luxury, including a stunning range of hotel suites, tropical pools and the rejuvenating Yhi Spa®. Once inside the elegant Hotel you will discover the finest range of facilities imaginable for a truly exhilarating holiday experience.

Accommodation
303 luxury rooms (Junior Suites Duplex, Double with Terrace, Beach-Front, Whirpool o Swim-Up Suite). The Level, offering additional luxury and personalised service with swimming pool, bar and Exclusively lounge.

Services
A range of four restaurants to satisfy every taste, each one delivering an alternative dining experience. A selection of four traditional and contemporary bars will cater for any occasion. Luxurious adult infinity pools set amongst lush tropical gardens for total relaxation and indulgence. Yhi Spa, the ultimate soothing environment to invigorate your senses. Gym. Fully equipped conference centre.

Urbanização da Cabocan, ZDTI de Ponta Preta · 4111 Sal
T (238) 242 2340 · F (238) 242 1008 · **reservations.melia.llana@melia.com**

MELIÃ
TORTUGA
CAPE VERDE

Location
Luxury All Inclusive beachfront resort on the fabulous Algodoeiro beach, overlooking a coral reef bursting with sea life. On the south-west coast of the Island of Sal, just a few minutes from the vibrant town of Santa María and the Amilcar Cabral International Airport.

Accommodation
286 spacious, bright and fully-equipped rooms. You can choose from suites, two-bedroom suites, family suites, 3-bedroom and 4-bedroom villas. Boasting one bedroom with king-size bed and one bedroom with twin beds, 42" / 32" LCD TV, telephone, safety deposit box, air conditioning with separate controls and fridge. The villas have a garden and private pool

Services
Spices Restaurant, O'Grille Beach Restaurant, Waterside Restaurant and Aqua Restaurant. 4 pools (2 for adults / 2 for children). YHI Wellness. Gym. Kids Club. 2 meeting rooms with natural light and accommodating up to 200 people.

Travelife

Urbanização da Cabocam · ZDTI de Ponta Preta, Ilha de Sal · Cape Verde
T +238 242 9200 · F +238 242 1640 · **melia.tortuga@melia.com**

SABRE: **ME117297** · GALILEO: **SM70036** · AMADEUS: **SMSIDTOR** · WORLDSPAN: **SM7062**

Morocco

SAÏDIA

> Meliá Saïdia Beach

> Meliá Saïdia Garden

> Meliá Saïdia Residences

TAGHAZOUT

> Sol House Taghazout Bay

MELIÃ
SAÏDIA BEACH

MOROCCO
ALL INCLUSIVE

Location
Located in the privileged and beautiful "La Perle Bleue" beach in Oriental Morocco. The small coastal town of Saïdia in north-eastern Morocco, is a popular international tourist destination and country's most popular tourist attractions, right on the Mediterranean Sea, were one of the longest and most beautiful beaches in the country are found.

Accommodation
The Meliá Saïdia Beach Resort All Inclusive provides a total of 397 rooms, including 57 The Level Premium rooms, 7 Suites and 1 Royal Suite. Our Meliá Rooms and Suites are fully equipped with all you need to make your stay in Morocco truly memorable.

Services
The Meliá Saïdia Beach Resort All Inclusive offers its guests an extensive variety of themed restaurants, so you can enjoy a unique culinary experience of Mediterranean and International cuisine combined with local recipes. Saïdia Golf is an ideal spot for sport and leisure that it owes to both the resort of Saidia and the Eastern Province. sive is serviced with Conference & Meeting Facilities up to 6212 sqm.

Station Balneaire Saidia, 63 060 · 60600 Saïdia · Morocco
T +212 (0) 536 633 196 · **melia.saidia.beach@melia.com**

MELIÃ
SAÏDIA GARDEN
MOROCCO

Location
The Meliá Saïdia Garden is located in the beautiful "La Perle Bleue" in Oriental Morocco. The small coastal town of Saidia in north-eastern Morocco, is right on the Mediterranean Sea, were one of the longest and most beautiful beaches in the country are found. The Meliá Saïdia Garden is 20 minutes walking distance from the beach, 10 km from down town and 50 km from Oujda airport.

Accommodation
Meliá Rooms and Suites are decorated with an elegant Mediterranean design. Have fully equipped bathroom, minibar, telephone, LCD TV, safe. Our Junior Suites provide a separate lounge with sofa and a bedroom. Available with a double bed, desk, LCD TV, safe, telephone, minibar, fully equipped bathroom. Featured with all the services you need to make your stay in Saidïa satisfactory, these suites are decorated in an elegant style with views of the golf course from its 15 m^2 terrace.

Services
Main Buffet Restaurant & Terrace. Pool Bar. Two outdoor swimming pools, outdoor parking, shuttle to beach, multi-sport court.

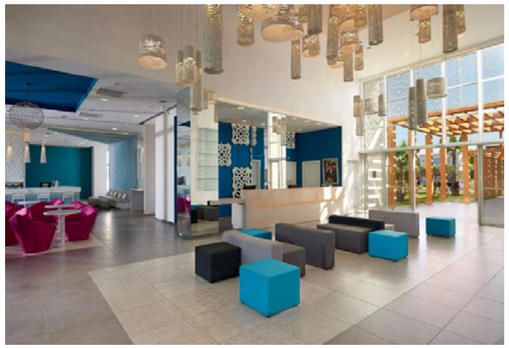

Station Balneaire Saidia, 63 060 · 60600 Saïdia · Morocco
T +212 (0) 536 633 819 · **melia.saidia.garden@melia.com**

MELIÃ
SAÏDIA RESIDENCES

MOROCCO
ALL INCLUSIVE

Location
The holiday you've been dreaming about in a destination that gives you everything you desire: nature, relaxation and countless plans under the Moroccan sun. A magnificent hotel nestled between a golf course and the sea for a break with your partner or a trip with your family.

Accommodation
Light, harmony and attention to detail breathe life into Meliá Saïdia Residences. Rooms, suites and apartments with a sophisticated contemporary decor in relaxing neutral tones with exquisite finishes and spectacular views.

Services
The food served is influenced by international, Japanese and Italyn cuisines. Leisure, sport and entertainment for adults and children with parties and live music. Only a five-minute drive away from a spectacular waterpark. Free Wi-Fi in rooms and communal areas. Three pools for adults and children. Private beach area

Saïdia · Morocco
Customer Service telephone: (34) 917 14 82 48

SOL

TAGHAZHOUT BAY-SURF

Location

The hotel is located in the beautiful Taghazout Bay, in the Souss Valley, that offers its visitors an endless array of waves for surfing and water sports and all the traditions, culture, gastronomy and landscapes of the South of Morocco.

Accommodation

This hotel offers bungalow-rooms with fresh and modern decoration; wide and original dining spaces with delicious food and a wide choice of drinks to share with your friends; spacious pool area with a stunning sun terrace with loungers, sunbeds and bar service; free Wi-Fi throughout the hotel; fully equipped gym and one volleyball court, Surf academy on the beach, Game room and Relax spaces.

Services

All day breakfast any time of the day. A variety of food and beverage options, from à la carte Italyn and Mediterranean food, international food buffet to all day snack bar. Complimentary Wi-Fi throughout the hotel and in your bungalow. Fully equipped gym with fitness activities. Surf Academy and Surf shop. Modern swimming pools with sunbeds.

Route d'Essaouira, Km 17 · Agadir, Morocco 80750
T +212 661 64 92 00 · **sol.house.taghazout@melia.com**

Mozambique

MAPUTO

> Meliá Maputo Sky

MELIÃ
MAPUTO SKY
MOZAMBIQUE

Location
The Meliá Maputo Sky Hotel is located in Maputo's financial business center, a 10km drive from Maputo International Airport. Be surprised by the magnificent views of Maputo Bay.

Accommodation
171 Rooms. Melia Rooms, Classics, Deluxe, Premium River view, Junior Suite. Flat-screen TV Cable channels. Ironing facilities. Hairdryer. Minibar. All the rooms have minimalist decoration and a relaxing atmosphere, and perfectly respond to our guests' needs and expectations. Some of our rooms have a privileged view of Maputo Bay.

Services
Sky Bar, you can enjoy our exotic cocktails with a unique view of Maputo's Bay. Continue your gastronomic experience in our restaurant where you can taste a special selection of local and international dishes. Meeting rooms and auditorium are equipped with the latest sound and video technologies.

Rua dos Desportistas, 755 · Maputo · Mozambique
T +258 20 600 397 · **melia.maputo@meliamoz.com**

Tanzania

ARUSHA

> Gran Meliá Arusha

SERENGETI

> Meliá Serengeti Lodge

ZANZÍBAR

> Meliá Zanzibar

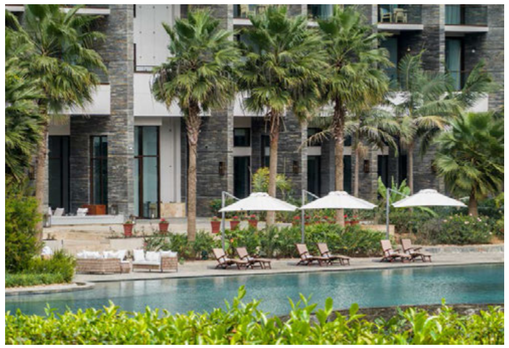

GRAN MELIÁ
– ARUSHA –
TANZANIA

Location
An oasis within Arusha set out on 18 acres of beautiful landscaped coffee and tea plantations. Pure tranquility with spectacular views of Mount Meru. Gran Meliá Arusha offers a unique experience combining the most exciting once-in-a-lifetime safari destination with state-of-the-art conference facilities. The gateway to Tanzania´s northern safari circuit.

Accommodation
The rooms provide spectacular views over Mount Meru or Arusha City. All the bedrooms have been designed to capture the diversity and energy of local Tanzanian tribes and the rich colours of the coffee plantations. Bedrooms are equipped with private balconies, 65-inch TVs, air-conditioning and free Wi-Fi. Experience luxury like never before with our modern, fresh and comfortable rooms and our exclusive RedLevel service.

Services
Saba Saba: Restaurant that invites you to relax and enjoy the local and fresh cuisine tuned with international flavours that allows you to taste the multicultural spirit of the city. Yellow Chilli: Renowned chef Sanjeev Kapoor leads our signature restaurant. Yellow Chilli provides a modern and relaxed ambience which invites you in and submerges you in the tastes of a different kind of Indian cuisine, originating from the northeast of India and regions such as Punjab and the Mughal Era. Roof Top: Located on the top floor is the most exclusive place in Arusha with incredible views to the Mount Meru, the second highest mountain in the country. This stunning African environment combines with a unique ambience to create a high-energy restaurant and bar where the sunset invites you in to enjoy our Peruvian-Spanish fusion cuisine. Ava Café: In perfect harmony with nature on our coffee and tea plantation, our Ava Café invites you to enjoy aromatic, sensory experiences while savouring our exclusive coffees and teas that are unique in Arusha. Allow yourself to be enveloped not only by the aroma of the coffee but also by the Ava Café experience. The Spa & Wellness Centre. Heated pool, 24-hour gym and 1.5km running track. Gran Meliá Arusha's state-of-the-art Conference Centre comprises a Ballroom and 5 breakout rooms. The Ballroom accommodates up to 700 people. Two flexible meeting rooms that can subdivide into two additional rooms with separate coffee station areas. A 22-seater Boardroom is available for smaller meetings and can also be used as an office.

Simeon Road · PO Box 1184 · Arusha · Tanzania
T (255) 746 982 400 · **gran.melia.arusha@melia.com**

MELIÃ
SERENGETI LODGE
TANZANIA

Location
In the heart of the Serengeti National Park, 15,000 km² of unspoiled nature with the largest wildlife reserve on the continent. Overlooking Mbalageti River Valley. Just 36 km (50 min) from Seronera airstrip and 335 km from Arusha, near Kenya and Lake Victoria.

Accommodation
52 rooms, including 24 Meliá Lagoon View, 24 Meliá Savannah Panoramic and two Serengeti Suites. Elegant rooms and suites inspired by the Masai tradition with colonial details and terraces affording spectacular views.

Services
The experience of discovering the continent that appeals most to our senses through a fusion of world cuisines with local touches in its four eateries: The Bar, The Terrace, Savannah Grill and Boma Restaurant. Magnificent sustainable architecture facilities with swimming pool, gym, spa, Kids&Co and meeting rooms with the latest technology.

Nyamuma Hills · Serengeti National Park · Tanzania
T +34 648 032 318 · **melia.serengeti@melia.com**

MELIÃ
ZANZIBAR
TANZANIA

Location
Meliá Zanzibar is on Zanzibar, an island known for its exotic spices. The hotel stands in a large estate of 40 hectares affording endless spectacular views of the magnificent Indian Ocean. The resort has its own private beach of fine white sand bathed by warm ocean waters. The island is surrounded by a natural coral reef. The international airport and the famous Stone Town, declared a World Heritage Site by UNESCO, are 45 km away. Jozani National Park (55 km) and the famous spice farms are must visits.

Accommodation
155 rooms designed to offer the highest standards of European luxury. Choose from a variety of accommodation options ranging from beautiful private villas with swimming pool, to romantic rooms with garden, decorated with Zanzibar-style beds, and equipped with balcony or terrace, air conditioning with individual control, ceiling fan, spacious bathrooms with bathtub and separate shower, hairdryer, cosmetic mirror, bathrobe and slippers, flat TV with international channels, Wi-Fi (free), telephone, minibar (soft drinks and water, restocked daily), tea and coffee making facilities, safety deposit box (free) and mosquito net.

Services
The resort is all inclusive and has five restaurants and four bars, including the Gabi Beach Club, an ideal place for private parties or dinners on fine white sand. The Spa offers massages, steam bath, beauty salon, saunas and infinity pool and gym, along with a wide range of activities, including beach volleyball, aqua gym, canoes, tennis court (with artificial lighting). 3 swimming pools, one of them exclusively for The Level guests. The Level service is designed to create exclusive experiences, provide a personalised service, unique details and access to private areas, such as The Level Lounge, an exclusive living space affording magnificent views of the hotel garden and the Indian Ocean, where you can enjoy à la carte breakfast, snacks and drinks throughout the day, and sip cocktails made from premium brands under the stars. Five open-plan rooms with natural light, equipped with the latest technology, combined with a spectacular outdoor amphitheatre with unbeatable ocean views. The main room (250 m2) can accommodate up to 200 people in theatre format. The African House has four rooms: two for subcommittees and two for secretaries. All have natural light.

P. O. Box 3140 · 00200 Kiwengwa · Zanzibar, Tanzania
T 255774444477 · **reservations.melia.zanzíbar@melia.com**

SABRE: **ME7258** · GALILEO: **SM61056** · AMADEUS: **SMZNZMEL** · WORLDSPAN: **SM7064**

Argentina

BUENOS AIRES
> Meliá Buenos Aires
> Meliá Recoleta Plaza

IGUAZÚ
> Gran Meliá Iguazú

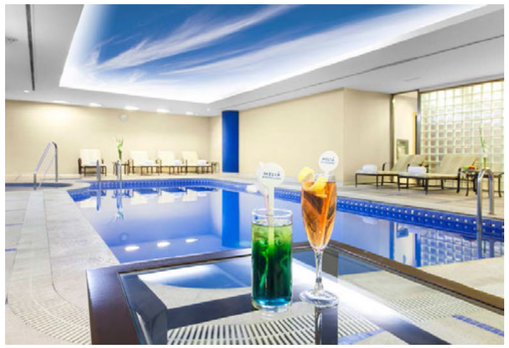

MELIÃ
BUENOS AIRES

Location
Its location offers the possibility to walk to the recovered docks area known as Puerto Madero, the Plaza de Mayo, the Casa Rosada and the metropolitan Cathedral. The hotel is approximately 22 miles from the International Airport Ministro Pistarini (EZE).

Accommodation
209 classic and contemporary rooms and suites, distributed on 9 floors: 108 doubles, 48 superior doubles, 31 Deluxe Rooms with Royal Service, 8 Junior Suites with Royal Service, 10 Executive Suites with Royal Service and 5 Premium Suites with Royal Service . Rooms for the disabled. Non-smoking floors. Connecting rooms available. Bathroom with hair-dryer. Air-conditioning and heating. Satellite TV. Direct dial telephone with data port. Work station. Radio/Alarm clock. Coffee maker. Mini-bar. Safe deposit box . Electronic key card. 24-hour room service.

Services
Azorin Restaurant specializes in international cuisine . Machado Café offers light meals throughout the day. Garcia Lorca is the hotels VIP Lounge. Gongora Lobby Bar offers a variety of national and international brand drinks and cocktails. Fitness Center. Heated pool. Hydromassage . Sauna. Massage room. Beauty Salon. Concierge Service. Business Centre. Currency exchange. Car rental. Baby-sitter service. Laundry service. 6 meeting and banquet rooms for up to 350 persons.

greenleaders

Reconquista 945, Centro, 1003 · Buenos Aires · Argentina
T (54 11) 48913800 · F (54 11) 48913812 · **info@meliabuenosaires.com.ar**

SABRE: **ME7395** · GALILEO: **SM13718** · AMADEUS: **SMBUEMEL** · WORLDSPAN: **SM5950**

MELIÃ
RECOLETA PLAZA
BUENOS AIRES

Location
Situated in the heart of the distinguished La Recoleta district, surrounded by art galleries, shopping centres and fascinating areas of historic and cultural value of interest. Close by the best restaurants, and just a few minutes from the capital's financial centre, with rapid access to Ministro Pistarini International Airport (EZE) from the motorway.

Accommodation
52 Double rooms and 5 Suites with exquisite decoration, reminiscent of the Louis XV and Queen Anne style, distributed in 2 towers with 8 stories each: Posadas and Recoleta. Connecting rooms and non-smoking rooms. Bathroom with shower and Roman bathtub (hydromassage in the Suites), hair-dryer, bathrobe, slippers and telephone. Air conditioning. Chaise longue. Plasma satellite TV. DVD. Wireless direct dial telephone with 2 lines. Internet access. Writing desk. Mini-bar. Electronic safe. 24-hours room service.

Services
Restaurant Bistro Recoleta, specialized in Mediterranean cuisine. Summerterrace Mallorca. Café Ibiza. Piano Bar Jazz Voyeur. Fully equipped gym with sauna, hydromassage and solarium. Spa & Health Club 'Club Acqua'. Business centre. Concierge services. Currency exchange. Car rental. Laundry service. Babysitting and medical services on request. Parking nearby. No access for disabled.

Posadas 1557, C1112ADA · Buenos Aires · Argentina
T (54 11) 5353 4000 · F (54 11) 5353 4001 · **melia.recoleta.plaza@melia.com**
SABRE: **ME42864** · GALILEO: **SM75687** · AMADEUS: **SMBUEREC** · WORLDSPAN: **SM5951**

GRAN MELIÁ
– IGUAZÚ –
ARGENTINA

Location
The hotel enjoys a magnificent location in Iguazú National Park close to Iguazú Falls. Ideal for outdoor activities in nature and visiting iconic sites, for example the Hito de las Tres Fronteras (monument marking the border between three countries).

Accommodation
183 rooms and suites with large, comfortable spaces, views of the falls and the amazing Iguazú National Park.

Services
Lobby bar. Iguazú buffet restaurant. Pool bar. Large gardens with a swimming pool, tennis court and relaxing areas where you can unwind and admire the natural surroundings. YHI Spa, a haven of tranquillity to energise your body based on fine treatments and massages. Seven rooms for meetings holding up to 600 guests; a unique atmosphere complemented by innovative services and cutting-edge technology.

Iguazú National Park · Misiones · Argentina
T +5437 57491800 · F +5437 57491848 · **gran.melia.iguazu@melia.com**

Bahamas

NASSAU

> Meliá Nassau Beach

MELIÃ
NASSAU BEACH

BAHAMAS
ALL INCLUSIVE

Location
Located right on the famous Cable Beach, the Hotel Meliá Nassau Beach is just minutes from the airport and the center of Nassau.

Accommodation
It offers 694 elegant rooms, including 32 suites. The rooms feature a modern, impeccable style with a highly colorful personality, furniture made of solid tropical wood and natural fibres. The rooms have a king size or two double beds. All rooms have a private balcony or patio overlooking the ocean or the resort. The hotel has suites, adjoining rooms and rooms adapted for disabled guests.

Services
Aqua, offering exquisite rustic Italyn cuisine. Quatre presents a classic buffet-style breakfast, lunch and dinner with an international flair. O Grill – a diner by the sea or pool. Telegraph Bar, with a club inside or tables on the terrace. Edgewater Swim-up Bar in the pool. 3 swimming pools with waterfall. Non-motorized water sports including kayaking, windsurfing and diving. Kids Club with a varied program of activities. 7,620 m2 of meeting space.

P.O. Box N-4914 · Nassau West Bay Street · Bahamas
T (1) 888 9563542 · **reservationsbahamas@sol-group.com**

Brazil

BRASILIA

> Meliá Brasil 21

CAMPINAS

> Meliá Campinas

SÃO PAULO

> Meliá Ibirapuera
> Meliá Jardim Europe
> Meliá Paulista
> TRYP São Paulo Higienópolis
> TRYP São Paulo Iguatemi
> TRYP São Paulo Jesuino Arruda
> TRYP São Paulo Nações Unidas
> TRYP São Paulo Tatuapé

MELIÃ
BRASIL 21

Location
It is the first 5* hotel in the Brasil XXI complex, strategically placed in the Monumental Axis, between the Television Tower and 50 m from the City Park. It is also within easy reach from the Esplanade of Ministries and the Juscelino Kubitschek International Airport (13 km). The hotel is close to a number of leisure and entertainment venues, such as bars, restaurants and only 50 m distance from a shopping mall.

Accommodation
260 Comfortable rooms, including rooms for the disabled and non-smoking rooms. Fully equipped bathroom. Air-conditioning. Cable/satellite TV. Telephone with Internet access. Workstation. Mini-bar. Electronic safe deposit box. 24-hour room service. Check-in 12.00am/ Check-Out 12.00am.

Services
Norton Grill Restaurant: Best grill available in the city. International cuisine. Churchill Lounge Bar: Fine wines and cigars in the lobby. Swimming pool. Gym. Sauna. Business Center. High-Speed Internet access. Parking.

greenleaders
tripadvisor

SHS Quadra 6 - Conj. A - Bl.D · Asa Sul · Brazilia DF · Brazil 70.316-000
T (55-61) 32184700 · F (55-61) 32184705 · **central.Brasil21@melia.com.br**

SABRE: **ME50946** · GALILEU: **SM57891** · AMADEUS: **SMBSBLIA** · WORLDSPAN: **SM5853**

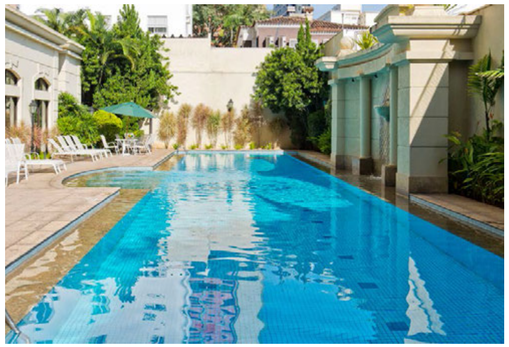

MELIÃ
CAMPINAS
BRAZIL

Location
Only 90 km from São Paulo, the hotel is located in one of the state's most important cities and offers a range of great leisure and dining options. Nearby you will also find clubs, shops with important Brazilian and international brand names, as well as interesting sights such as the Tower of Castelo.

Accommodation
306 Rooms. All the rooms have a welcoming atmosphere, free Wi-Fi so you are always connected, minibar, LCD television, air conditioning, safe and exclusive bathroom amenities.

Services
Del Jardín Restaurant, a leading culinary reference in the city. the hotel provides sports and relaxation facilities such as the Fitness Centre and the swimming pool. The convention area has six flexible rooms with all the necessary audiovisual equipment that can be adapted and personalised to the needs of any event with a maximum capacity for up to 300 people.

greenleaders

Rua Severo Penteado, 140 - Cambui, 13025050, Sao Paulo · Campinas · Brazil
T (55-19) 37538000 · F (55-19) 37538001 · **melia.campinas@melia.com**

SABRE: **WT41038** · GALILEO: **WT58003** · AMADEUS: **WTCPQCAM** · WORLDSPAN: **WT6760**

MELIÃ
IBIRAPUERA
BRAZIL

Location
The hotel is a few minutes from the city's main financial centres, such as the famous Avenida Paulista and the area of Av. Luis Carlos Berrini, and it is a comfortable walk to Shopping Ibirapuera. It is also near Parque Ibirapuera, the largest park in South America and Congonhas International Airport.

Accommodation
Provides 350 rooms distributed over 18 floors. A refined and contemporary interior design welcomes the guest to São Paulo. A wide range of services for the perfect stay. Rooms available for guests with special needs.

Services
With a varied and sophisticated menu, the Giotto Restaurant at the Meliá Ibirapuera is open for breakfast, lunch and dinner. Indoor heated pool. Free access to the hotel gym. Rooms for social events for up to 420 people.

Avenida Ibirapuera, 2534 - Moema · Sao Paulo 04028-002 · Brazil
T (55) 11 2164-6000 · F (55) 11 2164-6000 · **ibirapuera@meliahotels.com.br**

MELIÃ
JARDIM EUROPA
BRAZIL

Location
The Meliá Jardim Europe hotel with its modern architecture is located in the commercial and business district of Itaim Bibi in Sao Paulo and a perfect choice whether you are traveling for business or leisure. The hotel is just 20 minutes away from the city center with the popular Avenida Paulista and Avenida Luis Carlos Berrini, 15 minutes from the local Airport Congonhas, and 45 minutes away from the Guarulhos International Airport.

Accommodation
278 rooms of different types. Green Floor: 3 floors featuring natural-ecologial rooms with special amenities, garbage recycling, etc.. Non-smoking rooms. Fully equipped bathroom. Air-conditioning. Cable TV. 2 telephone lines. Internet access free. Radio-Alarm clock. Mini-bar. Safety deposit box. Electronic key card. 24-hours room service. Check-in 12.00am/Check-Out 12.00am

Services
Aromatique Restaurant serving international specialities, offers breakfast, lunch buffet-service and dinner a la carte. Lobby Bar. Fitness Center. Pool. Sauna. Business Center. High Speed Internet access. Parking. 4 Meeting rooms for up to 240 persons. Highly qualified personnel and the latest in audiovisual equipment.

greenleaders

Rua Joao Cachoeira, 107 · 04535-010, Itaim · São Paulo · Brazil
T (55-11) 37029600 · F (55-11) 37029601 · **melia.jardim.Europe@melia.com**

SABRE: **ME2868** · GALILEO: **SM41716** · AMADEUS: **SMSAOMEL** · WORLDSPAN: **SM6756**

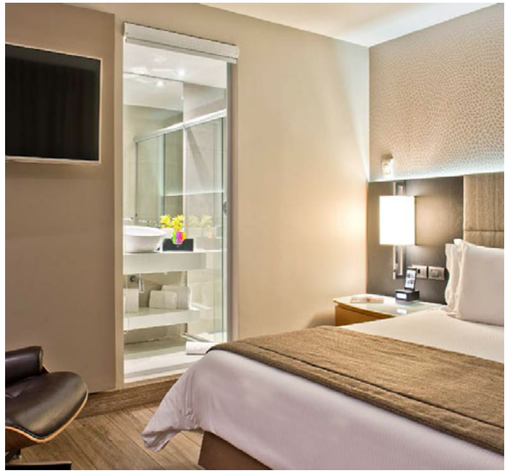

MELIÃ
PAULISTA
BRAZIL

Location
The Hotel Meliá Paulista is situated on Avenida Paulista, one of the most well-known avenues in Brazil, right in the heart of São Paulo.

Accommodation
Boasting 396 rooms distributed over 23 floors, all located in a beautiful building overlooking the urban centre of São Paulo. All the sophistication and comfort you need, in spacious and welcoming rooms.

Services
À la carte Restaurant and Lobby Bar. Wi-Fi Internet throughout all hotel spaces, as well as on all floors and in all apartments. Fitness Center. Business Center. Large infrastructure for business meetings, conferences and events with a room for a maximum of 300 people.

greenleaders
tripadvisor

Avenida Paulista, 2181 - Consolacao · São Paulo 01311-300 · Brazil
T (55) 11 2184-1600 · F (55) 11 2184-1633 · **reservas.paulista@meliahotels.com.br**

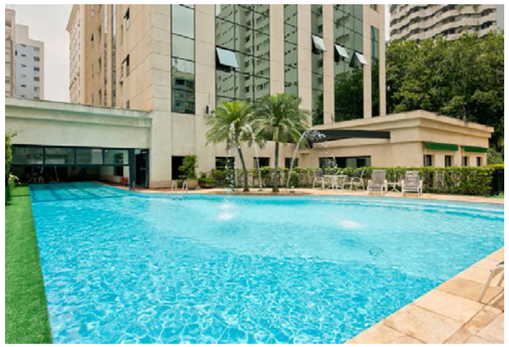

TRYP BY WYNDHAM SÃO PAULO HIGIENÓPOLIS

Location

The TRYP Higienópolis hotel is located in the commercial and financial district of Sao Paulo Higienópolis, one of the finest regions of São Paulo, completes the exceptional ambiance of the hotel, for it is a residential and peaceful neighborhood, all the while being minutes away from the city's bustling Paulista Avenue.

Accommodation

205 Rooms. Fully equipped bathroom. Air-conditioning. Cable TV. Internet access. Desk. Radio / Alarm clock. Mini-bar. Safe deposit box. Magnetic key card. 24-hours room service. Check-in 12.00am/Check-Out 12.00am.

Services

Giallo Restaurant, serving international specialities, offers breakfast, lunch buffet-service and dinner a la carte. Pool. Fitness Center. Sauna. Business Center. High speed Internet access. Parking (charged aside). 2 Meeting & Banqueting rooms for up to 160 persons. Highly qualified personnel and the latest in audiovisual equipment.

greenleaders

Rua Maranhao, 371, CP 01240-001, Higienópolis - São Paulo · Brazil
T (55-11) 36658200 · F (55-11) 36658201 · **tryp.higienopolis@melia.com**

SABRE: **WT59712** · GALILEO: **WT37127** · AMADEUS: **WTSAOHIG** · WORLDSPAN: **WT6752**

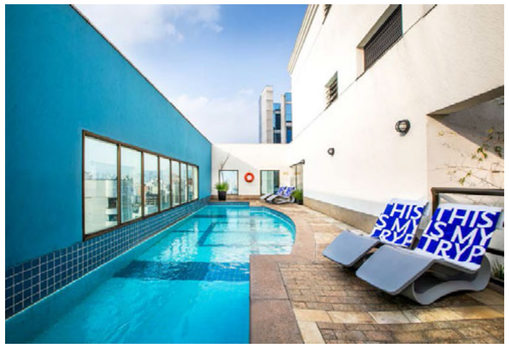

TRYP BY WYNDHAM SÃO PAULO IGUATEMI

Location

The TRYP Iguatemi hotel is located in Itaim Bibi, one of the most exclusive neighborhoods of Sao Paulo, and the perfect starting point for business as well as leisure trips. The hotel offers a highly personalized service and utmost comfort. Just a short distance from Avenida Juscelino Kubitschek, Avenida Brigadeiro Faria Lima, Avenidas Cidade Jardim and Avenida 9 de Julio, and very close to various shopping malls, bars and restaurants. Just 20 minutes distance from the Congonhas Airport and 50 minutes from the International Airport Guarulhos.

Accommodation

210 Rooms. Fully equipped bathroom. Air-conditioning. Cable TV. Free internet access. Workstation. Radio/Alarm clock. Mini-bar. Safe. Magnetic key card. 24-hours room service. Check-in 12.00am/Check-Out 12.00am

Services

International Restaurant. Lobby Bar. Pool. Sauna. Fitness Center. The areas above mentioned are in the process of being remodeled. Please excuse the inconvenience. Business Center. Valet parking. 6 Meeting rooms for up to 150 persons. Highly qualified personnel and the latest in audiovisual equipment.

greenleaders

Rua Iguatemi, 150, CP 01451-010, Itaim - São Paulo · Brazil
T (55-11) 37045100 · F (55) 11 37045101 · **tryp.iguatemi@melia.com**

SABRE: **WT32109** · GALILEO: **WT47813** · AMADEUS: **WTSAOTIM** · WORLDSPAN: **WT5849**

TRYP BY WYNDHAM

SÃO PAULO JESUINO ARRUDA

Location

The new TRYP Jesuíno Arruda hotel is located in a very sophisticated area of the city of Sao Paulo, offering a wide variety of daytime and evening entertainment. Besides, the nearby Brigadeiro Faria Lima Avenue, Ibirapuera Park and Iguatemi Shopping Mall.

Accommodation

151 Rooms. Non-smoking rooms. Rooms for the disabled. Fully equipped bathroom. Air-conditioning. Cable/Satellite TV. Telephone. Free internet access. Workstation. Radio / Alarm clock. Mini-bar. Safe deposit box. Magnetic key card. 24-hours room service. Check-in 12.00am/ Check-Out 12.00am.

Services

Novedad Itaim Restaurant serving international specialities, offers breakfast, lunch buffet-service and dinner a la carte. Lobby Bar. Fitness Center. Sauna. Business Center. Car Park. Pets Allowed. 5 Meeting Rooms for up to 70 persons. Highly qualified personnel and the latest in audiovisual equipment.

greenleaders tripadvisor

Rua Jesuino Arruda, 806, CP 04532082 · Itaim Bibi · São Paulo · Brazil
T (55-11) 37044400 · F (55-11) 37044401 · **tryp.jesuino.arruda@melia.com**

SABRE: **WT52540** · GALILEO: **WT60410** · AMADEUS: **WTSAOJES** · WORLDSPAN: **WT6761**

TRYP BY WYNDHAM SÃO PAULO NAÇÕES UNIDAS

Location

The TRYP Naçoes Unidas hotel is located close to the Avenida Santo Amaro, Marginal Pinheiros and the American Chamber of Commerce (AMCHAM) as well as the business district of Sao Paulo. Easy access to the Credicard Hall Theater and the Morumbi shopping mall.

Accommodation

397 Rooms. Air-conditioning. Cable TV. Telephone with fax and modem connection. Alarm clock. Free internet access. Mini-bar. Safe deposit box. 24-hours room service. Check-in 12.00am/Check-Out 12.00am.

Services

International Restaurant Mandala. Lobby bar. Swimming-pool. Fitness Center. Sauna. Business Center. Car Park. 6 Meeting Rooms with capacity for up to 200 persons. Highly qualified personnel and the latest in audiovisual equipment.

greenleaders

Rua Fernandes Moreira, 1264 · CP 04716-003 · São Paulo · Brazil
T (55-11) 51809700 · F (55-11) 51809706 · **tryp.nacoes.unidas@melia.com**

SABRE: **WT64166** · GALILEO: **WT63466** · AMADEUS: **WTSAOUNI** · WORLDSPAN: **WT5810**

TRYP BY WYNDHAM SÃO PAULO TATUAPÉ

Location

The TRYP Tatuape hotel is located in an important area of the city, next to industrial and shopping areas. Within easy walking distance of all the major sights and attractions, as well as the business and financial districts. The International Airport Guarulhos is 18 km away.

Accommodation

208 Rooms. Fully equipped bathroom. Air conditioning. Cable TV. Free internet access. . Eletronic safe. Workstation. Minibar. 24-hours room service. Check-in 12.00am / Check-Out 12.00am.

Services

International Restaurant Tatoo's. Lobby Bar. Fitness Center. Swimmingpool. Sauna. Reading room. Business Center. Parking. 4 Conference rooms for up to 120 persons. Highly qualified personnel and the latest in audiovisual equipment.

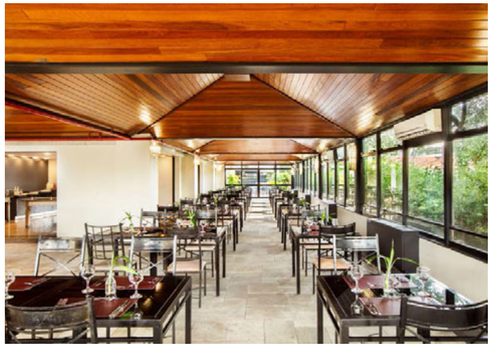

greenleaders

Rua Serra da Juréia, 351 · CP 03323-020, Tatuapé · São Paulo · Brazil
T (55) 11 2942-4900 · F (55) 11 2942-490 · **tryp.tatuape@melia.com**

SABRE: **WT58210** · GALILEO: **WT36099** · AMADEUS: **WTSAOTAT** · WORLDSPAN: **WT5847**

Colombia

CARTAGENA DE ÍNDIAS
> Meliá Cartagena Karmairí

MEDELLÍN
> TRYP Medellín

MELIÃ
CARTAGENA KARMAIRÍ

ALL INCLUSIVE - ADULTS ONLY

Location
Surrounded by paradise, the hotel is on the beachfront and very close to the Karibana 18-hole golf course, designed by Jack Nicklaus, 15 minutes from the historic centre of Cartagena de Indias and just 10 minutes from the Rafael Núñez International Airport. The hotel will operate under the adults-only concept.

Accommodation
Meliá Cartagena will offer 146 rooms.

Services
A "destination restaurant" and a buffet restaurant, bar, spa, beach club and a function room for events and meetings, one of the segments enjoying the most growth in the region.

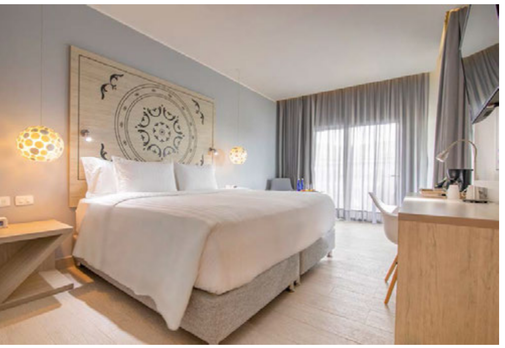

Km 3 Vía Manzanillo del Mar · Cartagena · Colombia
T (+57) 5 6945353 · F (+57) 5 6932786 · **recepcion.hkarmairi@hotelesestelar.com**

TRYP BY WYNDHAM MEDELLÍN

Location
TRYP Medellín, located in the city of Medellín, is a four star hotel perfectly adapted to the design standards of the Tryp brand, is located opposite the site of the 2010 Ibero-American Games to be hosted by Medellín, the second largest city in the country with three million inhabitants.

Accommodation
Providing 140 rooms over 14 floors.

Services
Restaurant. Bar. Board room. Gym. Parking. Laundry. 3 meeting room for meetings and events measuring over 300 square metres.

Calle 50 # 70-124 · Medellín · Colombia
T (574) 604 0686 / (574) 260 8621 · **reservas@hoteltrypmedellin.com**

SABRE: **WT139989** · GALILEO: **WT10293** · AMADEUS: **WTMDEMED** · WORLDSPAN: **WTMDEME**

Cuba

CAMAGÜEY
- Gran Hotel
- Hotel Camagüey Colón managed by MHI

CAYO COCO
- Meliá Cayo Coco
- Meliá Jardines del Rey
- TRYP Cayo Coco
- Sol Cayo Coco

CAYO GUILLERMO
- Meliá Cayo Guillermo
- Sol Cayo Guillermo

CAYO LARGO DEL SUR
- Sol Cayo Largo

CAYO SANTA MARÍA
- Paradisus Los Cayos
- Meliá Buenavista
- Meliá Cayo Santa María
- Meliá Las Dunas
- Sol Cayo Santa María

CIENFUEGOS
- Meliá San Carlos
- Hotel Jagua
- Hotel La Unión

HOLGUÍN
- Paradisus Río de Oro
- Sol Río de Luna y Mares

LA HABANA
- Meliá Cohiba
- Meliá Habana
- TRYP Habana Libre

SANTIAGO DE CUBA
- Meliá Santiago de Cuba

VARADERO
- Paradisus Princesa del Mar
- Paradisus Varadero
- Meliá Internacional Varadero
- Meliá Las Americas
- Meliá Las Antillas
- Meliá Marina Varadero
- Meliá Península Varadero
- Meliá Varadero
- Sol Palmeras
- Sol Varadero Beach

Gran Hotel

Location

Located in the historic heart of Camagüey, this architectural treasure allows guests to enjoy the rich historical and cultural heritage of the city.

Accommodation

Offers various accommodation options in rooms on three floors (levels 2-4) with beautiful views of the city or the interior courtyard. Flat-screen TV. Satellite Channels. Hairdryer. Minibar. Free toiletries. Safe.

Services

Breakfast, lunch and dinner in its buffet restaurant and also provides a cafeteria and three bars. It has a small meeting room, as well as a swimming pool for adults and children.

Maceo Nº 64, e/ General Gómez e Ignacio Agramonte · Camaguey · Cuba
T +53 32 29 2093 · F +53 32 29 2093 · **jefe.ventas.mgh@meliacuba.com**

HOTEL CAMAGÜEY COLÓN

MANAGED BY MELIÁ HOTELS INTERNATIONAL

Location

Located on the promenade of the busy Calle República, this fresh colonial-style building stands out for its beautiful inner gallery, stained-glass windows and courtyards, as well as its beautiful wood finishes.

Accommodation

Spacious and comfortable classic rooms. Featuring spacious and comfortable classic rooms. Single Basic Room, Standard Room, Standard Room with Balcony or Junior Suite with Balcony, all with flat-screen TVs, hair dryer, minibar, free bathroom items, safety deposit box and toilet.

Services

Next to the hotel's beautiful inner courtyard, the Santa María restaurant is an open invitation to enjoy some fantastic international and local cuisine. Bar Colón has a select menu of drinks, liqueurs and coffees in an elegant, welcoming setting. Close to the city's Conference Centre, this hotel is a perfect option for business trips.

República nº 472 e/ San José y San Martín · Camagüey · Cuba
T +53 32 251520 · F +53 32 254878 · **jefe.ventas.mgh@meliacuba.com**

MELIÃ CAYO COCO

CUBA
ALL INCLUSIVE

Location

Cayo Coco is a small island linked with Cuba by a 17 km long man-made road over the sea. The "Adults Only" Hotel is located on a beach of fine, white sands, bordered by palm trees, and just 1 km from a wonderful coral reef and the nautical center Aguas Tranquilas. 15 km distance from the Parador de la Silla, 20 km from Cayo Coco airport and 90 km from the international airport of Ciego de Avila.

Accommodation

250 Rooms distributed in 53 two-storied bungalows: 168 standard rooms, 62 superior double rooms on the lagoon, 8 Junior Suites and 12 Suites with separate lounge. Balcony/Terrace. Bathroom with hair-dryer. Air-conditioning. Satellite TV. Telephone. Fridge. Safe.

Services

Buffet-style Restaurant. A la carte Gourmet Restaurant. Italyn Restaurant. Grill/BBQ. Tapas bar (Spanish snacks). Pool table bar. Lobby bar. Huge swimming-pool with hydromassage . Extensive daytime and evening entertainment programme for adults. Sports: tennis, ping-pong, pool tables, darts, volleyball, water polo, aerobics, bicycles and horseback riding. Water sports: scuba diving, windsurfing, catamaran, canoes and water bikes. Gym with sauna and steam bath. Boutique. Car rental. Laundry service. Doctor on call. Meeting room for up to 80 people.

Jardines del Rey · Cayo Coco · Morón (Ciego de Ávila) · Cuba
T (53) 33 301180 · F (53) 33 301195 · **melia.cayo.coco@melia.com**
AMADEUS: **SMCCCCOC**

MELIÃ
JARDINES DEL REY

CUBA
ALL INCLUSIVE

Location
Right on the beach, accessible by land via a 17 km stone causeway from Ciego de Ávila to Cayo Coco, 45 km from Cayo Guillermo and 10 km from Cayo Coco Airport. Ideal for families, weddings and honeymoons, meetings and events, diving, fishing and bird watching.

Accommodation
Its 1,176 rooms are situated in 25 bungalows on 3 levels. Air conditioning. Direct-dial telephone in bedroom. King-size or twin beds. 2-seater sofa and breakfast table. Satellite LCD TV. Bathroom with bath or shower, hairdryer and magnifying mirror.

Services
10 restaurants, 5 of these with specialist, à la carte cuisine: 1 buffet, 1 French, 1 Creole, 1 Mediterranean, 1 Oriental, 1 seafood, 1 beach bar, 2 snack bars and 1 ice-cream parlour. 6 bars are ideal for enjoying exquisite tropical cocktails and the finest national and international drinks. Fresh-water swimming pools for adults and children. Beach with direct access from the hotel. Health & Beauty Salon. Fitness Center. Activities and entertainment. Sports facilities. Water-sports area.

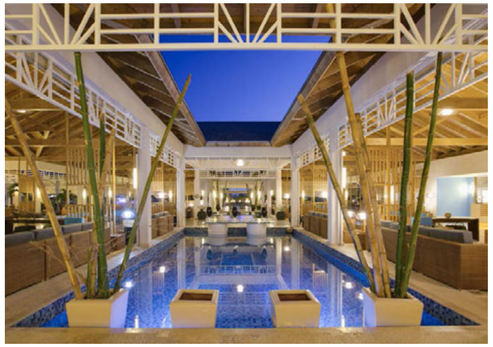

Jardines del Rey · Morón · Cayo Coco 69400 · Cuba
T (53) 33 30 43 00 · **melia.jardines.del.rey@meliacuba.com**

TRYP CAYO COCO

Location

In the northern keys off the coast of the province of Ciego de Avila, one of the richest natural environments in the country, caught between a spectacular lagoon and an extensive beach-lined coast. Only 15 minutes from the Jardines del Rey international airport and a one hour flight from Havana.

Accommodation

502 spacious double rooms and 6 Suites with whirlpool in the bathroom. Rooms for the disabled. Terrace/Balcony. Bathroom with hair-dryer. Air-conditioning. Satellite TV. Telephone. Mini-bar. Safe.

Services

International buffet-style restaurant with show-cooking. A la carte Restaurant. Gourmet Restaurant with international dishes for dinner. Restaurant BBQ& Grill. Cuban restaurant specialized in creole cuisine for dinner. Italyn and Chinese restaurants to enjoy during your stay. Aqua bar. Beach bar. Snack bar open 24 hours. Lobby bar. Discotheque. 2 Outdoor fresh-water pools with children's section. Water sports: windsurf, snorkelling, water bikes, kayac and hobbicat. Diving school with diving courses. Dancing and spanish classes. Horseback riding. Tennis and paddle courts. Beach volleyball and Basketball. Pool tables. Tour desk. Sauna and massage service. Shopping centre. Car and motorbike rental. Beauty salon. Babysitter and doctor on request.

Jardines Del Rey · Cayo Coco · Morón (Ciego de Ávila) · Cuba
T (53) 33 301300 · F (53) 33 301386 · **tryp.cayo.coco@melia.com**
AMADEUS: **SMCCCTRY**

SOL
CAYO COCO
ALL INCLUSIVE

Location
Is located on a beach of fine, white sands, bordered by palm and coconut trees. It is the only hotel in the area with access to two different beaches: Playa Las Coloradas and Playa Larga. 1 km from the coral reef. Just 20 km from Jardines del Rey international airport. Linked with Cuba by a 17 km long man-made road over the sea.

Accommodation
270 Rooms: 220 Double rooms with views of the natural environment, garden or pool area; 64 Double rooms with a balcony and sea-view, coffee maker, iron and ironing board; 4 luxuriously appointed Suites. Bathroom with hair-dryer. Air-conditioning. Satellite TV. Telephone. Fridge. Safe.

Services
Buffet-style Restaurant Arcada. A la carte Restaurant with international cuisine. Beach Restaurant with Cuban cuisine for dinner. Snack bar in the pool area. Cuban Bar La Bodeguita, specialized in exotic cocktails. Lobby bar La Veranda. Bar Anfiteatro. 2 Pools with children's section. Extensive daytime entertainment programme: sailing, catamarans, canoa, water bikes, windsurfing, tennis, table tennis, beach volleyball, aerobis, water polo, snorkling, etc. Baby Club and Mini Club. Gym, sauna, hydromassage and massages. International Diving school nearby. Shows and live music in the evening. Discotheque,.Meeting room with capacity for up to 40 people.

Jardines del Rey · Cayo Coco · Morón (Ciego de Ávila) · Cuba
T (53) 33 301280 · F (53) 33 301285 · **sol.cayo.coco@melia.com**
AMADEUS: **SMCCCSOL**

MELIÃ
CAYO GUILLERMO

CUBA
ALL INCLUSIVE

Location
The Meliá Cayo Guillermo All Inclusive Hotel is located on one of the most beautiful beaches in the Caribbean, in Cayo Guillermo, close to a coral reef and the neighbur island of Cayo Coco. Only 20 km distance from Cayo Coco airport and 125 km from Ciego de Avila international airport. A dream location just perfect for weddings, honeymoons, events and incentive trips.

Accommodation
301 Bungalow-style rooms, surrounded by extensive gardens, including Junior Suites with hydromassage and Suites with hydromassage and private garden. Rooms for the disabled. Balcony/Terrace, the majority with sea-views. Bathroom with hair-dryer. Air-conditioning. Satellite TV. Direct dial telephone. Mini-bar. Safe.

Services
International Buffet-style. Poolside Restaurant. Beach Restaurant. Pool bar. Bar open 24 hours. Piano Bar. Fun Pub. Swimming-pool with children's section and hydromassage s. Extensive daytime and evening entertainment programme. Baby Club and Mini Club. Water sports: Snorkelling, Diving and diving classes, Windsurfing, Catamarans and Kayaks. Beach volleyball. Multi-sports court. Gym with sauna and massages. Aerobics. Tennis. Table tennis. Dancing classes. Spanish lessons. Currency exchange. Car rental. Tour desk. Shops. Laundry service. Doctor on request.

Cayo Guillermo - Jardines del Rey · Morón (Ciego de Ávila) · Cuba
T (53) 33 311580 · F (53) 33 311585 · **melia.cayo.guillermo@melia.com**
AMADEUS: **SMAVIMEL**

SOL
CAYO GUILLERMO
ALL INCLUSIVE

Location
The all-inclusive hotel is located right on one of the most beatiful beaches of the Caribbean, just 1 km away from a magnificent coral reef. The airport of Cayo Coco, the neighboring island, is only 20 km away, the international airport of Ciego de Avila 125 km.

Accommodation
264 rooms distributed among one- and two-storied bungalows surrounded by gardens. Bathroom with hair-dryer. Air-conditioning. Satellite TV with remote control. Fridge. Direct dial telephone. In-room safe. Balcony or terrace. Laundry service.

Services
Buffet restaurant “El Eden”. Specialties Restaurant “Don Guillermo”. Beach Barbeque “El Vigía”. Cocktail Bar “El Cubanito”. 24-hours Snack Bar “Tocororo”. Swimming pool with children’s section. Mini Club. Sports: snorkelling, diving, kitesurfing, catamaran, kayak, beach volleyball, aerobics, tennis and table tennis. Daytime and evening entertainment program with theme parties, shows and live music. Discotheque. Medical assistance. Special offers for weddings, honeymoons and anniversaries.

Cayo Guillermo · Morón (Ciego de Ávila) · Cuba
T (53) 33 301760 · F (53) 33 301748 · **sol.cayo.guillermo@melia.com**
AMADEUS: **SMAVILLE**

SOL
CAYO LARGO
ALL INCLUSIVE

Location
Is located on Cayo Largo del Sur, right in the middle of the Caribbean, to the south of Cuba, in a spectacular natural environment with magnificent natural beaches surrounded by palm trees, coconut groves and beautiful coral reefs. Only 5 minutes from the International Airport.

Accommodation
236 Double rooms. 52 Superior double rooms. 8 Junior Suites with a lounge. Rooms for the disabled. Terrace/Balcony. Bathroom with hair-dryer. Air-conditioning. Ceiling fan. Satellite TV. Direct dial telephone. Mini-bar. Magnetic key card. Safe.

Services
Buffet-style Restaurant. Barbecue Restaurant on the beach. Gourmet Restaurant. Poolside snack bar. Beach Bar, re-known for its exotic cocktails. Tea & Coffee Corner. Champagne Oasis. Lobby Bar. Bar/Fun Pub. Lake-style swimming-pool with separate children's section surronded by gardens and terraces. Club House for daytime activities. Cuban Club. Water Sports Center for non-motorized water sports. Diving school nearby. Spa with more than 600 m2 featuring a gym, sauna, hydromassage , steam bath and massages. Multi-function sports court. Party Hall with shows in the evening. Free transfer service. Gift shop, Tobacco, Crafts and Mini-market. Hairdresser & Beauty parlor. Laundry service. Doctor on call 24-hours. Facilities for the disabled. Meeting Room. Alternative locations with a spectacular setting, just perfect for weddings.

Cayo Largo del Sur · Isla de La Juventud · Cuba
T (53) 45 48260 · F (53) 45 48265 · **sol.cayo.largo@melia.com**
AMADEUS: **SMCYOLAR**

PARADISUS

Los Cayos • Cuba

Location

Overlooking Cayo Santa María Beach in one of the most pristine areas in the eastern part of this key. The hotel village is in the west and Meliá Las Dunas Hotel is 10 km away. The hotel is 55 km from Caibarién, 62 km from Remedios, 198 km from Trinidad, 177 km from Cienfuegos and 386 km from Havana. The key is accessed via a 48-km causeway (raised road over the sea) linking Caibarién and Cayo Santa María (approximately 40 minutes).

Accommodation

Modern colonial-style eco-resort with 802 suites. There are two differentiated accommodation areas, standard floor and Royal floor (Royal Service and Family Concierge). Air conditioning. Ceiling fan. Telephone in bathroom and bedroom. King-size or twin beds. Sofa bed and bathtub in the bedroom. Satellite LCD TV with USB port. Electric coffee machine with daily coffee service. Bathroom with daily amenities, hairdryer and magnifying mirror. Terrace.

Services

Buffet Naos. Sun Grill Market Grill. Vento buffet restaurant. Bana à la carte restaurant. Fuego fusion restaurant. Signature cuisine at Passion. Exclusive beaches. Kids Club. Extensive entertainment programmes and life-enriching experiences. Sports. YHI Spa. Royal Service for adults only and Family Concierge. One multi-purpose function room that can be divided into three rooms holding from 24 to 802 people.

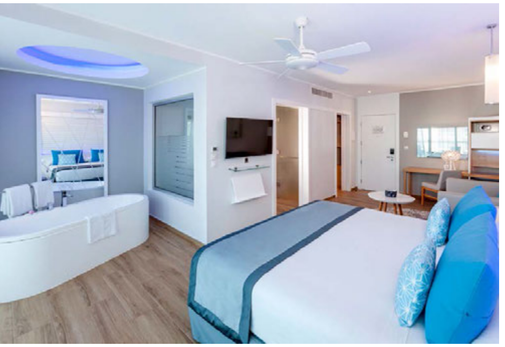

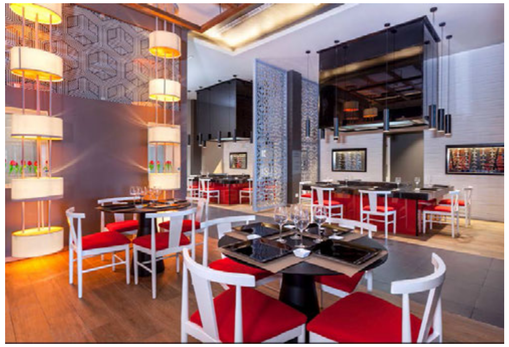

Cayo Santa María, km 48, Jardines del Rey, Caibarién, Villa Clara · Cuba
Customer Service telephone: (34) 917 14 82 48

MELIÃ BUENAVISTA

CUBA
ALL INCLUSIVE

Location

Located in the western area of Cayo Santa Maria, in a privileged ecological environment surrounded by beaches and coves.

Accommodation

105 rooms: 48 Junior Suite Royal Service, 26 Junior Suite Ocean View Royal Service, 26 Junior Suite Prime Ocean View Royal Service, 2 Suite Romance Royal Service, 2 Suite Prime Ocean View Royal Service, 1 Villa Zaida del Rio. Air Conditioning. Bathrobe and slippers. VIP amenities in the bathroom. Hydromassage in the bathroom. Scale in the bathroom. Electric coffee maker with tea and coffee service. In-room safe. Pillow menu.Outdoor shower. Magnifying mirror in the bathroom. Mini-bar stocked daily with water, soft drinks, juice and beer. Umbrella. Iron and ironing board. Luxury Room postcard and Meliá Hotels International Cuba CD. Hair dryer. Telephone in the room /bathroom. Beach /swimming pool towel service. LCD TV. Ceiling fan. All Royal Service.

Services

3 Restaurants (Minibuffet, Gourmet- A la Carte, A la carte and mini-buffet), 3 Bars. Gym. Yhi Spa. Swimming-pools. Discoteque. Nautical activities. Tennis courts. Extensive daytime and evening entertainment programme.

Punta Madruguilla, oeste Cayo Santa María, Caibarién, Villa Clara · Cuba
T (5342) 350 500 · F (5342) 350 505 · **melia.buenavista@melia.com**

AMADEUS: **SMSNUBUE**

MELIÃ
CAYO SANTA MARÍA

CUBA
ALL INCLUSIVE

Location
Is set in 12 hectares of grounds, alongside almost 400 metres of white, sandy beach. It owes its name to Santa María, one of the small islands in the Jardines del Rey archipelago. A spacious, white sandy beach, crystal-clear, turquoise waters, lush vegetation and abundant fauna have made it a Biosphere.

Accommodation
358 rooms: 27 Bungalows, offering a total of 763 rooms, including 32 double rooms with magnificent ocean views, 2 luxurious Suites and 3 rooms for the disabled. Bathroom with hair-dryer. Air-conditioning. Satellite TV. Direct dial telephone. Coffee maker. Mini-bar. Iron and ironing board. 24-hours room service. Safe.

Services
Buffet-style Restaurant. A la carte Restaurant. Italyn Restaurant. Barbecue Ranchon, serving light meals on the beach. Cafeteria/Snack bar in the pool area. Aquabar. Beach bar. Lobby bar. Piano bar. Alternatively, as part of the Living Around programme. 3 Swimming pools with free sunbeds and sunshades. Daytime and evening entertainment programme. Mini-club with children's swimming pool. Activities for kids and teenagers: Mini-show, mini-disco and mini-football. Water Sports Centre. Gym with sauna and hydromassage . Massages. Tour desk. Currency exchange. Various shops. Beauty salon. Car rental. Internet access, Fax and public telephone. Laundry service. Doctor and parking. Airport shuttle service on request.

Cayo Santa María · Jardines del Rey · Caibarien - Villa Clara · Cuba 52610
T (53) 42 350500 · F (53) 42 350505 · **melia.cayo.santa.maria@melia.com**

AMADEUS: **SMSNUCAY**

MELIÃ
LAS DUNAS

CUBA
ALL INCLUSIVE

Location
The Meliá Las Dunas, the newest hotel in Cayo Santa María, is nestled in a heavenly setting featuring fine white sand beaches and crystalline bluish green waters. It is located in the northwest of the Villa Clara province in the Caribbean archipelago of Jardines del Rey. 10 km from the National Airoport Las Brujas and 110 km from the International Airport Abel Santa María.

Accommodation
925 spacious, comfortable double rooms. All have air conditioning, telephone and satellite TV and are surrounded by a lovely landscape.

Services
Seven buffet-style and à la carte restaurants featuring Cuban, Mexican, Italyn, international specialities and steak house-style cooking. Several bars, a snack bar and poolside bars. Disco. Ice cream shop. Outdoor pool with children's area, hydromassage, towel and lounge chair club. Comprehensive programme of activities for both adults and children. Aerobics, basketball, bicycling, darts, tennis, beach volleyball. Water sports: waterbikes, catamarans, fishing, waterskiing, snorkelling. Mini Club (3 to 12 years old). Health and beauty treatments. Internet connection. Laundry. Handicapped-accessible facilities.

Travelife

Cayo Santa María, Jardines del Rey · Caibarién, Villa Clara · Cuba
T (53 42) 350100 · F (53 42) 350105 · **melia.las.dunas@melia.com**

AMADEUS: **SMSNUDUN**

SOL

CAYO SANTA MARÍA

ALL INCLUSIVE

Location

Is perfectly integrated into the natural environment of Cayo Santa María, the largest of the three keys which are linked by a stone embankment beginning in the city of Caibarién. It lies to the northeast of the province of Villa Clara, in the Caribbean archipelago of Jardines del Rey.

Accommodation

298 Double rooms, including three for the disabled. 11 Superior double rooms with sea-view and hydro massage. 2 Suites with sea-view, lounge and hydromassage. Two-storied Villa with sea-view, private pool and highly personalized service. Balcony/Terrace. Bathroom with hair-dryer. Air-conditioning. Ceiling fan. Satellite TV. Telephone. Mini-bar. Safe.

Services

Buffet-style restaurant. Italyn restaurant. Restaurant Creole cuisine barbecue. Poolside bar. Lobby bar. Cuban Club. Fun Pub Disco. Piano Bar. Sweet water, exterior pool for adults with free sunshade & sunbed service. Extensive daytime and evening entertainment program. Special activitie. Baby & mini-Club. Gym with sauna. 3 tennis courts. Watersport Activities Center. Medical assistance. Car and motorbike rent. Baby-sitter on request. Boutique. Gift shop. Commercial gallery. Parking. Meetings, gatherings and dinners in its Salsa Café fun pub with a capacity for 60 persons.

Cayo Santa María, Villa Clara · Cuba
T (53) 42 351500 · F (53) 42 351505 · **sol.cayo.santa.maria@melia.com**
AMADEUS: **SMSNUSAN**

MELIÃ SAN CARLOS

CIENFUEGOS - CUBA

Location

It enjoys an excellent location in the heart of the historic centre of Cienfuegos. It has a wonderful viewing area on the top floor and a period facade. Its architecture is a wealth of neoclassical, art nouveau and art deco styles and several places are must-visits, for example: the historic centre of Cienfuegos and Martí Park, the former parade ground. It is 6 km from the airport, 17 km from Rancho Luna Beach and three hours from Havana by road.

Accommodation

Six floors with comfortable, modern rooms that have a balcony and a city view from floors 2 to 5. Classic internal lift. Next to a block of cabin-type rooms. Air conditioning. King-size or twin beds. Satellite LCD TV. Bathroom with shower, hairdryer and daily amenity service.

Services

It has a restaurant and a bar. A meeting room for up to 40 people.

Calle San Carlos S/N, between Gacel and Horrutinier · Cienfuegos · Cuba
T +53 43 875100 · **jefe.ventas.mca@meliacuba.com**

Hotel Jagua

Location
At the end of Punta Gorda, a small peninsula close to Cienfuegos, the capital of the province with the same name, in central Cuba, next to Palacio de Valle (museum, events and cultural centre) and very close to three villa-style houses: Perla del Mar, Casa Verde and Casa Azul. It is set in a residential district, very close to Club Cienfuegos (Marinas) and several restaurants and cultural options.

Accommodation
It has 149 rooms with balconies over seven floors. Most of the rooms afford amazing views of Cienfuegos Bay, the city or the pool. Air conditioning. Satellite TV. Bathroom with shower or bathtub, hairdryer and amenities.

Services
Buffet restaurant. Snack bar. À la carte restaurant. Lobby bar. Swimming pool. Four meeting rooms for up to 100 people.

Calle 37 entre 0 y 2 · Punta Gorda · Cienfuegos · Cuba
T 53)(43) 551003

Hotel La Unión

Location
In the historic centre of the city of Cienfuegos. This is a nineteenth-century hotel founded in 1869 with a neoclassical Cuban style. Close to San Carlos Hotel and a variety of urban restaurants. It is 6 km from the airport, 17 km from Rancho Luna Beach and three hours from Havana by road.

Accommodation
Three floors with comfortable rooms that have a balcony, a view of the city and are furnished in a colonial and neoclassical style. Air conditioning. King-size or twin beds. Satellite LCD TV. Bathroom with bathtub, hairdryer and daily amenity service.

Services
Elegant lobby, interior courtyards, restaurant, bars, pool and meeting room.

Calle 31 (D' Clouet) entre 54 y 56 · Cienfuegos · Cuba
T (53)(43) 551020

PARADISUS

Río de Oro
Holguín • Cuba

Location

The elegant Paradisus Río de Oro All Inclusive Resort is located right alongside Playa Esmeralda beach, in the Natural Park of Bahía Naranjo, 5 km from Guardalavaca in the province of Holguin in the north-east of Cuba. 56 km distance from from the provincial capital and 72 km from the international airport.

Accommodation

354 rooms: 250 Junior Suites and 42 Deluxe Junior Suites with two queen-size beds or one king-size bed, lounge and balcony/terrace overlooking the tropical garden. 6 Suites with 90 m2, king size bed, lounge, 2 bathrooms and large balcony/terrace overlooking the tropical garden. 2 Garden Villas with more than 300 m2, king size bed, lounge, bathroom with hydromassage and separate washroom, private garden with pool and sauna, breakfast area, balcony/terrace with ocean-views, butler service. Bathroom with hair-dryer, bathrobe, amenities and telephone. Air-conditioning. Satellite TV. Telephone (not included). CD Player. Iron and ironing board. Mini-bar. Safe. 24-hours room service. Royal Service.

Services

Buffet-style Restaurant with show-cooking service and theme nights, open for breakfast, lunch and dinner. Beach Restaurant with BBQ and snack service at midday. Cuban Restaurant, serving à la carte dinners with live music. Mediterranean Restaurant with a fine selection of wines, open for à la carte dinners. Japanese Restaurant, open for à la carte dinners. Gourmet Restaurant, specialized in international cuisine, open for à la carte dinners. Snack Bar/BBQ in the swimming pool area. Aqua Bar. Lobby bar open 24 hours. Fun Pub-Karaoke. Swimming-pool with children's section. Daytime and evening entertainment programme. International Diving School. Snorkelling equipment. Windsurfing. Sailing School. Catamarans. Beach volleyball. Water-bikes. 3 Tennis courts. Grass football pitch. Horseback riding. Gym and Health Center with sauna and massages. Tour desk. Shops with handicrafts and gifts. Car, motorcycle and bicycle rental. Wedding House. Laundry and drycleaning service. Doctor on call. Meeting hall for up to 300 people. Special offers for weddings, honeymoons, incentive trips and congresses.

Playa Esmeralda-Crta. Guardalavaca · Rafael Freyre · Holguín · Cuba AP 007
T (53) 24 30090 · F (53) 24 30095 · **paradisus.rio.de.oro@melia.com**
AMADEUS: **SMHOGORO**

SOL

RÍO DE LUNA Y MARES

PLAYA ESMERALDA-ALL INCLUSIVE

Location

The All Inclusive Resort made up of the Sol Río de Luna hotel and the Sol Río de Mares hotel is found on the Playa Esmeralda Beach, at Holguín, on the eastern coast of Cuba. It is set in immense gardens in the Marine Park Bahía de Navajo.

Accommodation

464 Rooms: 446 double rooms, 6 Junior Suites with sea-views (60 m²) and 12 Suites with magnificent views (80 m2). Terrace/Balcony. Fully equipped bathroom. Air-conditioning. Satellite TV. Direct dial telephone. Mini-bar. Safe

Services

2 Buffet-style Restaurants. Mediterranean Restaurant on the beach. Italyn Restaurant. Mexican Restaurant. Cuban Restaurant on the beach. Pool bar. Tea Corner & Bar. Lobby bar. 2 Swimming pools. Daytime entertainment programme, including aqua-aerobics, darts, dancing and Spanish classes, ecological tours, badminton, mini-golf, bikes, horseback-riding, etc. Mini Club and Playground. Water sports: windsurfing, sailing, kayaks, snorkelling. Diving centre nearby. 2 Tennis courts. Gym with sauna and massages. Golf training area. Live shows in the evening. Beach Discotheque. Currency exchange. Gift shop and Boutique. Car rental. Tour desk. Hairdresser and Beauty Parlor. Babysitter and Doctor on request. Laundry service. Facilities for the disabled. Parking. Multi-function room for meetings, weddings and special events.

Playa Esmeralda · Ctra. de Guardalavaca · Holguín · Cuba
T (53) 24 30030 · F (53) 24 30035 · **sol.rio.luna.mares@melia.com**
AMADEUS: **SMHOGRIO**

MELIÃ COHIBA

CUBA

Location

Is located in the centre of Havana, near the Malecón. 2 km from the Plaza de la Revolución, 6 km from the heart of Old Havana, 10 km from the Convention Centre, 11 km from Pabexpo, 15 km from Expocuba and the Botanical Gardens, and 16 km from José Martí international airport.

Accommodation

462 rooms, most of them with sea views, divided into 285 double standard rooms, 30 Junior Suites, 45 Suites and 4 exclusive The Level floors with 57 double rooms, 9 Junior Suites, 15 Suites and 21 Master Suites with whirlpool. Rooms for non-smokers and for the disabled. Bathroom with hair-dryer, amenities and telephone. Air-conditioning. Satellite TV with pay TV channels. Direct dial telephone with Internet access. Radio. Mini-bar. Safe. Room service

Services

Plaza Habana, with buffet service. Gourmet Restaurant El Abanico. Italyn Restaurant La Piazza. International Restaurant/Grill La Brasa. Restaurant Show Dancing Habana Café. Poolside snack bar/pool bar El Cotilo. Bar El Relicario, for connaisseurs of Cuban coffee and cigars. Lobby bar El Gran Añejo. Lobby bar Expresso. Outdoor pool with hydromassage and solarium. Gym with sauna and massages. Squash. Business Center. Wireless internet connection (WI-FI). Shopping centre. Beauty parlor and hairdresser. Car park. Wide range of meeting and banqueting rooms with capacities for up to 1.000 people.

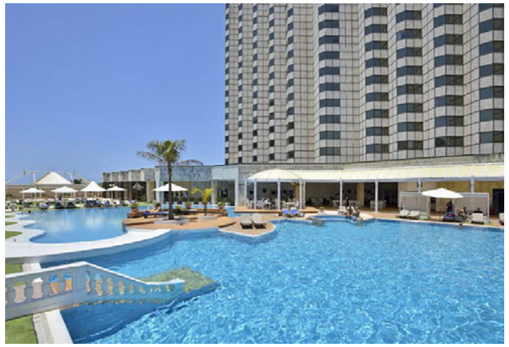

Ave. Paseo entre 1ª y 3ª Vedado · La Habana · Cuba
T (53) 7 8333636 · F (53) 7 8344555 · **melia.cohiba@melia.com**

AMADEUS: **SMHAVIBA**

MELIÃ
HABANA
CUBA

Location
The Meliá Habana hotel is located in the heart of Miramar, the new business center of Havana. Right next to the Fifth Avenue, 10 minutes from the historic city centre, 15 minutes from the José Martí International Airport and 5 minutes from the Congress and Convention Center.

Accommodation
397 rooms: 146 Standard, 151 Standard sea view, as well as the following rooms on THE LEVEL: 16 double, 68 double sea view, 12 Junior Suites, 4 Suites. Balcony/Terrace. Fully equipped bathroom. Air-conditioning. Satellite TV with remote control. WI-FI. Piped music. Fridge. Safe deposit box. 24-hours room service

Services
Buffet Restaurant Miramar. A la carte Restaurant La Bella Cubana. Italian Restaurant La Scala. Barbecue Restaurant. Arrocería Cojimar with rice dishes. Lobby Bar. 2 Pool bars. 1 Bar V.I.P. 1 Bar Degustador. Cafeteria-Ice-cream Parlour. 3 swimming pools; 2 with hydromassage . Gym. Sauna and Massage. Wide range of sports facilities: Tennis, Squash, Golf, Horseback riding, Hunting and Bowling. Hairdresser. Boutique. Beauty Parlor. 24-hour medical service. Business Centre. Free shuttle service to/from the old city center. 9 Meeting halls for up to 300 people.

Ave. 3Era. E/ 76 Y 80 Miramar · La Habana · Cuba
T (53) 7 2048500 · F (53) 7 2048505 · **melia.habana@melia.com**
AMADEUS: **SMHAV123**

TRYP HABANA LIBRE

Location

The Tryp Habana Libre hotel is located in Havana downtown, right on the famous corner of 23rd and L. The city mole is just 500 m away, and the historical city center. The International Airport 17 km.

Accommodation

572 Rooms, distributed on 25 floors, including 37 Junior Suites, 2 Senior Suites of 80 m² and 1 Presidential Suite of 220 m2 with separate living room, hydromassage and ocean-view. 2 Executive Floors. Bathroom with hair-dryer. Air-conditioning. Satellite TV. Direct dial telephone. Radio. Fridge. Safe (not included). 24-hours room service.

Services

Buffet-style Restaurant Las Antillas. A la carte Restaurant El Polinesio. A la carte Restaurant El Barracón. A la carte Restaurant Sierra Maestra. Coffee Shop La Rampa. Pool bar/BBQ. Cocktail bar. Lobby bar. Show Bar Cabaret Turquino. Huge outdoor swimming pool with sweet water for adults & children. Fantastic view over the city and the ocean. Tennis & squash courts 1 km. Diving & fishing 10 km. Golf course and Ranch 15 km. Modern Business Center. Hairdresser. Boutique. Souvenir & press shop. Minimarket. Shopping gallery. Baby-sitter. Laundry service & dry cleaning. Parking and private garage. 9 Meeting and banqueting halls for up to 700 people. State-of-the-art audiovisual equipment. Professional staff.

23 Calle L E 23 y 25 · Vedado · La Habana · Cuba
T (53) 7 8346100 · F (53) 7 8346366 · **tryp.habana.libre@melia.com**
AMADEUS: **SMHAVHAB**

MELIÃ
SANTIAGO DE CUBA

Location
Is located in the heart of the most Caribbean city of Isla Grande, in one of the most elegant areas of Santiago de Cuba. 1.5 km from the shopping mall, 2 km the historical city center, 7 km distance from the Internation Airport Antonio Maceo, and 25 km distance from the beach.

Accommodation
302 rooms, (Junior Suites, double suites, Junior Suites, Suites, Master Suite and Presidential Suite) in THE LEVEL. Rooms for non-smokers and the disabled. All the rooms have a bathroom with hairdryer and magnifying mirror, air conditioning, flat screen satellite TV, telephone with connection for modem/fax, mini-bar, safe (free of charge). 24-hour room service.

Services
Restaurant buffet La Casona. Gourmet Restaurant La Isabélica. Italyn Restaurant La Fontana. Restaurant El Criollo. 2 Cafeterias. Pool bar with a wide range of cocktails. Bar-Lookout Pico Real. Santiago Café just perfect for banquets, cocktails, theme parties and gala dinners. Lobby bar. 3 Swimming-pools set in spacious gardens and terraces. Daytime and evening entertainment program. Volleyball and basketball. Games room. Gym. Sauna. Massages. Discoteque. Hall of 300 m² and 2,90 m height, modulable and suitable for all kinds of events with up to 250 people in theater set-up.

Avda. de las Americas y Calle M · 90400 Santiago de Cuba · Cuba
T (53) 22- 647777 · F (53) 22- 647979 · **melia.santiago.de.cuba@melia.com**
AMADEUS: **SMSCUMEL**

PARADISUS

Princesa del Mar
Varadero • Cuba

Location

The all-inclusive Paradisus Princesa del Mar Resort Hotel & SPA (only for adults over 18) is situated in Matanzas province, in one of Varadero's best beach areas. It is 4 hours away from Havana International Airport and 10 mins from Varadero city.

Accommodation

630 rooms: 435 rooms with King size bed, including: 360 Junior Suites, 72 Suites with Royal Service and 2 Presidential Suite. Connecting rooms. Rooms for the disabled. Air Conditionig. Bathroom with hair-dryer and magnifying mirror. Bathrobe. Alarm clock. Balcony or terrace with sunshade. Telephone in room and bathroom. CD Player. Satellite TV. Interactive TV (additional charge). Coffee/ tea in room. Iron and ironing board. Mini-bar stocked daily with mineral water, juices and soft drinks. Safe. Royal Service.

Services

Gran Terraza, buffet restaurant. Port Royal Beach Grill, salads and barbecued meatsFirenze, Italyn restaurante. Marseille restaurant, specialized in french dishes. Sakura, japanese teppanyaki style restaurant. Bamboo, chinese restaurant, exotic meals. Rock House, caribbean restaurant. Hill Top Hideaway, (only for Royal Service customers) European cuisine. 6 bars. 3 swimming-pools with sunbeds and sunshades and 7 whirlpools. Health club. Sauna, steam bath and plunge pool; health & beauty treatments and massages with additional charge. Club House, playing area. Tennis court. Activities programme: beach volleyball, billard, bowling, ping-pong, darts, motorbike rental, shuffle board. Daytime entertainment. Discotheque. Evening entertainment programme with shows. Business center. Dry cleaning and laundry service. Beauty salon. Souvenir shop. Currency exchange. Travel agency. Car rental. Medical services on request. Hotel adapted to the needs of the disabled. 1 conference room and 2 meeting rooms for up to 475 people.

Autopista Sur, Ctra. Las Morlas, km 19 1/2, Varadero · Matanzas · Cuba
T (53 45) 667200 · F (53 45) 667201 · **paradisus.princesa.del.mar@melia.com**

AMADEUS: **SMVRAPRI**

PARADISUS

Varadero
Cuba

Location

Is located right alongside the most beautiful Varadero beach and surrounded by 56.000 m² of lush vegetation. 13 km from the town of Varadero and the new Varadero Shopping & Convention Center, 3 respectively 4 km from Marinas Gaviota y Chapelín, 30 km from the airport of Varadero and 144 km from the capital, La Habana. Cienfuegos is about 200 km away and Trinidad almost 300 km.

Accommodation

794 Rooms: Junior Suites, Suites, Master Junior Suites and Garden Villas - distributed in 28 two-storied bungalows. 4 Junior Suites have been especially adapted for the disabled. Connecting rooms can be booked for the Suites only. Terrace/balcony with either oceanview or gardenview. Bathroom with hairdryer and bathrobe. Air-conditioning. Satellite TV. Direct dial telephone. Coffeemaker and coffee & tea service. Minibar. Iron and ironing-board. Safe. Royal Service.

Services

Buffet-style Restaurant Ara with extensive breakfast, lunch and dinner buffet as well as theme corners. Gourmet Restaurant Turey, ideal for a romantic dinner (reservation required). Italyn Restaurant Stella de Mare. Mexican Restaurant & Grill Cairi. Aqua-Bar Toa. Beach Bar Carabo. Bar Cusubi serving 24 hours a day pastries and snacks. Fun Pub Areito. Yhi Spa Aguas Marinas. Discotheque Habana Café. Huge swimming pool of original design (2,400 m²) with children's section as well as another pool reserved for sports & games with the entertainment staff. Towel & sunbed service in the pool area as well as on the beach . Baby Club & Mini Club. Activities programme: Horseback riding, Dancing classes, Spanish classes, Aerobics, Mini-bowling, Giant chess game, Petanca, Shuffleboard, Darts, Sjoelen, Beach volleyball, Ping-pong, Multi-purpose sports court, Volleyball court, pool tables, 3 tennis courts, Bikes. Water sports: windsurfing, sailing, catamaran, kayac & canoa, 1 free diving excursion per day, snorkeling, water bikes, water polo. Fitness Center with gym and sauna (included), as well as a hydromassage. Palapas on the beach for massages. Hairdresser & Beauty Parlor. Launderette. Ironing service. Boutique. Souvenirs & press shop. Shopping mall. Doctor upon request. Rent a car & motorbike. Parking. Special offers for honeymoos available. Organization of special birthday parties. Multi-function room of 500 m² for events. Meeting room of 30 m².

Punta Francés · Varadero · Matanzas · Cuba
T (53) 45 668700 · F (53) 45 668705 · **paradisus.varadero@melia.com**
AMADEUS: **SMVRAPAR**

MELIÃ
INTERNACIONAL VARADERO

CUBA
ALL INCLUSIVE

Location
Located right on the beachfront, with great sea views and spacious pool and garden areas. The Varadero international airport is only 20 minutes away, and a host of other tourist hotspots such as Havana, Cienfuegos and Cayo Santa María are all close by.

Accommodation
Welcoming and contemporary in their design, our rooms feature home automation systems for absolute comfort and gorgeous views of this setting by the sea, particularly in the two exclusive Penthouse Suites. Exclusive services on our floors The Level and The Level Adults Only, a space with the highest level of attention and personalised service, special courtesy gifts in rooms and preferential reservations.

Services
On the hotel's first level you'll find a veritable gastronomic boulevard with more than 20 restaurants and cafeterias, a whole world of flavours and aromas from the most acclaimed international cuisines, as well as plenty of bars, and six freshwater pools. These feature shaded areas and a solarium with umbrellas, loungers, chairs and tables, as well as showers and a lifeguard service. A fantastic YHI Spa on the upper level, with infinity pool and a Teen Spa, together with a spacious conference area covering 1000 m2, bring added value both to leisure trips and to professional events, weddings and honeymoons. Mini Club. Modern Conference Centre with function room space measuring 2000 m^2. Ten meeting spaces that can accommodate from 9 to 1150 people.

Avenida Las Americas, Km 1 · Varadero · Cuba
T (53) 45 667038 - 39 · **melia.internacional.varadero@meliacuba.com**

MELIÃ
LAS AMÉRICAS

CUBA
ALL INCLUSIVE

Location
The Meliá Las Americas hotel is located right alongside Varadero beach and within the new Varadero golf course. 7,5 km from the town of Varadero, the Shopping Center and Convention Center. The "Adults Only" Hotel is 35 km from Varadero airport and 140 km from the capital Havana away.

Accommodation
340 Rooms: 220 Doubles, 12 Duplex, 14 Suites, 2 Gran Suites and 2 Presidential Suites with hydromassage , and 90 Bungalows with 70 Junior Suites, 8 Senior Suites and 12 Golf Suites. Bathroom. Air-conditioning. Satellite TV. Direct dial telephone. Mini-bar. 24-hours room service.

Services
Varied breakfast buffet. Buffet-style Restaurant. A la carte Restaurant with live music. Japanese Restaurant Sakura with teppanyaki show tables; open for dinner (from 6.30pm to 11pm). Barbecue Restaurant on the beach, specialized in Spanish paellas. Italyn Restaurant Il Limoncello open for lunch from 12 to 5pm and for dinner from 7pm to 10pm. Pool bar. Lobby bar. Piano bar. 5 Swimming pools (4 for adults, 1 for children). Daytime and evening entertainment program. Water sports. Golf course: 6264 m, 18 holes, par 72. Hairdresser. Boutiques. Shuttle service to the other hotels of the Las Americas Resort. Convention Hall with natural light for up to 200 guests.

Playa de Las Americas · Varadero · Matanzas · Cuba
T (53) 45 667600 · F (53) 45 667625 · **melia.las.americas@melia.com**
AMADEUS: **SMVRAAME**

MELIÁ
LAS ANTILLAS

CUBA
ALL INCLUSIVE

Location
The Meliá Las Antillas is located in six hectares of exotic Caribbean gardens with water features and exuberant plant life. The Resort is a paradise of the most comfortable accommodation, delicious gourmet meals, and land and water sports (for the over 16's). It is only 30 minutes from the Juan Gualberto Gómez international airport and 10 minutes from the centre of Varadero.

Accommodation
346 Junior Suites and 4 Suites. Connecting rooms. Rooms for the disabled. Air conditioning. Special amenities in the room. Fully equipped bathroom with hair-dryer. Direct dial telephone.

Services
Buffet-Restaurant Los Tainos. Italyn Restaurant Don Peperone. Gourmet restaurant El Romántico. Snack, ranchón El Conuco. Lobby bar. Piano bar. Disco bar. Pool bar. Beach bar. 2 swimming-pools with sunbeds and sunshades area. Health center. Sauna, whirpool, jogging track and massages. Club House, games area. Tennis court.. Daytime and evening entertainment programme. Discotheque. Internet access (additional charge). Barber shop. Beauty salon. Perfume store. Souvenir Shop. Laundry service. Currency exchange. Car rental. Tour desk. Travel agency. Medical services on request. Hotel adapted to the needs of the disabled. 1 meeting room for up to 100 people.

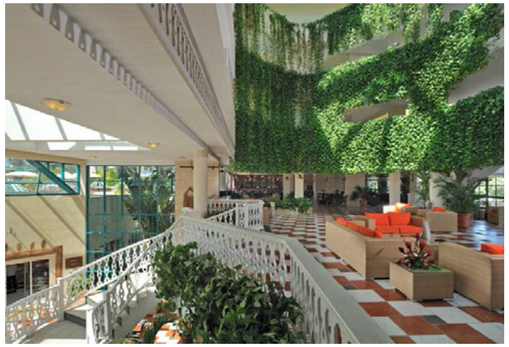

Autopista Sur, Ctra. Las Morlas, Km 14 · Varadero · Matanzas · Cuba
T (56 45) 668470 · F (56 45) 668335 · **melia.las.antillas@melia.com**
AMADEUS: **SMVRAANT**

MELIÃ
MARINA VARADERO

CUBA
ALL INCLUSIVE

Location
Located inside the Marina Gaviota Varadero zone and 300 m from the beach. It is located in an ecological reserve and has nearby sites of interest such as the dolphinarium and caves worth exploring. It is 50 km from the city of Matanzas and the Tropicana Matanzas cabaret, 15 km from Varadero, 5 km from the Plaza America Convention Center, 5 km from Varadero Golf Club and just 50 m from the Paradisus Princesa del Mar hotel.

Accommodation
Its 771 rooms and 348 apartments are distributed in a 7-storey hotel building. All the rooms are the essence of cool and have beautiful views of the marina. Decorated in nautical themes, they have Wi-Fi connections, a sofa bed and a chaise lounge. The rooms located on The Level floor enjoy exclusive services.

Services
8 restaurants, 1 buffet with international cuisine, 1 Latin restaurant, 1 Italyn restaurant, 1 French restaurant, 1 Oriental restaurant, 1 beach grill, 1 snack bar and 1 VIP Bar Lounge. 5 swimming pools. YHI Spa. Fitness Center. Activities and entertainment. Areas for sports. Sailing area. 7 meeting rooms with capacities from 40 to 600 people.

Autopista del Sur y Final · Punta Hicacos · 42200 Varadero · Cuba
T (53) 45 667330 · **reservas.melia.marina.varadero@meliacuba.com**
www.melia-marinavaradero.com

MELIÃ
PENÍNSULA VARADERO

CUBA
ALL INCLUSIVE

Location
Is located alongside the beach, next to the Mangón lagoon, fully integrated in its natural environment. The center of Varadero is about 14 km away, Varadero International Airport 45 km and Havana Airport 145 km.

Accommodation
586 Double rooms (including 5 for the disabled) and 5 Suites with ocean-view, located in 20 small colonial style bungalows with a maximum of 3 floors. Terrace/Balcony. Bathroom with hair-dryer, magnifying mirror and amenities. Air-conditioning. Satellite TV. Direct dial telephone. Internet access (charged aside). Coffee maker. Mini-bar. Safe. 24-hours room service.

Services
Buffet-style Restaurant Palma Real. Italyn Restaurant La Gondola. International Beach Restaurant La Laguna. International Restaurant Tocororo. Poolside snack bar. Pool bar. Lobby bar open 24 hours. Swimming pool for adults and two pools for kids. Extensive daytime and evening entertainment programme. Baby Club, Mini Club and Playground. Cuban Club. Water sports. Fitness Center. Jogging track. Multi-purpose sports court. 2 Tennis courts. Trips to the lagoon. Cycling. Business Center. Car rental. Hairdresser & Beauty salon. Shops. Tour desk. Laundry service. Multi-function room with modern audiovisual equipment and capacity for up to 400 people, divisible in two smaller rooms.

Parque Natural de Punta Hicacos · Varadero · Matanzas · Cuba
T (53) 45 668800 · F (53) 45 668805 · **melia.peninsula.varadero@melia.com**
AMADEUS: **SMVRAVAR**

MELIÃ VARADERO

CUBA
ALL INCLUSIVE

Location

The Meliá Varadero hotel is located right alongside Varadero beach. Next to the new Shopping Mall and Convention Center of Varadero. Near Varadero Golf Club with an 18-hole golf course. 7.5 km distance from the town of Varadero, 35.5 km from the airport and 140 km from La Habana Airport. The hotel forms part of the Las Americas Resort.

Accommodation

455 Double rooms, 28 Deluxe double rooms and 7 Suites; the majority with sea-views. Bathroom. Air-conditioning. Satellite TV. Direct dial telephone. Mini-bar. 24-hours room service

Services

Extensive breakfast buffet. Buffet-style Restaurant. Seafood , Cuban cuisine and Japanese Restaurant. Beach Barbecue. Pool bar. Beach bar. Coffee Shop open 24-hours. Karaoke/Show bar. Piano bar. Outdoor pool and children's pool. Daytime and evening entertainment program with sports, games, water sports and shows every evening. Car rental. Boutiques. Souvenir shop. Jeweller. Hairdresser. Laundry service. Doctor in the hotel. Parking. 9 Meeting & banqueting halls for up to 450 guests.

Ctra. de Las Morlas Varadero · Varadero · Matanzas · Cuba
T (53) 45 667013 · F (53) 45 667012 · **melia.varadero@melia.com**
AMADEUS: **SMVRAMEL**

SOL
PALMERAS
VARADERO-ALL INCLUSIVE

Location
The All Inclusive Resort Sol Palmeras is located alongside magnificent Varadero beach. The resort is part of the Las Americas Resort hotel complex. Right next to Varadero golf course, close to the new Plaza Americas Shopping Centre and 8 km from the town of Varadero. 35.5 km distance from Varadero airport and 140 km from Havana airport.

Accommodation
608 rooms: 376 Double rooms, 28 Junior Suites and 4 Suites. 200 Bungalows with one or two bedrooms. Terrace/Balcony. Bathroom with hair-dryer. Air-conditioning. Satellite TV. Telephone. Piped music. Mini-bar. Safe.

Services
Restaurant La Panchita. Ranchón Sol Cubano on the beach. Restaurant & Steak House in the pool area. Italyn Restaurant O Sole Mio. Chinese Restaurant Oshín. Pool bar. Snack bar in the pool area. Bar/Café Turquino. Lobby Bar/Piano Bar. Fun Pub/Karaoke. 3 Outdoor pools. Non-motorized water sports. Club House with an extensive daytime and evening entertainment programme. Mini Club (5-13 years) and Playground. Massages and physiotherapy. Currency exchange. Tour desk. Car and moped rental. Gift shop, Boutique, Crafts and Mini-market. Hairdresser & Beauty parlor. Laundry service. Doctor on call 24-hours. Facilities for the disabled. Car park. Meeting room.

Carretera de Las Morlas · Varadero · Matanzas · Cuba
T (53) 45 667009 · F (53) 45 667008 · **sol.palmeras@melia.com**
AMADEUS: **SMVRASOL**

SOL
VARADERO BEACH
ALL INCLUSIVE

Location
The Sol Varadero Beach All Inclusive Resort is located on the sea front at the Varadero beach and very close to the resort centre. Near the commercial centre and the Plaza Americas Convention Centre. And only 500 metres from a golf course.

Accommodation
356 Rooms: double rooms, spacious Junior Suites close to the beach, Suites with marvellous sea-views. Terrace/Balcony. Fully equipped bathroom. Air conditioning. Satellite TV. Direct dial telephone. Safe.

Services
Buffet-style Restaurant. Italyn/International Restaurant. A la carte Gourmet Restaurant. Grill Restaurant in the pool area. Snack bar/Cuban Restaurant. Oriental Restaurant. Tea Corner. 8 Bars. 3 Swimming pools. Extensive daytime entertainment programme. Cuban Club. Baby Club and Mini Club. Water Sports Centre. Club House. Putting green. 2 Tennis courts. Gym with sauna and massages. 3 Hydromassage s. Football pitch. Handball and Basketball court. Bicycles. French bowls court. Games room. 2 Theatres. Karaoke. Discotheque. Currency exchange. Car rental. Boutique, Gift shop, Mini-Market. Hairdresser. Tour desk. Laundry service. Doctor on call in the resort. Car park. 3 Meeting & banqueting rooms with capacity for up to 80 people. Facilities for weddings.

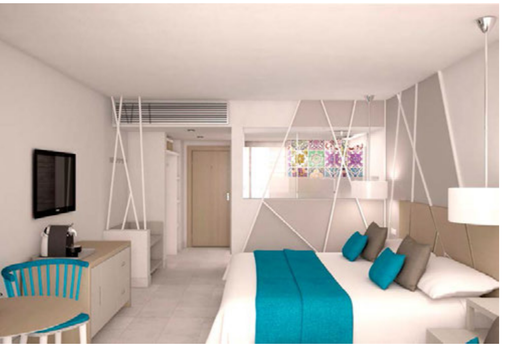

Avda. Las Americas y Calle K · Varadero · Matanzas · Cuba
T (53) 45 668070 · F (53) 45 668076 · **sol.varadero.beach@melia.com**
AMADEUS: **SMVRASIR**

Jamaica

TRELAWNY

> Meliá Braco Village

MELIÃ
BRACO VILLAGE

JAMAICA
ALL INCLUSIVE

Location
All inclusive resort with private beaches and rooms with sea views. Only 45 minutes from Montego Bay airport.

Accommodation
Provides 226 rooms and 61 suites with lovely views of the beach. Equipped with 100% cotton bathrobes and slippers, coffee maker, frigobar, iron, 42 inch smart TV, broad band internet and 24 hour room service. Rooms suitable for disabled guests. The most exclusive service The Level.

Services
Aqua Restaurant specialising in exquisite Italyn cuisine. The Market Place serving the always-popular international buffet. Great choice of different snacks and American grill dishes at the O'Grille, A delicious fusion of Japanese, Chinese and Peruvian cuisine with Teppanyaki style tables and show cooking at the Nikkei Restaurant. Wet Bar serving drinks on the beach and by the pool. Two incredible pools with bar. Professional size football pitch. Basketball and tennis courts. Kids & Co for children aged between 5 and 12. YHI Spa. two rooms for meetings and events, maximum capacity for up to 200 people.

Rio Bueno, Trelawny Jamaica, W.I. · Trelawny · Jamaica
T (1) 876 618 0582 · **melia.jamaica@melia.com**

Mexico

COZUMEL
> Meliá Cozumel

CANCÚN
> Paradisus Cancun
> Paradisus Playa Mujeres

PLAYA DEL CARMEN
> Paradisus Playa del Carmen La Esmeralda
> Paradisus Playa del Carmen La Perla

LOS CABOS
> Paradisus Los Cabos
> ME Cabo

PUERTO VALLARTA
> Meliá Puerto Vallarta

MELIÃ
COZUMEL

MEXICO
GOLF - ALL INCLUSIVE

Location
Ideally located on the island of Cozumel, the Meliá Cozumel Golf & Beach Resort is truly one of the most impressive all-inclusive hideaways in all of Mexico. The perfect place to enjoy the crystal clear waters of the Caribbean Sea and the white-sand beaches for which Cozumel is well known.

Accommodation
192 rooms with terrace/balcony and either garden or pool view. 46 Junior Suites offering a breathtaking view of the crystal clear blue waters of the Caribbean Sea. 12 Paradise Suites for honeymooners with Whirlpool. 1 Presidential Suite overlooking the ocean. Bathrooms of marble with shower and bathtub. Air-conditioning. Satellite TV. Direct dial telephone. Electronic safe deposit box.

Services
Restaurant La Isla. Café Paraíso Restaurant. La Iguana Grill, a la carte. La Iguana Snack-Bar. 5 bars. 2 Outdoor swimming-pools. 2 lighted tennis courts. Daytime entertainment program. Spa with an array of body treatments. Special activities for children up to 12 years of age. Water sports. Workout room, steam bath and massage room. Cozumel Country Club featuring an 18-hole, par 72, , located in front of the hotel. Evening entertainment program, shows in the theatre and Karaoke at the Fantasia Theater & Fun Pub. Car rental. Laundry service. Baby-sitter service. Parking. Room service.

Carretera Costera Norte km 5,8 · Cozumel - Quintana Roo · Mexico 77600
T (52) 987 8729870 · F (52) 987 8720995 · **melia.cozumel@melia.com**

SABRE: **ME20419** · GALILEO: **SM7487** · AMADEUS: **SMCZM106** · WORLDSPAN: **SM5838**

PARADISUS

Cancun • Mexico

Location

Just 15 minutes from Cancun International Airport and five minutes from the top restaurants, night spots and shopping centres in the zone.

Accommodation

664 rooms: luxury rooms, Family Concierge rooms (Junior Suites and 1 Bedroom Suite), Royal Service rooms (Deluxe Suites, Junior Suites and 1 Bedroom Suite), Ambassador Suite, Governor's Suite and Presidential Suite. All the rooms come with a bathroom equipped with luxury accessories, air conditioning, cable TV on a plasma screen, telephone with direct line, free Wi-Fi Internet access, safety deposit box (for laptops), mini-bar and 24-hour room service.

Services

Royal Service: rivate lobby with check-in and check-out service; hors d´oeuvres service during the day; exclusive swimming pool with concierge; hydromassage and Bali beds; welcome drink; a la carte breakfast and lunch service in the exclusive Royal Service restaurant; coffee, tea and snack service in the afternoon; cocktails; international bar and hors d'oeuvres at night; reading area; unlimited newspapers; butler service; pillow menu. Private terraces with lovely views of the Caribbean Sea or Nichupté Lagoon. Family Concierge: specially for families, it also offers a private check-in area and includes a welcome amenity, a beach kit, the assistance of the Family Concierge, activities for kids and teens, children's drinks in the mini-bar, turndown service with milk and cookies, kid's bathroom amenities, slippers and bathrobe. 8 restaurants: Bana, Mole y Tacos, Tempo by Martín Berasategui (adults only) with signature cuisine and honoured with the AAA's four diamonds, the Market-Grill with views of the Caribbean Sea, Vento and Naos. Bars: Beach Bar at seaside exclusively for Royal Service guests, Avenue Bar in the lobby and Red Lounge. 4 bars. Two infinity pools facing the beach, one exclusively for Royal Service. YHI Spa with a wide range of treatments (extra charge). Gym. 2 spectacular swimming pools with palm-thatched huts (extra charge). Lighted tennis court, nine-hole par 3 golf course. Daily activity programme. Shopping gallery. Wi-Fi Internet access in public areas. More than 2,880 m² and capacity for up 1,100 people.

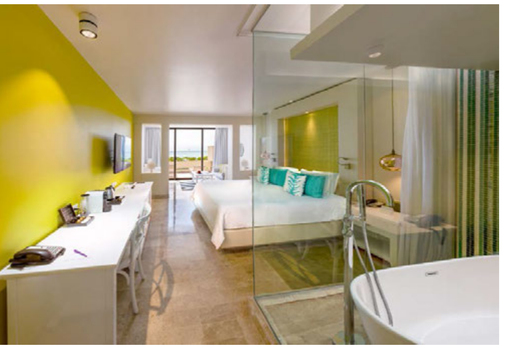

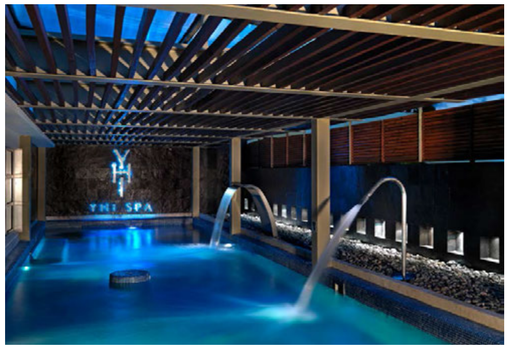

greenleaders tripadvisor · EarthCheck

Boulevard Kukulcan, km 16.5 · Cancún · Mexico 77500
T (52) 998 8811100 · F (52) 998 8811740 · **paradisus.cancun@melia.com**
SABRE: **PH20246** · GALILEO: **PH7485** · AMADEUS: **PHCUN101** · WORLDSPAN: **PH5836**

PARADISUS

Playa Mujeres • Mexico

Location

Be amazed by the natural beauty of Playa Mujeres combined with the luxurious and modern architecture of Paradisus. Located only 10 minutes from Isla Blanca and downtown, and 30 minutes from the airport. Embrace the "Nature Included" concept by relaxing in our open areas, showcasing spectacular views of the gardens, marina and the glittering Caribbean Sea.

Accommodation

Inspired by Mexican design and architecture, this luxury all-inclusive resort boasts modern rooms, each providing stunning views of the tropical gardens, luxurious private marina or the beautiful beaches that highlight the natural beauty of the destination. Take your vacation to the next level. Upgraded amenities include Royal Service (adults only) with private butlers, and Family Concierge, offering a tailor-made family vacation experience.

Services

Indulge your palate with our 10 dining options, offering flavors from all around the globe. Don't miss our Gastro Bar, our fine-dining restaurant with world-acclaimed chefs. Golf course designed by Greg Norman. Be pampered in the extensive facilities of our YHI Spa, stay in shape in our fully equipped fitness center, and enjoy a wide range of activities and entertainment options.

Paseo Mujeres, Manzana 1 Supermanzana 3 · Cancun · Mexico
T (52) 998 881 1100 · F (52) 998 881 1100 · **paradisus.playa.mujeres@melia.com**

PARADISUS

Playa del Carmen
La Esmeralda • Mexico

Location

This elegant resort has a Mayan ecological feeling, and an oceanfront location surrounded by a lush tropical mangrove preserve and with views of Cozumel Island. This luxury All Inclusive resort is designed for families and is located 45 minutes from Cancun International Airport.

Accommodation

Paradisus Playa del Carmen for Families features 492 elegantly-appointed suites, including 56 swim-up suites, the most of any resort in Mexico. All rooms feature: 42" Flat Screen TV with cable. CD/DVD Player. Living area with sofa. Private terrace with tanning area. Modern bathroom with sensory tub and rain shower. Daily stocked mini bar. Marble floors. Coffee maker. Individually controlled air-conditioning. Iron and ironing board. 24-hour room service. Free Wi-Fi internet access. The Family Concierge at Paradisus offers personalised and luxury services designed with every family member in mind.

Services

Free Wi-Fi internet access. Our all inclusive resort in Riviera Maya offers a great choice of restaurants and cafeterias to enjoy an extensive choice of fine dining cuisine at Playa del Carmen. Passion by Martin Berasategui (extra charge). Bana: Contemporary Asian fusion cuisine and offers a sushi bar, Teppanyaki tables and its own themed Martini bar. Hadar: A sumptuous international buffet with International show cooking. Vento: Features a la carte international specialties with a distinct Mediterranean flair and its own Fusion Bellini Bar for lunch and dinner. A la carte continental breakfast. Mole: Mexican a la carte haute cuisine for dinner. Vento and Mole restaurants share a holding bar with a wine and tequila cellar. The Market: Offering an attractive selection of the best salads, BBQ, and light menus for lunch. Rodizzio for dinner, offering an attractive salad bar. Naos: A sumptuous international buffet with International show cooking. Gabi Club: Beat. Drink. Groove. The chill-out club with a casual-chic elegance where bar, restaurant and beach come together in unique harmony. Additional cost for other guests. La Palala Grill: Exclusive for Family Concierge guests, a la carte casual dining. YHI Spa and Health Club. 2 lagoon-style pools. 1 Family. Concierge pool. 1 Activities pool. Tennis court (lighted at extra cost). a large Convention Centre with 2,500 m² of flexible space for your events, 14 meeting rooms including.

5ª Av. Esq Calle 112 · Col. Luis Donaldo Colosio · 77719 Playa del Carmen · Mexico
T +52 (984) 8773900 · F +52 (984) 8773939 · **paradisus.playadelcarmen@melia.com**

PARADISUS

Playa del Carmen
La Perla • Mexico

Location

Located in a spectacular tiny bay, the Paradisus Playa del Carmen La Perla is a hotel for adults only, and one of the most luxurious hotels in Riviera Maya. This elegant resort has a Mayan ecological feeling, and an oceanfront location surrounded by a lush tropical mangrove preserve and with views of Cozumel Island. Located 45 minutes from Cancun International Airport.

Accommodation

Our luxury hotel Paradisus Playa del Carmen La Perla provides 394 elegantes suites including 60 swim-up suites alongside the sea, more than any other resort in Mexico. All rooms feature: 42" Flat Screen TV with cable. CD/DVD Player. Free Wi-Fi internet access. Living area with sofa. Private terrace with tanning area. Modern bathroom with sensory tub and two rain showers. Daily stocked mini bar. Marble floors. Coffee maker. Individually controlled air-conditioning. Iron and ironing board. 24-hour room service. The Paradisus Royal Service provides incomparable all inclusive luxury in an exclusive and private setting reserved for adults only.

Services

Passion by Martin Berasategui (extra charge). Fuego: International a la carte cuisine. Bana: Contemporary Asian fusion cuisine. The Grill: Delivers an amazing selection of salads, BBQ and light menu items with show cooking stations for lunch. A la carte "Surf and Turf" for dinner. Hadar: International buffet with International show cooking. Gabi Club: Beat. Drink. Groove. The chill-out club with a casual-chic elegance where bar, restaurant and beach come together in unique harmony. Royal Service Suites guests have privileged access to Gabi Beach. Additional cost for other guests. Hydro Grill: Exclusive for Royal Service guests, a la carte casual dining. Vento: Features a la carte international specialties with a distinct Mediterranean flair. A la carte continental breakfast. Mole: Mexican a la carte haute cuisine for dinner. Vento and Mole restaurants share a holding bar with a wine and tequila cellar. The Market: Offering an attractive selection of the best salads, BBQ, and light menus for lunch. Naos: International buffet with International show cooking. YHI Spa and Health Club. 2 lagoon-style pools. 1 Royal Service pool. 1 Activities pool. Lighted tennis court. a large Convention Centre with 2,500 m² of flexible space, 14 meeting rooms including. 10 Bars including the Red Lounge and Avenue Bars.

greenleaders tripadvisor · EARTHCHECK

5ª Av. Esq Calle 112 · Col. Luis Donaldo Colosio · 77719 Playa del Carmen · Mexico
T +52 (984) 8773900 · F +52 (984) 8773939 · **paradisus.playadelcarmen@melia.com**

PARADISUS

Los Cabos • Mexico

A Member of THE LEADING HOTELS OF THE WORLD

Location

Lying between exotic desert scenery and a fantastic cove on the Pacific Ocean and the Sea of Cortés – the only protected safe swimming beach in the area – and next to the spectacular world class Cabo Real Golf Course, the Meliá Cabo Real All Inclusive Resort is the best option for discovering Los Cabos, one of the most important and attractive tourist destinations in Mexico and popular amongst Hollywood stars.

Accommodation

The Meliá Cabo Real All Inclusive Beach provides 306 spacious, bright rooms with stunning views of the gardens, the golf course or the ocean. Available with two single beds or a king size bed, Wi-Fi internet, desk with chair, balcony/ terrace, 32 inch LCD TV, air conditioning, telephone, safe, minibar, and a full bathroom with bathtub and hairdryer. Some rooms (Junior Suite / Master Suite / M Experience) provide exclusive services and personalised attention.

Services

Different dining spaces; Palapa Restaurant, Agavero Restaurant, Kujira Restaurant, Terraza Restaurant, El Mirador Snack Bar, Lobby Bar, Pool Bar, Beach Bar. A spectacular pool measuring 2,300 m2 overlooking the ocean. A gym free of charge for our guests. A Kids' Club. 2 tennis courts. Two gift and souvenir shops. Parking. A Convention Centre for up to 1,100 people. As well as 11,200 m2 of extensive gardens.

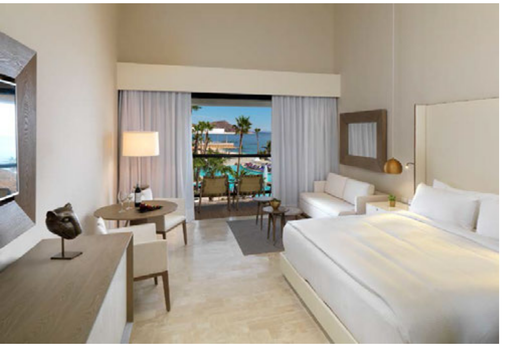

EarthCheck

Carretera Transpeninsular Km. 19.5 · Los Cabos, B.C.S. Mexico 23400
T +52 (624) 144 0000 · **paradisus.reservaciones.loscabos@melia.com**

SABRE: **XL20415** · GALILEO: **XL7486** · AMADEUS: **XLSJD103** · WORLDSPAN: **XL5837**

ME CABO

Location

Just a few minutes' walk from the shopping area and the hub of Cabo San Lucas' nightlife, overlooking the El Médano beach and across from the El Arco rock formations. Nearby are the top scuba diving and sports fishing areas, plus five golf courses. Just 45 minutes from the airport.

Accommodation

Deluxe rooms: 156 Completely remodeled Ocean and Garden view rooms with balcony. Room amenities include: welcome amenity, complimentary morning paper, bathroom with hairdryer, in-room spa experience, air-conditioning, upgraded bedding package, cable TV, direct-line telephone with voicemail, wireless high speed internet access, radio CD and alarm clock with Mp3 connectivity, aoffee maker, mini-bar, safe, turn down service, 24-hour room service, serviexpress (15 minute service guaranteed). The Level: 28 Petite Suite, 9 Ocean Front Suites, 3 Corner Ocean Front Suites, 4 Club Suite, 4 Nikki Suite, 8 Energy Suite, 4 Chic Suites and 2 Loft Suites. Club, Nikki and Energy Suites are at the center of the action at ME Cabo with unique party amenities. Large sun deck, whirlpool and outdoor shower in all Loft and Chic Suites. Room amenities include: Early check-in (subject to availability), Welcome amenity, VIP services and amenities, Dedicated and personalized services by The Level Managers, Complimentary petit dejeuner (in-room breakfast with 4 menu options), Bathroom with hair-dryer, vanity mirror, upgraded bath amenities, bathrobes and slippers

Services

Passion Club restaurant. Nikki Beach restaurant. The Main Bar. The Passion Lounge. The Wet Bar, poolside bar. Passion Club. International DJs. Two-level swimming pool. VIP theme parties. Private room, "The Living Room" exclusively for guests with rooms on "The Level". New room with Internet connection. Laundry. Handicapped-accessible. VIP airport pick-up service (upon request).

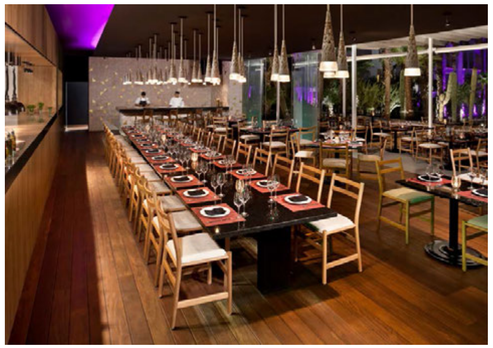

Playa El Medano, s/n · Cabo San Lucas · Mexico 23410
T (52) 624 1457800 · F (52) 624 1430420 · **mecabo@melia.com** · **www.me-cabo.com**

SABRE: **ME20245** · GALILEO: **SM74759** · AMADEUS: **SMSJD104** · WORLDSPAN: **SM5833**

MELIÃ
PUERTO VALLARTA

MEXICO
ALL INCLUSIVE

Location
In the Marina Vallarta area, 5 minutes from the airport and 15 minutes from the traditional port. Very close to the 18-hole Marina Vallarta golf course. Surrounded by gardens, lakes and beaches.

Accommodation
From the balcony of one of its 324 oversized guestrooms (including 4 Junior Suites and Family Rooms with 2 double beds and 1 bunk bed) you can enjoy spectacular views over the Pacific Ocean or the beautiful hotel gardens. Bathroom with bath tub, shower and hair-dryer. Air-conditioning. Satellite TV. Direct dial telephone. Mini-bar. Safe deposit box.

Services
Quetzal Restaurant. La Palapa buffet style restaurant. La Palapa Grill Restaurant. Restaurant Vitrales. Los Azulejos Restaurant. Pool Bar. La Palapita. Palapa Bar. La Palapa Restaurant. Lobby Bar. Largest swimming pool in Vallarta with children's section and 2 whirlpool. Non-motorized water sports. Diving clinics demonstrations in the poo. Baby Club (toddlers from 4 months to 4 years). Mini Club (5-8 years old). Cool Club (9-13 years old). Spectacular nightly shows. Professional, 18-hole Golf Course Marina Vallarta. 2 Tennis courts with lighting. Climbing wall. Water polo. Kayaking. Batting cage. Game room. Board games. 6 Meeting and banquet halls for up to 600 people.

Paseo de la Marina Sur 7 Marina Vallarta · 48354 Puerto Vallarta (Jalisco)
T (52) 322 2263000 · F (52) 322 2263030 · **melia.puerto.vallarta@melia.com**

SABRE: **ME39274** · GALILEO: **SM7484** · AMADEUS: **SMPVRPAR** · WORLDSPAN: **SM5835**

Panama

COLÓN

> Meliá Panamá Canal

MELIÃ
PANAMÁ CANAL

Location
Is located on a peninsula in the Gatún Lake, surrounded by a marvelous tropical setting. Just 8 minutes from the city of Colón and its free trade zone, the heart of economic development in Panama.

Accommodation
200 Deluxe rooms with a breathtaking view of Gatún Lake. Rooms for the disabled. Bathroom with hair-dryer. Air-conditioning. Cable TV. 2 Direct diel telephones. Mini-bar. Safe. 24-hours room service. Check-in 3.00pm/Check-Out 12.00am.

Services
Miraflores Restaurant offering international cuisine. Poolside bar. Lobby bar. El Galeon discotheque. Coming Soon: Opening of our Steak House Darien. Outdoor pool. Gymnasium. Massage service. Tennis and basketball courts. Kayaking and mini-sailboat excursions. Entertainment center for children. Official home of MeliAmigos. Coming soon: Opening of Casino Mallorca. Gift Shop. Business Center. Babysitting services. Laundry service. Convention Center "Hernando Colón" for up to 800 people. Isla Grande Salon with a capacity of 100 to 130 people depending on the setup. 2 meeting rooms with capacities from 10 to 40 people depending on the setup.

Antigua Escuela de Las Americas · Lago Gatún · Colón · Panama
T (507) 4701100 · F (507) 4701916 · **melia.panama.canal@melia.com**

SABRE: **ME49410** · GALILEO: **SM24129** · AMADEUS: **SMPTYMEL** · WORLDSPAN: **SM5906**

Peru

LIMA

> Meliá Lima

> INNSIDE Lima Miraflores

MELIÃ
LIMA

Location
Is located in one of the most prestigious residential areas in Lima, San Isidro. It is the 5 star hotel closest to the International Airport Jorge Chávez. The International Pacific Exhibition Center, the historical city center of Lima and the commercial & leisure district of Miraflores are nearby.

Accommodation
180 Rooms, including 151 double deluxe rooms, 18 Junior Suites, 10 Junior Suites with private Hydromassage and 1 Presidential Suite. Rooms for the disabled and non-smoking rooms. Bathroom with hair-dryer and bathrobe. Air-conditioning. Satellite TV. Direct dial telephone. High speed Internet access. Pillow menu. Safe deposit box. Mini-bar. 24-hour room service.

Services
International Restaurant El Tambo, offers delicious and varied buffets. Bar. Piano Bar. Gym. SPA. Jogging. Solarium. Swimming pool. Shows on selected days. Business Center. Beauty salon. Boutique. Souvenir Shop. Travel agency. Wireless internet connection (WI-FI) in lobby, restaurant and bar. Medical services on request. Babysitting on request. Private parking. Airport shuttle service. 8 Meeting rooms as well as 2 Conference rooms or conventions and/or special events with a capacity for up to 300 persons.

Av. Salaverry, 2599 · San Isidro - Lima · Peru
Tel. (51) 1 4119000 · Fax. (51) 1 4119022 · **melia.lima@melia.com**
SABRE: **ME19379** · GALILEO: **SM26667** · AMADEUS: **SMLIMMELI** · WORLDSPAN: **SM5904**

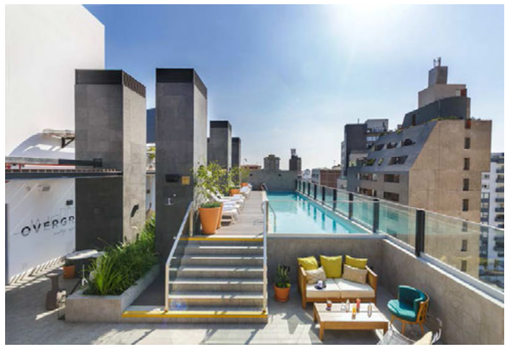

INNSiDE by Meliã
Lima Miraflores

Location
Excellent location in the Miraflores district, only a step away from the finest places to enjoy an exciting range of food, culture and fun. Also close to the financial and business districts.

Accommodation
Rooms adapted to each type of traveller. They all feature a contemporary and urban design, with all the comforts for a perfect stay. The perfect option for family trips with Family Rooms, with a king-size bed and bunk beds, for the kids to sleep in comfort. With Wi-Fi, minibar and a hair dryer.

Services
Haute cuisine in 352 Gastrobar with a varied and healthy range of options at the breakfast buffet, and an exquisite international menu with a Peruvian twist. The Rooftop Bar offers a lively setting with a varied range of signature cocktails to sample while enjoying the Lima night. The 24-hour Fitness Center, next to the pool on the hotel's top floor, is the perfect combination for relaxation. A function room, two board rooms and our Big Idea Space, to let your creativity fly in the comfort of a room that's full of fun.

Calle Ernesto Diez Canseco 344 · Miraflores · Lima · Peru
T (51-1) 571 81 00 · **reservas.innside.lima@melia.com**

Dominican Rep.

PUNTA CANA

- Meliá Caribe Beach
- Meliá Punta Cana Beach
- Paradisus Palma Real
- The Reserve at Paradisus Palma Real
- The Grand Reserve at Paradisus Palma Real
- Paradisus Punta Cana
- The Reserve at Paradisus Punta Cana

MELIÃ
CARIBE BEACH

DOMINICAN REPUBLIC
ALL INCLUSIVE

Location
Meliá Caribe Tropical is located in Punta Cana, on the east coast of the Dominican Republic. Only 15 minutes away from the Punta Cana International Airport, 20 minutes from Higüey, 40 minutes from La Romana and 2 hours from Santo Domingo by land transportation.

Accommodation
683 luxury Junior Suites located in two-story bungalows nestled in a huge garden. The Level for families and The Level for adults only in a separate area. All have a furnished balcony or terrace, private bathroom with amenities, air conditioning, and living room with sofa. Cable TV. Direct-dial telephone. Minibar. Safe (extra charge).

Services
Our gastronomic tour offers you an exquisite selection of 13 restaurants: 3 buffet-style (one of them exclusive for The Level Adults Only, with the option of à la carte dining as well) and 10 restaurants featuring menu specialties (Japanese restaurant and Gabi Club at an extra charge).

Playa de Bávaro · Higuey - Alta Gracia · Dominican Republic
Tel. (1) 809 2211290 · Fax. (1) 809 2216638 · **melia.caribe.beach@melia.com**

SABRE: **ME49065** · GALILEO: **SM96703** · AMADEUS: **SMPUJMEL** · WORLDSPAN: **SM5908**

MELIÃ
PUNTA CANA BEACH

DOMINICAN REPUBLIC
ALL INCLUSIVE

Location
Meliá Caribe Tropical is located in Punta Cana, on the east coast of the Dominican Republic. Only 15 minutes away from the Punta Cana International Airport, 20 minutes from Higüey, 40 minutes from La Romana and 2 hours from Santo Domingo by land transportation.

Accommodation
472 rooms. Discover The Level, the exclusive commitment to luxury by Meliá. The Level at Meliá Caribe Tropical elevates luxury to its highest level with an exclusive personalised service that will exceed the expectations of the most discerning guest. Access to the VIP Lounge, with a private check-in, continental breakfast, free Internet, coffee and tea service, premium drinks and snacks throughout the day, national and international press and much more. Concierge service. Private beach area

Services
Priority reservations at all hotel restaurants. Exclusive access to GABI Club with private pool, restaurant and bar (Exclusive The Level). Experience the YHI Wellness sensation, beauty treatments, health and wellbeing.

Playa de Bávaro · Higuey - Alta Gracia · Dominican Republic
Tel. (1) 809 2211290 · Fax. (1) 809 2216638 · **melia.punta.cana.beach@melia.com**
SABRE: **ME49065** · GALILEO: **SM96703** · AMADEUS: **SMPUJMEL** · WORLDSPAN: **SM5908**

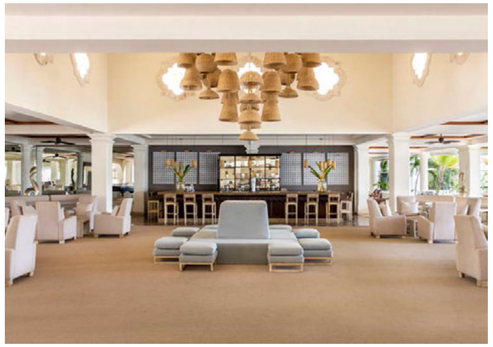

PARADISUS

Palma Real
Punta Cana • Dominican Republic

Location

Paradisus Palma Real is the superior luxury resort in Playas de Bávaro. Is about 20 km away from Punta Cana Airport, 45 km from Higuey, 90 km from La Romana and 195 km from Santo Domingo.

Accommodation

532 Luxury suites distributed among several 3-story buildings. Terrace or balcony. One king-size or two full size beds. Bathroom with hair-dryer. Hydromassage for two. Air-conditioning and Ceiling fan. Living room with sofa-bed. Satellite Plasma TV. Direct dial telephone. Wi-Fi. CD Player. Alarm clock. Coffee maker. Mini-bar. Iron and ironing board. Safe. 24 hour room service. Rooms for the disabled.

Services

Exclusive Red Lounge chill-out for Royal Service. 2 buffet-style restaurants with international cuisine, as well as 10 à la carte restaurants (3 of them in The Reserve). Bana: À la carte Asian bistro with Sushi bar. Passion by Martin Berasategui ($): Romantic à la carte cuisine. For adults only. Vento: Traditional Mediterranean flavor with its own themed Bellini bar. Market Grill: barbecue and light dishes with show cooking. Naos: Buffet-style restaurant featuring international cuisine. Agave: A Mexican experience at a buffet station with delicious dishes. Gabi Beach: Contemporary à la carte fusion cuisine facing the sea (included in the Royal Service Suites, Family Concierge Suites and The Reserve Suites). Palazzo: Restaurant featuring Italyn cuisine exclusively for Royal Service guests with outstanding views of the sea and the swimming pool. 9 Bars. 3 Outdoor pools set in magnificent gardens and terraces. Non-motorized water sports. Diving (extra charge). 3 Tennis courts. Paddle tennis courts. A full fitness program at the gym with fitness trainer. "Live the Water bliss experience" at the Spa. Kite surf clinics. Horseback riding (extra charge). Bicycle excursions. Board games. Cocotal Golf & Country Club with its par 36/72 World Class Championship Golf Course (extra charge). Each stay includes unlimited green fees per person. Spectacular two-story full service Signature Spa with an extensive and elaborate array of full-body treatments. Live shows in the evening. Casino. Wedding House and special honeymoon offers. High-speed, wireless Internet access. Babysitting. Medical Center. Services for the disabled: easy access to main areas (restaurants, rooms, public areas), wheelchair rental available (24 hours in advance), accessible services area, elevators, etc.

greenleaders @tripadvisor · EarthCheck

Playa de Bávaro · Punta Cana · Higüey · Dominican Republic
Tel. (1) 809 6885000 · Fax. (1) 809 6885800 · **paradisus.palma.real@melia.com**

AMADEUS: **PUJPAR** · SABRE: **41900** · WORLDSPAN: **5889** · GALILEO: **88027**

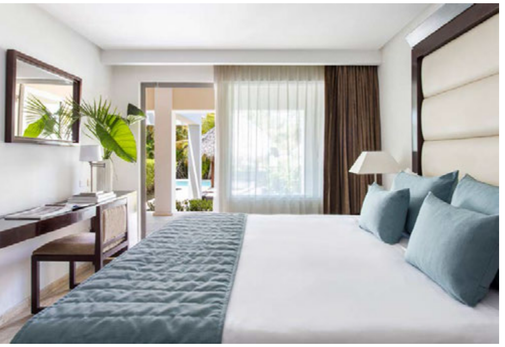

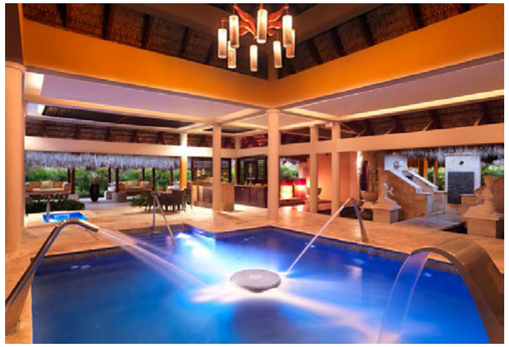

THE RESERVE
AT PARADISUS BY MELIÁ
Palma Real • Dominican Republic

Location

The Reserve, the new all-inclusive boutique resort within Paradisus Palma Real Resort, especially designed for families. Punta Cana beach is recognized as one of the best beaches in the world for its very white and fine sand and crystal clear waters.

Accommodation

166 luxurious Residential Suites, including Family Concierge Suites, Suites with private garden and spectacular Swim-Up Suites. Mahogany furniture, marble floors, a separate living room area with a sofa bed, individually controlled air conditioning, private terrace or balcony, water massage for two (on the terrace or in the bathroom), double wardrobe, two flat screen TVs, CD and DVD player, coffee maker, daily stocked minibar, room service 24 hour, Internet access and safe. Exclusive Family Concierge: he service begins upon arrival. Families will enjoy a private, exclusive check-in area. The Family Concierge rooms are specially assigned and have the assistance of a Family Concierge throughout the day, who will coordinate all the services and information required by our guests who have chosen to enjoy family holidays. Features a private lobby area offering snacks and drinks, a rest area for reading and Internet access and most especially aimed at children from 2 to 12 years.

Services

The Reserve offers a buffet restaurant, two à la carte restaurants, a snack bar and three bars: Gabi Club. Beat. Drink. Groove. Chill-out club, bar and restaurant designed with casual elegance. Acqua Buffet, Mediterranean cuisine offering international specialties à la carte. Mizu Show Teppanyaki. H20 Bar. Hydro Grill (snack grill). Swimming pools measuring 37,600 m2 in area. A magnificent YHI Spa area measuring 2,200 m2 with a fully equipped gym. Full program of activities with workshops, music, evening shows and live music. 1 pool with water ritual, 1 children's pool with slides and 1 for babies. Complete children's area, "Kids Zone" (725 m2) for all ages (from 1 to 12 years old). Unlimited green fees at the Cocotal Golf & Country Club and Palma Real Shopping Center, just two minutes away.

greenleaders tripadvisor · EarthCheck

Playa de Bávaro · Punta Cana · Dominican Republic
Tel. (809) 688 5000 · Fax. (809) 688 5800 · **tr.rrpp@paradisuspalmareal.com**

AMADEUS: **PUJCAN** · SABRE: **178284** · WORLDSPAN: **PUJRE** · GALILEO: **65035**

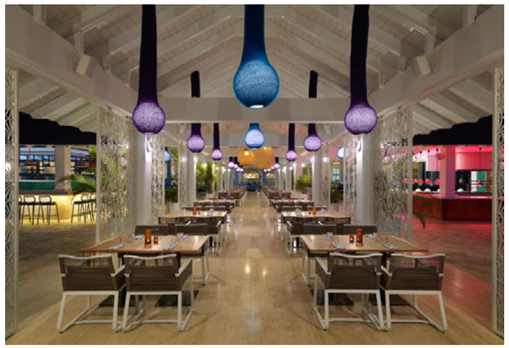

THE GRAND RESERVE
AT PARADISUS BY MELIÁ
Palma Real • Dominican Republic

Location
Guests at The Grand Reserve enjoy exclusive access to additional services and facilities at The Reserve and Paradisus Palma Real. Punta Cana beach is recognised as one of the best beaches in the world for its pure, fine white sand and crystal clear water.

Accommodation
Among the various types of well-equipped Suites with a host of subtle and innovative touches, The Grand Reserve at Paradisus Palma Real boasts Swim-Up Suites with direct access to a fabulous pool of your own. The All-Suites Grand Reserve rooms are the perfect setting in which to enjoy a relaxing, fun-filled leisure stay at the sublime resort of Punto Cana. Each suite comes with all the space, comfort, technology and luxury features of a private villa.

Services
With a high-quality innovative gastronomic offering, the sophistication of the "Infinite All Inclusive" concept at The Grand Reserve will surprise diners with the latest trends in restaurant design, with access to other restaurants (located at Paradisus Palma Real and The Reserve). Swimming pools measuring 37,600 m2. A full spa with superior services in collaboration with the world-renowned brand Natura Bissé, providing well-deserved treatments to recharge all your senses. A complete fitness programme that employs a variety of trends and strategic locations within the resort to put your wellbeing goals to the test. 1 pool with water ritual, 1 children's pool with slides and 1 for babies. Complete Kids Zone (725 m^2) for all ages (from 1 to 12 years old). Unlimited green fees at the Cocotal Golf & Country Club and Palma Real Shopping Center, just two minutes away.

greenleaders tripadvisor · EarthCheck

Av. Barceló · Paraje de Bávaro · Distrito Municipal Turístico Verón Punta Cana · Dominican Republic
Tel. (809) 726-9600 · **thegrandreserve@melia.com**

PARADISUS

Punta Cana
Dominican Republic

Location

In one of the most prestigious corners of Punta Cana, right alongside the beautiful Bávaro Beach. Is located 22 minutes (15.5 miles) from Punta Cana International Airport, one and a half hours (56 miles) from La Romana, and 3 and a half hours (121 miles) from Santo Domingo, capital of the Dominican Republic.

Accommodation

534 luxury rooms (148 Royal Service) scattered around 35 two-story bungalows and 170 rooms at The Reserve. Furnished terrace, extra-size or double beds. Living room with sofa. Bathroom with hair dryer. Air conditioning. Cable TV. Direct dial telephone. Coffee maker. Ironing board & iron. Mini-bar. Safety deposit box. 24-hour room service. ROYAL SERVICE (143 Luxury Junior Suites, 4 Ambassador Suites, 1 Garden Villa). Furnished terrace. Extra-size or two double beds. Living room with sofa. Air conditioning. Satellite TV. Direct dial telephone. High-speed Internet connection (extra charge). Coffee maker. Ironing board & iron. Mini-bar. Safety deposit box. 24-hour room service.

Services

"Ciel": International buffet open breakfast, lunch and dinner. "Luna": Buffet-style restaurant open for lunch with barbeque and specialties in seafood and grilled fish. À la carte service for dinner, specializing in fish and seafood. "Vita": Italyn à la carte and pizza restaurant, you can also enjoy our to-go pizza service, open for lunch & dinner. "Rodizzio": À la carte Brazilian restaurant, open for dinner. "Ql": À la carte Chinese restaurant, open for dinner. "Terra": À la carte steakhouse restaurant with salad and dessert bar., open for dinner. "Romantico": À la carte gourmet restaurant, open for dinner. "Sakura": Japanese à la carte cuisine with teppanyaki-type tables, open for dinner. Fuego: gastro bar by Martin Berasategui (extra charge). Red Lounge, open for dinner. "Vento": Modern Mediterranean restaurant with à la carte specialties, open for dinner. "Gabi Club": International contemporary fusion style à la carte dinner, open for breakfast, lunch and dinner. Beach bar. Pool bar and aqua bar. Lobby bar. Hybiscus bar. Pub with Karaoke. Casino Bar. Car and motorbike rental. Currency exchange. Several boutiques. Gazebo for Weddings and special wedding and honeymoon offers. Laundry service. Babysitting. Medical Center. High speed, wireless Internet access. Mini Market. 5 Modular meeting & banqueting halls for up to 500 people.

Playa de Bávaro · Punta Cana · Higüey · Dominican Republic
T (1) 809 6879923 · F (1) 809 6870752 · **paradisus.punta.cana@melia.com**
SABRE: **41900** · GALILEO: **88027** · AMADEUS: **PUJPAR** · WORLDSPAN: **5889**

THE RESERVE
AT PARADISUS BY MELIÁ
Punta Cana • Dominican Republic

Location

The Reserve, the new all-inclusive boutique resort in the Paradisus Punta Cana Resort, especially designed for families. Punta Cana beach is recognized as one of the best beaches in the world for its very white and fine sand and crystal clear waters.

Accommodation

132 Paradisus Resorts Suites. Mahogany furniture, marble floors, a separate living room area with a sofa bed, individually controlled air conditioning and ceiling fan, private terrace or balcony, water massage for two, European spa pressure hose, double wardrobe, two flat screen TVs, CD and DVD player, espresso machine, mini-bar, 24-hour room service, Internet access (Wi-Fi) and safe. Exclusive Family Concierge: he service begins upon arrival. Families will enjoy a private, exclusive check-in area. The Family Concierge rooms are specially assigned and have the assistance of a Family Concierge throughout the day, who will coordinate all the services and information required by our guests who have chosen to enjoy a family vacation. Features a private lobby area offering snacks and drinks, a rest area for reading and Internet access and most especially aimed at children from 2 to 12 years.

Services

It offers its guests an extraordinary variety of signature dishes, bars and thematic and international restaurants which will allow them to enjoy a unique culinary experience. Gabi Club: Buffet restaurant for breakfast, lunch and dinner. At night, you can also order dinner à la carte. Hydro Grill: A daytime grill in a relaxed atmosphere around the swimming pool. Vento: An à la carte restaurant specializing in contemporary Mediterranean signature cuisine. 6 swimming pools. Wi-Fi available around the pool and in the public areas. Exclusive VIP check-in room. Unlimited free green fees at the Cocotal Golf & Country Club with its par 36/72 World Class Championship Golf Course designed by José Pepe Gancedo. YHI Spa. Private beach with complete concierge service. A main swimming pool with water ritual and a children's swimming pool with slides. Children's area. Mini-club for children aged 1 to 12, seven days a week at no additional cost.

greenleaders tripadvisor · EarthCheck

Playa de Bávaro · Punta Cana 22000 · Dominican Republic
T (1) 809 6879923 · F (1) 809 6870752 · **reservas@solmelia-caribe.com**

SABRE: **178284** · GALILEO: **65035** ·AMADEUS: **PUJCAN** · WORLDSPAN: **PUJRE**

USA

NEW YORK

> INNSiDE New York Nomad

ORLANDO - FLORIDA

> Meliá Orlando Celebration

INNSiDE by Meliã
New York Nomad

Location

Stands as a stunning new building on West 27th Street, near the up and coming NoMad district and convenient proximity to Chelsea, the Garment District, Flower District, Greenwich Village, Union Square and the city's Financial District. The hotel is conveniently located within a 1 ½ block off Broadway and easy access to major shopping areas.

Accommodation

The hotel offers spacious, modern guestrooms with floor to ceiling windows, unique vistas of the New York City skyline surrounded by contemporary décor. Rooms are equipped with king, queen or two double size beds, superior linens, flat-screen TV with separate USB and Bluetooth connectivity panel, laptop size safe deposit box, complimentary mini bar, Nespresso coffee machine, modern bathroom with rain shower or tub and complimentary Wi-Fi.

Services

The restaurant menu is a contemporary approach to Mediterranean and Spanish dishes. The bar offers a speak-easy ambiance offering old fashioned drinks and unique cocktails. Fitness Center with outdoor terrace. 2 Meeting Rooms with capacity for up to 70 persons total.

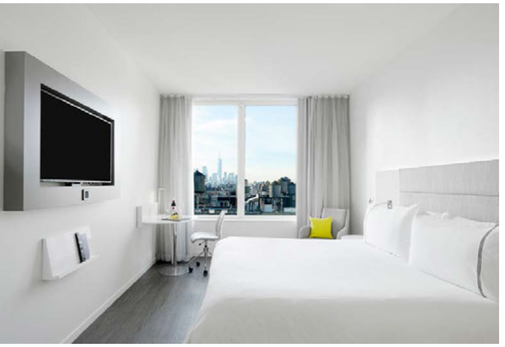

132 West 27th Street · New York 10001 · USA
T (+1) 212 951-1000 · **innside.newyork.nomad@melia.com**

MELIÃ
ORLANDO CELEBRATION

Location
The property is centrally located in the award-winning village of Celebration and minutes from the gates of the Walt Disney World® theme parks. With transportation to Celebration Town Center and all major area theme parks. Just a 20 min. from the new Legoland Florida.

Accommodation
Our 236 one- and two- bedroom suites are an extension of our distinctive boutique allure. Each one is designed to pamper you in an atmosphere that is indulgent, yet offers a feeling of being completely at ease. Soothing, neutral tones are accented by sleek LCD flat screen TV's and pillow top beds enveloped in Egyptian cotton linens. Kitchens shine with stainless steel appliances, while balconies overlook the spectacular infinity pool or the lush Florida landscape.

Services
The Galerie Restaurant, as our chefs skillfully craft the perfect meal using only the freshest local ingredients. The epicurean adventure continues with enticing cuisine accompanied by an extensive wine list at The Bistro Restaurant and Bar. Business center. Meeting facilities. Private open-air car park. Handicap facilities. Outdoor swimming pool. Heatable swimming pool.

225, Celebration Place · 34747 Orlando · USA
T (1) 407 964 7000 · F (1) 407 964 7001 · **melia.orlando@melia.com**

SABRE: **ME3499** · GALILEO: **SM3980** · AMADEUS: **SMMCOMON** · WORLDSPAN: **SMMCOMO**

Venezuela

CARACAS

> Meliá Caracas

MELIÃ
CARACAS

Location
The Meliá Caracas 5 star deluxe hotel is located in Sabana Grande, one of the city's most exclusive locations and an important financial, commercial and leisure district. The nearest subway station is just a few meters away, giving instant access to Caracas' city centre, its museums and other cultural attractions. The Plaza Venezuela is nearby, allowing easy access to the main highways and the Maiquetia International Airport (30 to 40 minutes).

Accommodation
666 Rooms including 1 Presidential Suite, 8 Royal Suites and 10 Junior Suites. 5 Red Level Floors. 236 Full Service Apartment Suites with one, two or three bedrooms, private office and full kitchen with microwave oven, electric toaster, juice extractor and coffee-maker, terrace and all the amenities found in the regular rooms. Bathroom with hair-dryer and telephone. Air-conditioning. Satellite TV. Direct dial telephone with modem/fax connection and Internet access. Mini-bar. Safe deposit box. 24-hours room service

Services
International à la carte Gourmet Restaurant Gran Vía. Mediterráneo Restaurant serving buffet-style breakfast, lunch and dinner, as well as a la carte dinner. Open-air Italyn Restaurant Prosciutto. Japanese Restaurant Sumiré with Sushi Bar. Pool bar. Lobby bar. Piano bar. Swimming-pools. Spa & Fitness Center with sauna, massages, hydromassage and jogging track/ exercises. Beauty parlor. Gallerias Meliá with first-class boutiques and shops, and direct access to the adjacent shopping mall. Parking. 28 Meeting rooms for 10 - 1,250 people.

Ave. Casanova, URB. Bellomonte · Caracas · Venezuela 1050
T (58) 212 7628111 · F (58) 212 7623737 ·**melia.caracas@melia.com**

SABRE: **ME31969** · GALILEO: **SM93055** · AMADEUS: **SMCCS030** · WORDSPAN: **SM7030**

China

XIAN
> Gran Meliá Xian

JINAN
> Meliá Jinan

SHANGHAI
> Meliá Shanghai Hongqiao
> Meliá Shanghai Parkside

ZHENGHOU
> INNSIDE Zhengzhou

GRAN MELIÁ
– XIAN –
CHINA

Location
Gran Meliá Xian, a spectacular Spanish luxury hotel with comprehensive facilities and services. Exceptionally located in Qu Jiang New District, besides Tang Paradise and opposite Nanhu Lake and within 10mins walking distance from Big Wild Goose Pagoda, a UNESCO world heritage site. The hotel blends Chinese's cultural and historical heritage with a decor rich in contrasts. It combines traditional luxury with the surprising avant-garde flair of Gran Meliá Hotels and Resorts.

Accommodation
Gran Melia Xian offers 389 guestrooms including 54 suites, with views of the lake and garden through its floor-to-ceiling windows. The exclusive room interior design is fully equipped with king and twin size beds, LED TV with numerous international channels, free Wi-Fi, relaxing bathroom with a full view of the room, and many of the latest technologies.

Services
With three different restaurants, Mercado Gran Café, delivering an intimate and chic dining experience, Rong Palace, Sichuan, Cantonese and Shaanxi specialties with also private rooms. DUO Spanish Authentic Cuisine, first Spanish themed restaurant in Xian, La Cava Bar, cigar and cocktail bar, and Agua Piao Bar, cocktails and elegant afternoon teas. Gran Melia Xian also has an indoor swimming pool, YHI Spa, Red Level Lounge, Multi-service meeting space for up to 500 persons, executive boardrooms, high level of technical support.

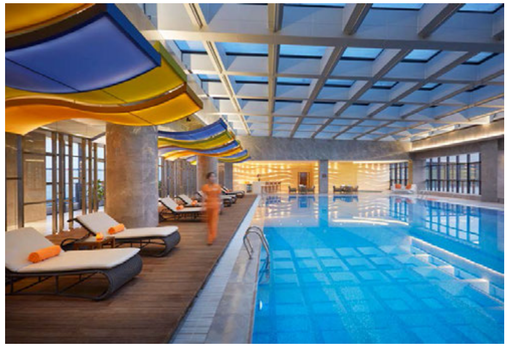

1666 Qujiangchi West Road, Qu Jiang New District · Xian 710054 3 · China
T (86) 29 6821 6666 · F (86) 29 6868 5999 · **granmelia.xian@melia.com**

MELIÃ
JINAN
CHINA

Location
Is strategically located in the New Development District in Jinan. 5 minutes walking distance to the Speed Train Station, and 20 minutes away of the city centre and major tourist attractions.

Accommodation
Elegant and modern 231 rooms standard, deluxe, Level and premium suites distribute in 21 floors for delight and ultimate comfort of our guest. Room facilities beds, in room safe, hairdryer, telephone line with voice mail, minibar, TV satellite with international channels, complimentary coffee and tea facilities, digital weight scale, high speed internet available. Our suites and premium rooms will have access to the exclusive The Level Lounge on the 21st floor.

Services
Buffet breakfast serve on The Station Coffee Shop with extensive selection of Asian and International dishes, Nan Chinese restaurant with Private dining rooms, Blue Lounge on the lobby. Our 6 meetings rooms, 2 VIP function rooms and Grand Ballroom for up to 375 guest offering the latest MICE facilities. Business Centre with secretarial services, photocopying and fax. Computers for rent with Internet access. Fitness Centre & Spa. Parking facilities available

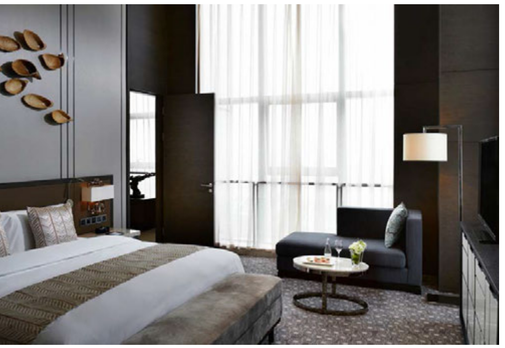

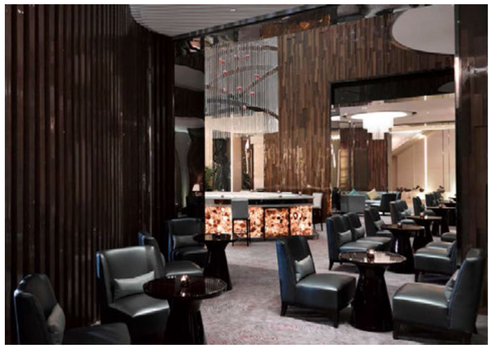

No 2477 Qizhou road · Jinan 250000 · China
T (86) 531 55626666 · F (86) 531 55629999 · **reservation_melia@126.com**

MELIÃ
SHANGHAI HONGQIAO

CHINA

Location
10 minutes from the airport & convention center, next to the underground station that will connect the hotel to the city by 2017, and 900 m from Winterland.

Accommodation
The hotel has 187 rooms. Stylish, spacious, bright and comfortable, all designed in warm colours and decorated with superior quality furnishings. Enjoy the exclusive service of Meliá Hotels to make your stay an unforgettable experience… it's not just our job, it's our passion.

Services
Lobby bar, lounge, Spa with a wide selection of relaxing treatments and rituals. Meeting rooms to ensure that your business meetings or incentive trips are successful and exclusive events.

1040 Gaojing Road, Qingpu Distric · Shanghai
T 86021 80289889 · F 86021 80289889 · **meliashanghai.reservation@melia.com**

MELIÃ
SHANGHAI PARKSIDE
CHINA

Location
Conveniently located right off the main entrance of Shanghai Disneyland, the property can be easily accessed via metro Line 11. Moreover, it is only 20 minutes from Pudong International Airport, the largest airport in Shanghai and a vital international transportation hub.

Accommodation
210 rooms. Exclusive Service The Level.

Services
Mosasico a la carte Restaurant. The Level VIP room. Wi-Fi. Gym. One Meeting Room.

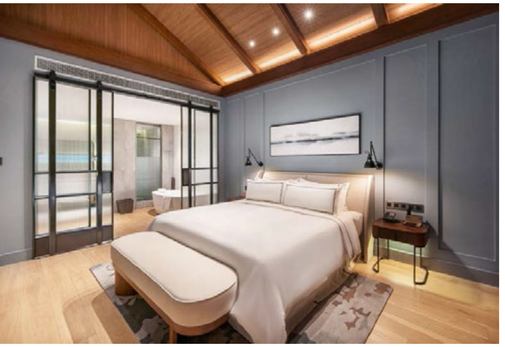

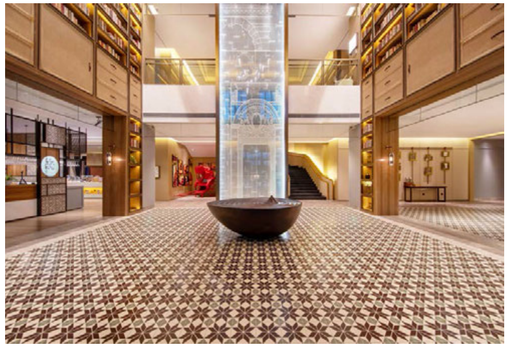

No. 151, Lane 818, Shendi West Road, Pudong New Area, Shanghai, China 201205
Customer Service telephone: (34) 917 14 82 48

INNSiDE by Meliã Zhengzhou

Location
Only 5 minutes to Zhengzhou East Railway Station, great location surrounded by shopping malls and office buildings.

Accommodation
323 rooms with chic and artful design. Design concept bringing a new brand and hotel experience to Zhengzhou. Smart and cool concept bringing a new brand to Zhengzhou offering a different experience

Services
Syndeo, our unique all-day dining concept. Fitness center open 24 hours a day, 7 days a week.

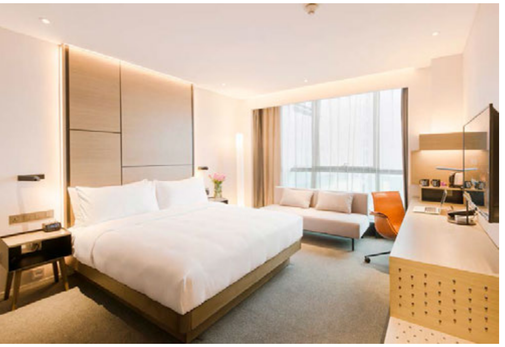

No. 81, Puhui Road · Zhengdong New District · Zhengzhou
T 86-371-5857 6666 · F 86-371-8995 0008 · **reservation@innsidezz.com**

United Arab Emirates

DESERT PALM
> Meliá Desert Palm

DUBAI
> ME Dubai

MELIÃ
DESERT PALM
DUBAI

Location
Located opposite the Dubai Safari Park, in the midst of a 160-acre polo estate with a contemporary design. Only 20 km from downtown Dubai is the exuberant serenity and sophistication of Meliá Desert Palm.

Accommodation
39 rooms and suites, and 20 villas. With king and emperor sized beds, down pillows, high-tech, rainfall showers and simple interiors with avant-garde Arabian detailing.

Services
Enjoy and savour a journey through some truly artistic cuisine. Open-air dining and wood grills at RARE, for brasserie-style cuisine next to the pool at Epicure, light bites at the Polo Bar, and tapas for sharing and antiquities at the RED Bar. Samāna Spa. The Stables Fitness Center. 24-hour restaurant and room service. Free Wi-Fi throughout the hotel. Infinity pool. Business center.

Al Awir Road · Dubai
T +971 (0)4 323 8888 · F 971 (0)4 323 8053 · **info.dp@melia.com**

ME
DUBAI

Location
Created by one of the world's most brilliant minds, thinkers and visionaries in tempo. An icon of architectural distinction in downtown Dubai and a destination in its own right within the recently minted Burj Khalifa district, dubbed 'a city within a city'. The first foray into Dubai by the worldfamous architect Dame Zaha Hadid DBE.

Accommodation
189 hotel rooms / suites and residential apartments with a minimalist design and state-of-the-art technology and unexpected details. A personalized sensational experience. Guests staying in the suites in ME Dubai enjoy an exclusive ME+ Service with a variety of luxury privileges. A range of A La Carte services are available and will be arranged by your AURA Manager who is all things to all people, at all times: your personal assistant, advisor, concierge, secretary and lifestyle advocate.

Services
A dynamic mix of entertainment & gourmet delights to indulge the senses: Me Dubai Lobby Lounge, Centràl a Spanish Eatery & Bar, The Nightclub, Roka By Zuma, Maine Oyster & Grill. Luxurious facilities and areas, like the Spa, designed to take care of your mind and body with personalised treatments. A splendid out-of-the-ordinary backdrop for holding meetings, events and private parties. Aura Manager available 24 hours a day. We personalise your favourite music in your room. High-tech health facilities. SPA facilities. ME Dubai has intelligent rooms equipped with latest-generation technology tailored to your requirements and budget. Versatile and surprising spaces that inspire great moments. State of the art 3 breakout rooms and one board rooms that caters to the special requirements.

Al Abraj Street, Business Bay · Dubai · UAE
Customer Service telephone: (34) 917 14 82 48

Indonesia

JAVA - JAKARTA
> Gran Meliá Jakarta

BALI
> Meliá Bali

BALI - TANJUNG BENOA
> Sol Bali Benoa

BALI - LEGIAN
> Sol House Bali

BANDUNG
> Meliá Bandung Dago

JAVA - YOGYAKARTA
> Meliá Purosani
> INNSIDE Yogyakarta

KUTA
> Sol Bali Kuta

MAKASSAR
> Meliá Makassar

GRAN MELIÁ
– JAKARTA –
INDONESIA

Location
The luxurious hotel Gran Meliá Jakarta is centrally located in the prestigious financial and diplomatic centre of Kuningan, next to the toll road, 30 km from the Soekarno-Hatta international airport, 10 - 15 minutes from the major shopping areas, nearest golf course, the National Museum and Presidential Palace.

Accommodation
338 rooms, including Red Level rooms, Suites and Presidential Suites. Every room in Gran Meliá Jakarta features: spacious bathroom with walk-in shower and separate bathtub equipped with bath amenities and hair dryer; telephone line with voice mail and message light; fax line and extra laptop connection; complimentary high speed Wi-Fi and wired internet access, bedside control panel with alarm clock, in-room safe deposit box, 42 inch LCD TV with 62 national and international channels, in-room mini bar, coffee/tea maker, weighing scale, and writing desk with ergonomic chair and stationery kit.

Services
Café Gran Via, Tien Chao Chinese Restaurant, Yoshi Izakaya Japanese Restaurant, Lobby Lounge, El Bombón Gourmet & Pastry, 24 hour in-room dining service, La Viña Wine Cellar, a pillar-less Mutiara Ballroom for up to 3,000 persons; 6 various sizes of function rooms, business centre, Yhi Spa & fitness centre, swimming pool, and 2 lighted tennis courts.

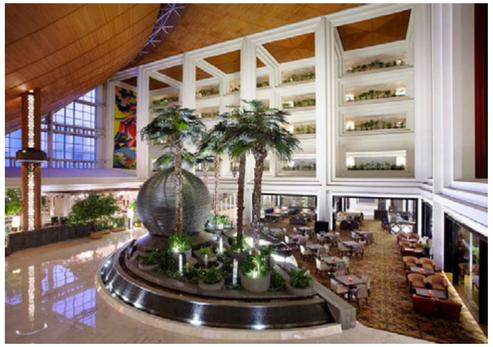

EarthCheck

Jalan H.R. Rasuna Said Kav X-0 · Kuningan · Jakarta · Indonesia 12950
T (62) 21 5268080 · F (62) 21 5268181 · **gran.melia.jakarta@melia.com**

SABRE: **ME236** · GALILEO: **SM72594** · AMADEUS: **SMJKTMEL** · WORLDSPAN: **SM5711**

MELIÃ
BALI
INDONESIA

Location
Meliá Bali is at the top of the most luxurious hotels in the Nusa Dua area. The hotel is facing the sea, surrounded by tropical gardens on the south of Bali, just 15 minutes from the international airport, 14 km from Kuta and 24 km from the capital, Denpasar.

Accommodation
It has a total of 484 rooms distributed into 54 Meliá rooms, 247 Premium rooms, 50 Duplex Suites, 60 family rooms, 9 Deluxe THE LEVEL Suites, 43 Lagoon Access Suites with direct access to the pool, 20 The Level Lagoon Access rooms, 1 Executive Suite and 10 exclusive Garden Villas. They all have free Wi-Fi, private bathroom with hairdryer, individually controlled air conditioning, minibar, satellite TV, direct-dial telephone, safe and balcony or terrace. 24-hour room service. The 10 exclusive Garden Villas deserve special mention.

Services
Among the unique and extensive culinary options, the breakfast buffet with its Spanish corner stands out, as do the outstanding à la carte restaurants specializing in international and Asian cuisine. "El Patio" café where all the flavors of the world intermingle, Italyn cuisine with Mediterranean accents served à la carte, Asian and Japanese gastronomy with the Sushi Bar. Lobby Bar and Pool bar. Free Wi-Fi throughout the entire hotel. Outside you can enjoy the lagoon-style swimming pool surrounded by a tropical garden, with sunbeds, umbrellas and towel service, in addition to another pool for the exclusive use of the Garden Villa guests. Sports enthusiasts will find tennis, paddle tennis and badminton courts, along with facilities for practicing water sports. Extensive daytime and evening entertainment program, with shows and professional performances. Other facilities include a Fitness Center and a YHI Spa with a wide range of health and beauty treatments combining the most modern techniques of therapeutic massage and facials and body treatments in the Balinese tradition. Exclusive "Wedding House" for traditional Balinese wedding celebrations in an incomparable oceanfront setting, shopping arcade, meeting and banquet rooms for up to 400 people, a modern Business Center and parking places available to guests.

EarthCheck

Nusa Dua Beach · Kawasan Wisata BT DC Lot 1 · Nusa Dua - Bali · Indonesia 80363
T (62) 361 771510 · F (62) 361 771362 · **melia.bali@melia.com**

SABRE: **ME32567** · GALILEO: **SM7380** · AMADEUS: **SMDPSBAL** · WORLDSPAN: **SM5701**

SOL
BY MELIÃ

BALI BENOA
ALL INCLUSIVE

Location
Is located just past Nusa Dua's north gate in Tanjung Benoa, Bali's newest resort area. Near a traditional fishing village and art market, 5 minutes from the golf course and Nusa Dua shopping center, 15 minutes from the airport, 10 km from the Kuta shopping center and 35 km from the capital of Denpasar.

Accommodation
90 Premium rooms, 32 Executive Suites, 5 Family Suites and 1 Grand Suite. Private balcony. Bathroom with hair-dryer. Air-conditioning. Interactive TV & Pay TV. International Direct Dial Telephone. Internet access and E-mail. Piped music. Minibar. Safety deposit box. 24-hours room service.

Services
El Patio Coffee Shop All Day Dining. Restaurant Amarta (Italyn). Seaside Restaurant Menega. Pool bar. Nelayan Bar. Ayodya Lounge Bar. Huge swim. Huge swimming-pool. Daytime entertainment program. Geckos Kids Club (4 - 12 years). Water Sports: surfing, sailing, canoas (all included); diving, water ski and parasailing (with supplementory charge). Beauty & health center. Theater-Dance Room. Fully equipped Business Center. Free Wi-Fi in Lobby and Lobby bar. 3 Meeting rooms for up 220 persons. Shopping arcade. Doctor on call 24 hours. Drugstore/ Chemist. Laundry and Dry cleaning.

EARTHCHECK

Jalan Pratama · Tanjung Benoa · Nusa Dua · Bali · Indonesia 80363
Tel. (62) 361 771714 · Fax. (62) 361 771713 · **sol.bali.benoa@melia.com**

SABRE: **ME9625** · GALILEO: **SM78674** · AMADEUS: **SMDPSBEN** · WORLDSPAN: **SM5709**

SOL
HOUSE
BALI LEGIAN

Location
Walking distance to tropical, sun-kissed Legian Beach and its world-famous surf breaks, just what. Surrounded by endless shopping options from island-chic and trendy Seminyak to Balinese handcrafts in eclectic Kuta. Ideally situated, the most well-know destinations in Bali are just a drive away: Ubud, Unesco Heritage Jatiluwih rice terraces, Uluwatu's ancient Hindu temples, etc.

Accommodation
New brand concept with 110 stylish rooms. With modern furniture and decor, LED smart TV, individually controlled air conditioning, free Wi-Fi, safe, mini fridge, tea and coffee facilities, Bluetooth speakers and fully equipped bathrooms with shower and hairdryer.

Services
The hotel has a daily market style buffet breakfast, PlayBar all day dining restaurant, pool bar, urban cocktail bar and a stunning SolSets RoofTop Bar with over-sized Jacuzzi and resident DJ booth. Swimming pool. Scheduled activities. PowerHouse Gym. Live performance stage. Meeting and banqueting rooms.

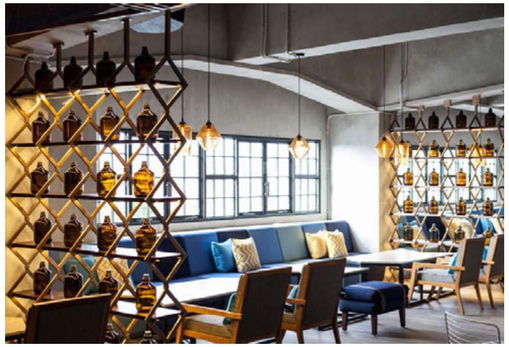

Jl. Sriwijaya No. 16, Legian, Bali · Indonesia
T +62 361 4752999 · F +62 (361) 4753 499 · **stayatsolhousebali@melia.com**

MELIÃ
BANDUNG DAGO
INDONESIA

Location
Bandung is Indonesia's third-largest city but lies close enough to Jakarta and offers cooler weather. Bandung features a large collection of Dutch Colonial architecture, as well as a beautiful botanic garden, zoo, golf courses and a wide variety of culinary offerings.

Accommodation
253 rooms.

Services
Pool bar. Rooftop Restaurant. Swimming pool. Helipad. Gym. Spa. Ballroom. Meeting rooms.

The MAJ DAGO, Jl. Ir. H. Djuanda no 474, Dago · Bandung, Jawa Barat, 40135 Indonesia
Customer Service telephone: (34) 917 14 82 48

MELIÃ PUROSANI

YOGYAKARTA

Location

The hotel Meliá Purosani is located in the heart of Yogyakarta, alongside the Jalan Malioboro shopping centre. Just 1 km from the Sultan's Palace, 17 km from the temple of Prambanan, 27 km from the Parangtritis Beach and 42 km from the temple of Borobudur, one of the Seven Wonders of the World.

Accommodation

202 Deluxe Rooms, 34 Premium rooms, 34 The Level rooms, 5 Junior suites, 4 Executive suites and 1 Presidential suite. The Level Floor. Fully equipped bathroom. Satellite TV. Direct dial telephone. Minibar. 24-hours room service.

Services

El Patio Coffee Shop all day dining. Ching San Chinese Restaurant. Parangsari Poolside Restaurant. Soka Lobby Lounge. Pub Med with pool billiard. The Level Lounge. YHI Wellness & Fitness Center with spa-massage treatments, beauty salon, and sauna. Swimming Pool with slide. Children's playground. Business center. Shopping arcade. 5 Banqueting & Meeting rooms. Impressive Amarta Ballroom, with a separate lobby, and capacity for 15-650 persons. Platform, flip-chart, stationery and sweets free of charge. Doctor on call 24 hours. Drugstore. Laundry and dry cleaning.

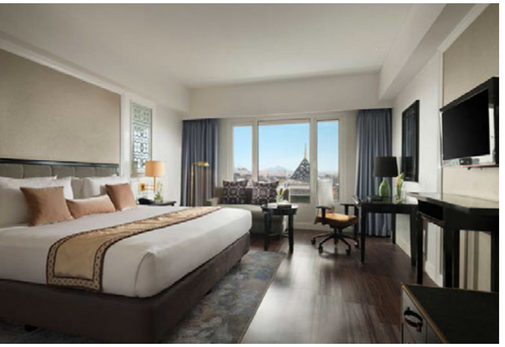

EarthCheck

Jl. Suryotomo No. 31, Yogyakarta, Java, Indonesia 55122
T (62) 274 589521/23 · F (62) 274 588070/71 · **melia.purosani@melia.com**

SABRE: **ME8329** · GALILEO: **SM71867** · AMADEUS: **SMJOGPUR** · WORLDSPAN: **SM5706**

INNSiDE by Meliã Yogyakarta

Location
8 minutes from Adisucipto International Airport. A short driving distance from Yogyakarta's most popular attractions, including Prambanan Temple, Borobudur Temple, Merapi volcano, Malioboro shopping center, and Sultan Palace

Accommodation
154 rooms. ly equipped modern rooms and suites with sleek amenities and services.

Services
Sky Deck Rooftop Bar offers panoramic views of Yogyakarta and live entertainment on the weekends. Spice up your day with our healthy and delicious cuisine presented by our skilled chef at Syndeo Café. Ideal for meetings and events with 7 meeting rooms for up to 400 people.

Palagan Tentara Pelajar Street, Km 7th · Yogyakarta
T +62 274 600 8888 · F 62 274 600 9999 · **info.innsideyogya@melia.com**

SOL
BY MELIÃ

BALI KUTA

Location
Located in the heart of Kuta (Bali) and a short distance from a beach which is ideal for surfers, Matahari square, the traditional market, Waterbom park and Discovery shopping mall

Accommodation
Provides 110 outward-facing rooms with private balcony and views of the hotel's beautiful tropical gardens. Equipped with a comfortable king size bed or twin beds, plus free Wi-Fi internet, 32 inch LCD TV, air conditioning, minibar, safe and a full bathroom

Services
Different dining spaces (Tommy's Tavern / Agung Bar / Sunken Pool Bar); 2 outdoor pools surrounded by gardens and sunbeds; a Spa; a large, bright hall with shops and a meeting room. High speed Wi-Fi Internet throughout the resort.

Jalan Bakungsari no 81 · Kuta 80361 · Indonesia · HVA-000691
T (+62) 361 751261 · F (+62) 361 766002 · **info@kutabeachclub.com**

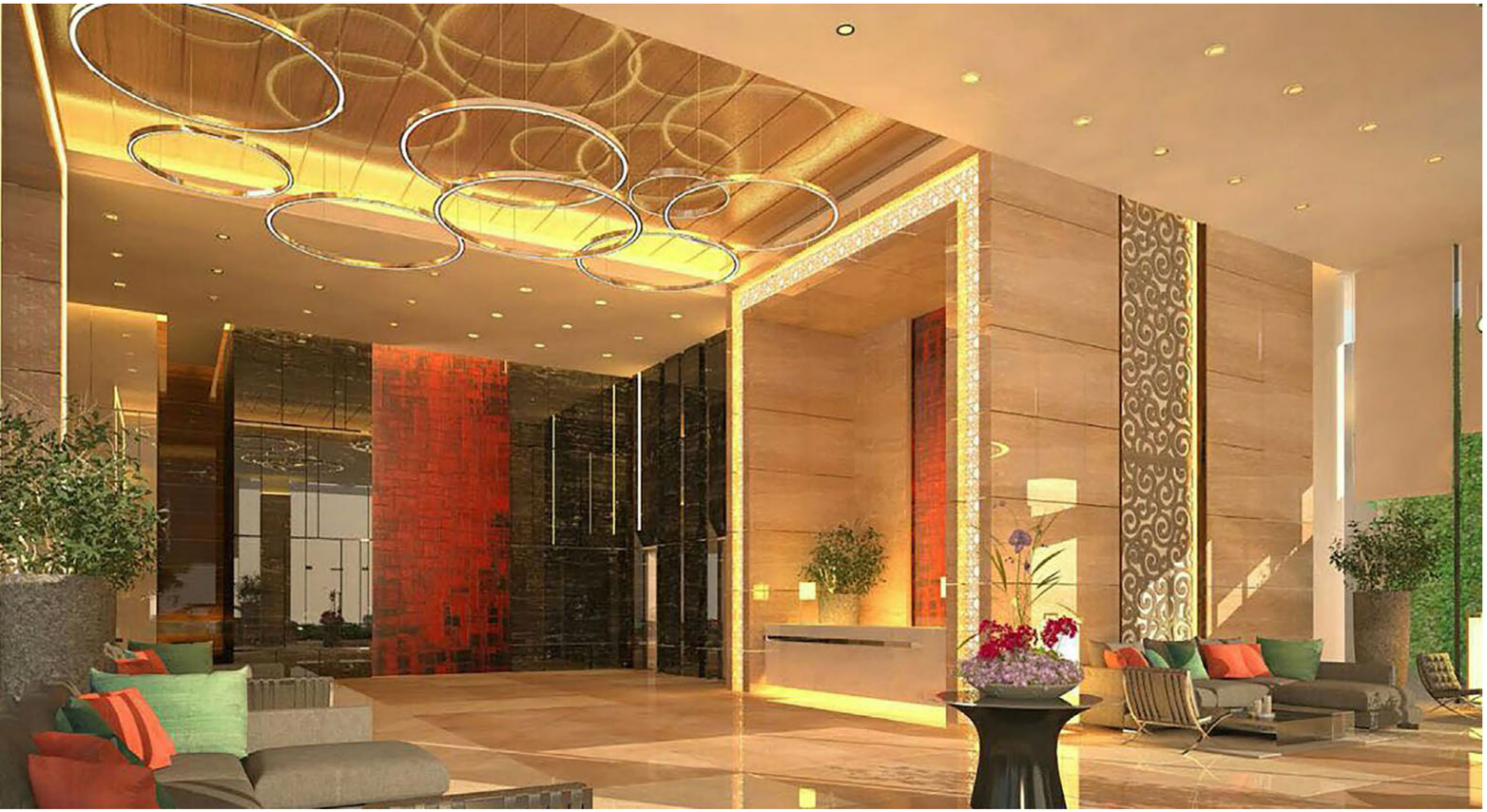

MELIÃ
MAKASSAR
INDONESIA

Location
Located in the city center of Makassar, and only 25 minutes drive from the airport, the Melia Makassar is a modern and stylish 4 star urban city hotel conveniently located in the city's shopping center and commercial business district.

Accommodation
Modern and stylish 4 star urban hotel with 135 tastefully decorated rooms and suites. There are 4 types of rooms, Junior Suites, The Level Rooms, Premium Rooms, and Deluxe Rooms. Spacious rooms and suites designed to fulfil the needs of the savvy traveler, all of our generously-sized rooms feature a variety of contemporary amenities in line with our quality standard facilities.

Services
With a delightfull Merkado restaurant, our rooftop bar Society, indoor swimming pool, state of the art gym equipment and spa & salon with 3 private treatment rooms, make Melia Makassar the perfect choice for any traveler to the city of Makassar. With six function rooms, all of them completely felxible to extend and open, together with the impressive ballroom for up to 150 guests, make Melia Makassar the perfect hotel where all the event needs can be fulfilled.

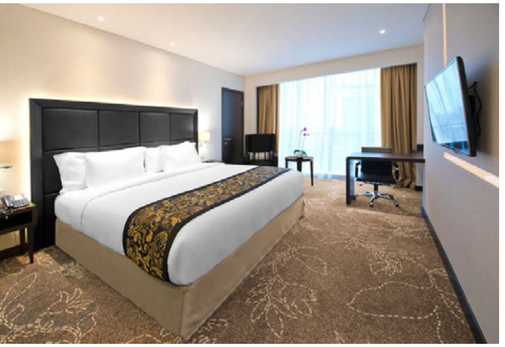

Jl Andi Mappanyukki No 17 · 90125 · Indonesia
T (62) 411 6017 888 · F (62) 411 6017 999 · **info@meliamakassar.com**

Malaysia

KUALA LUMPUR

> Meliá Kuala Lumpur

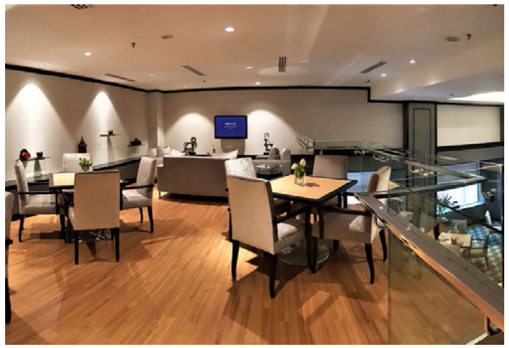

MELIÃ
KUALA LUMPUR
MALAYSIA

Location
Melia Kuala Lumpur strategically located in the heart of Kuala Lumpur's Golden Triangle, is surrounded by the city's most popular shopping centres, closely connected to the monorail station and 20 minutes away from major tourists spots.

Accommodation
Elegantly furnished 288 rooms of Melia Guestrooms, Premium Guestrooms (with free internet access), Level room (inclusive of usage of The Level Lounge) are set to accommodate guests with ultimate comfort. Room facilities including individual controlled air conditioning, in-room safe, hair dryer, iron and ironing board, 24 hours satelite TV programmes and Video On Demand (VOD), WIFI Internet access, Personalized Voice Mail system, Minibar and Coffee/Tea Making facilities.

Services
TheKitchen@Melia Restaurant, Piano Lounge, The Level, La Brisa Poolside, Businesss Centre, 08 Meeting and Banqueting rooms with the capacity up to 300 persons depending on the set-up, Banquet and Seminar Facilities, Audio-Visual Facilities, WIFI Service, The GYM, Travel Desk, Souvenir Shops, Limousine Service and Parking.

EARTHCHECK

16, Jalan Imbi · 55100 Kuala Lumpur · Malaysia
T (+603) 2785 2828 · F (+603) 2785 2818 · **melia.kuala.lumpur@melia.com**

SABRE: **ME24743** · GALILEO: **SM7372** · AMADEUS: **SMKUL123** · WORLDSPAN: **SM5702**

Myanmar

YANGON

> Meliá Yangon

MELIÃ
YANGON
MYANMAR

Location
Located in a prime location in downtown Yangon, south end of Bahan Township, next to Sedona Hotel and Inya Lake, close to the Okkala Golf Course.
Near the fast access to the Airport and the highway to the capital city.

Accommodation
The 5 stars Meliá Yangon will have 429 rooms. Between them, Deluxe, Premium, as well as rooms, junior suites y suites The Level.

Services
2 meeting rooms, 3 restaurants, a coffee lounge, tennis court, swimming pool, beauty salon, fitness centre, Yhi Spa and a Karaoke Entertainment Centre.

No.192, Kaba Aye · Pagoda Road, Bahan Township · Yangon Region, Myanmar
T +95 1 934 5000 · F +95 1 934 5055 · **melia.yangon@melia.com**

Thailand

KOH SAMUI

> Meliá Koh Samui

MELIÃ
KOH SAMUI
THAILAND

Location
Is nestled on tranquil Choeng Mon Beach, 10 minutes from Chaweng Beach, northeast on the tropical paradise of Ko Samui.

Accommodation
Three-storey buildings with a total of 210 well-appointed rooms, in airy light colors and wooden touches, categorized into 34 Boat Suites, 8 Honeymoon Suites, 115 Premier Rooms, 11 Poolside Terrace Rooms and 42 Superior Rooms.

Services
Only a stone throw from the beach, Captain's Choice offers a range of Italyn, Seafood and Thai Cuisines. With the Boat Café serves Thai and International specialities throughout the day. In the evening, guests can wind down to the sounds of live entertainment at Beach Bar overlooking the azure waters and white sandy beach. 3 banquets and conferences spaces.

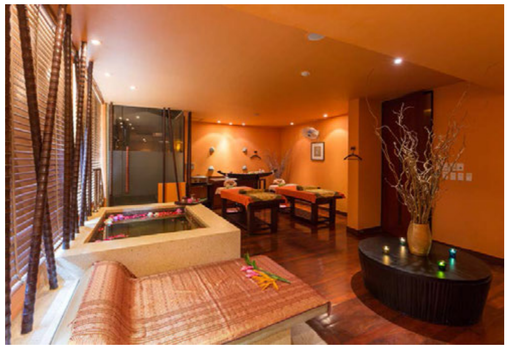

83 Moo 5, Choeng Mon Beach · Ko Samui, Surat Thani 84320 · Thailand
T +66 (0) 7742 5041 · F +66 (0) 7742 5460 · **melia.koh.samui@melia.com**

Vietnam

BA RIA-VUNG TAU
> Meliá Ho Tram

BA VI
> Meliá Ba Vi Mountain Retreat

DANANG
> Meliá Danang

HANOI
> Meliá Hanoi

HO CHI MINH CITY
> INNSiDE Saigon Central
> Amena Residences and suites managed by MHI

HOI AN
> The Hoi An Historic Hotel managed by MHI

NINH BINH
> The Reed Hotel managed by MHI

PHU QUOC
> Sol Beach House Phu Quoc

MELIÃ
HO TRAM
VIETNAM

Situación
The Meliá Ho Tram Beach Resort is a 5-star complex overlooking Ho Tram beach, close to the five best golf courses in Asia and just a few kilometres from Phuoc Buu Nature Reserve and the Binh Chau hot springs and 115 km from the financial capital Ho Chi Minh. Surrounded by the extraordinary natural beauty of the East Sea, the River Ray and a mangrove forest, the Meliá Ho Tram Beach Resort is an ideal place to holiday. The hotel invites you to experience the essence of Mediterranean luxury and the best services in an exceptional part of Vietnam.

Acomodación
Spanning 17 hectares, the resort has 267 rooms and modern suites with varying categories and sizes and 61 luxury villas with a private infinity pool surrounded by over 4,000 different species of trees and more than 10,000 m2of lakes and waterfalls. All the rooms and suites at the resort have a bathroom with rain shower, hairdryer, 43" LED TV, Wi-Fi, safety deposit box, minibar, bathrobe, slippers, coffee and tea service, balcony or terrace and the latest technology. The rooms in the main building feature luxury touches with a very cool sea-inspired feel, while the luxury villas come with private swimming pools. Exclusive The Level service, with private areas, luxury amenities, own swimming pool and other advantages.

Servicios
It offers magnificent dining experiences in five locations serving a unique variety of the best local and international cuisine along with a selection of exclusive drinks. 3 swimming pools, YHI Spa. Gym and Kids' Club.

Coastal Road · Ho Tram Hamlet, Phuoc Thuan Commune · Xuyen Moc District
Ho Tram, Ba Ria · Vung Tau Province · Vietnam
T +84 (0) 254 3789 000 · **info@meliahotram.com**

MELIÃ
BA VI MOUNTAIN RETREAT

VIETNAM

Location
The hotel is located in an impressive landscape with possibilities of trekking and mountain bike cycling under natural conditions inside the property. Furthermore, French ruins around the property enlarge the feeling of historical location. The Hotel is located just 90 minutes by car from Meliá Hanoi and it will be a perfect opportunity to offer retreat, mountain and MICE experiences in this Hotel for Melia Hanoi guests.

Accommodation
55 rooms (Standard and Corner). 12 bungalows. 2 Villas with 2 rooms and 1 Villa with 4 rooms.

Services
2 restaurants, meeting spaces, Yhi Spa and Karaoke rooms.

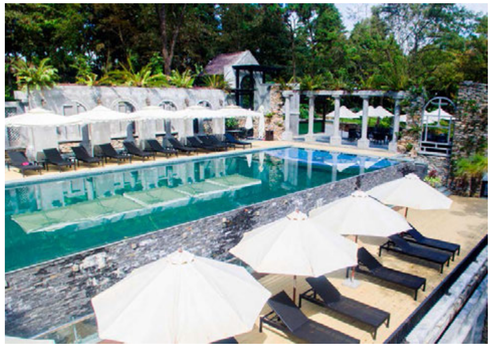

Cote 600m, Ba Vi National Park · Ba Vi District · Vietnam
T +84 24 3200 9999 · **info@meliabavimountain.com**

MELIÃ DANANG

VIETNAM

Location

Located on the spectacular Non Nuoc beach,amongst the top ten in Asia, and near the best golf courses on Vietnam's central coast, the Meliá Danang is the best option for discovering Vietnam, thanks to a strategic location just an hour's flight from Hanoi or Ho Chi Minh City, a 2 hour drive from Hue and a 20 minute drive from Hoi An.

Accommodation

Provides 158 contemporary rooms with fantastic views of the sea, the gardens or the Marble Mountains. Equipped with two single beds or a king size double bed dressed with superior quality fabrics, plus a 37 or 42 inch LCD TV, air conditioning, free high speed WiFi internet, safe, minibar and a full bathroom with shower or bath.

Services

Several dining spaces, free WiFi internet, the exclusive The Level service, 3 outdoor swimming pools, a fully equipped gym, a Yhi Spa, free parking for the exclusive use of guests and beautifully kept gardens.

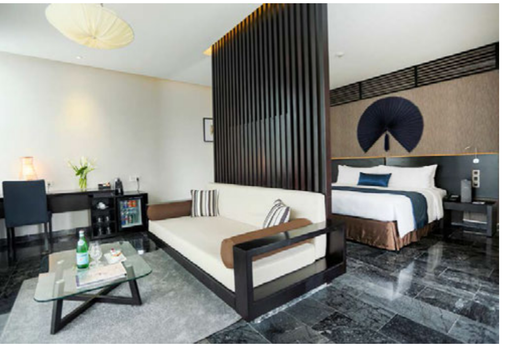

Group 39, Hoa Hai ward, Ngu Hanh, Son District, Da Nang 550000 · Vietnam
T (+84) 511 3929888 · **reservations@meliadanang.com**

MELIÃ
HANOI

Location
Meliá Hanoi is remarkably located. Major business, government and diplomatic centers are all within a 3 km radius and Hanoi's Old Quarter, known for the allure of its cultural heritage and shopping, is footsteps away.

Accommodation
301 elegantly furnished rooms, including 64 Executive Suites, 1 Grand Suite and 1 Presidential Suite. Personalized The Level Service with private breakfast, express check-in, check out and other exclusive services. Bathroom with hairdryer, bathrobe, slippers and Air-conditioning. Direct dial telephone with voice mail and message light as well as fax line. In-room power point for laptop. Satellite TV. Coffee/tea making facilities. Mini-bar. Safety box. 24-hour room service.

Services
All day-dining El Patio restaurant with international buffets for lunch and dinner along with exquisite a-la-carte menu. El Oriental restaurant serving Vietnamese and Thai delights. Cava Lounge in the lobby with wide beverage and snack selections. Marquee Club. Poolside bar. Swimming pool with integrated hydro massage. Fitness center, Sauna, Oasis spa offering massages and beauty cares. Boutique. Parking. Heliport. Grand Ballroom for meetings and banquets with a seating capacity for up to 1,200 guests and other 11 function rooms at various scales. Modern business center with photocopying, fax, computers and internet access.

44B Ly Thuong Kiet Street · Hanoi, Vietnam
T +84 3934 3343 · F +84 3934 3344 · **melia.hanoi@melia.com**

SABRE: **ME26911** · GALILEO: **SM96316** · AMADEUS: **SMHAN123** · WORLDSPAN: **SM5751**

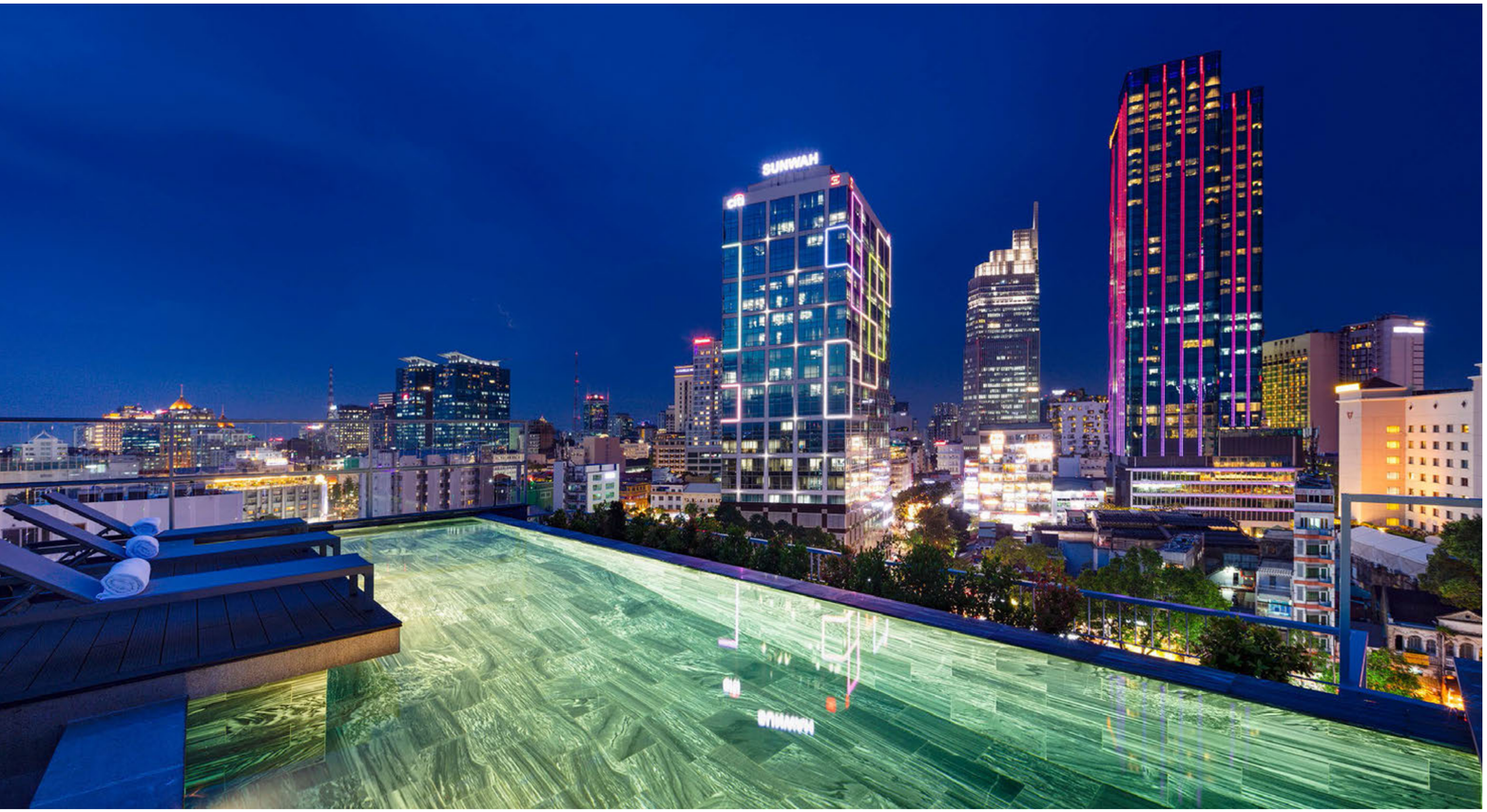

INNSiDE by Meliã Saigon Central

Location

Privileged location in the heart of the city (District 1), gateway to one of the oldest markets in town and allowing a visit to the city's major attractions in just one day. Ben Thanh Market, Notre Dame Basilica and the Opera House are within walking distance of the hotel. Only 8km from Tan Son Nhat International Airport.

Accommodation

69 spacious rooms with a modern style, designed to make your stay pleasant and comfortable. The Suites feature fantastic views of the city. Wi-Fi.

Services

Tenth floor rooftop area with an infinity pool and lounge bar. The perfect place for a drink while relaxing on the sundeck and enjoy the city views. GRAB & GO Restaurant with an open-living lounge and dining area with refreshing cocktails and ambience. A unique hotel concept, perfect for smart professional travellers, with high-speed Wi-Fi, easy connectivity and 24-hour fitness centre.

129 – 131 Ton That Dam street District 1 · Ho Chi Minh City · Vietnam
T (028) 3 2222 1111 · **res01@innsidesaigon.com.vn**

AMENA RESIDENCE & SUITES

MANAGED BY MELIÁ HOTELS INTERNATIONAL

Location

Located in the business center of Saigon nearby Notre Dame Basilica, Amena Residences & Suites is an 4 star Apartment Hotel. Within a 10 min walk to the major attractions of the city.

Accommodation

159 rooms with direct views to the city or the river. Guests can comfortably enjoy privacy and feel like home, and still receive the services of a 4-star international standard hotel.

Services

Near many bars and Thai, Japanese and Chinese restaurants. Encore Restaurant on the 10th floor with lovely panoramic views and a romantic ambience in the evening. Infinity pool and Pool lounge ideal to relax after a busy day. A spacious gym with both weights and cardio workout equipment. Modern facilities for guests who want to de-stress and rejuvenate. Airport transfer. Room service. Laundry service.

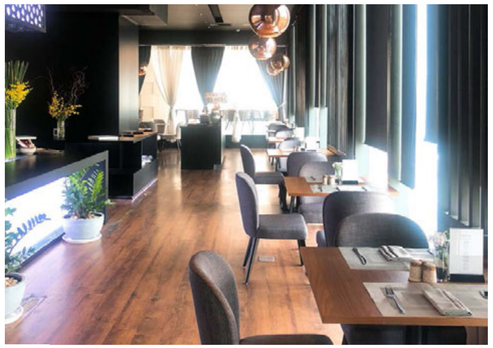

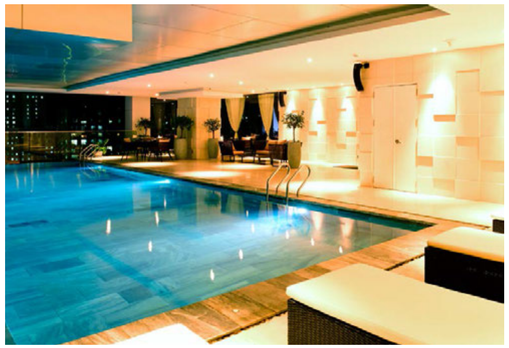

24 Le Thanh Ton Str., Ben Nghe Ward, Dist. 1, Ho Chi Minh City · Vietnam
T (+84) 28 3 2222 3333 · **reservation@amena.com.vn**

THE HOI AN HISTORIC HOTEL

MANAGED BY MELIÁ HOTELS INTERNATIONAL

Location

Located in the heart of Hoi An – declared a World Heritage site by UNESCO - the Hoi An Historic Hotel is the first internationally branded hotel in Hoi An. Within walking distance of the center of Hoi An ancient town and 6km from Cua Dai Beach.

Accommodation

Spacious, elegant and bright rooms equipped with the most modern technology and designed to provide all the comforts you need during your stay. All rooms are designed with the traditional features of Hoi An architecture.

Services

Great choice of gourmet cuisine from European dishes to traditional Vietnamese and Asian specialities. The hotel has a large garden, ideal for meetings and events. Soothe your mind and body with traditional Vietnamese and Asian treatments in our spa while the little ones enjoy our Kid's Club. Enjoy a wide range of recreational Activities such as Tai-chi, cooking classes and Vietnamese classes or a dip in our 20-metre outdoor pool in a peaceful garden.

10 Tran Hung Dao st · Hoi An · Vietnam
T (84) 235 861 445 · F (84) 235 861 636 · **info@hoianhistorichotel.com.vn**

THE REED HOTEL

MANAGED BY MELIÁ HOTELS INTERNATIONAL

Location

Convenient location, just 3 km to the city center and 7 km from the main attractions such as UNESCO World Heritage Trang An Landscape Complex, Bai Dinh Pagoda or Hoa Lu ancient capital.

Accommodation

Spacious and bright accommodation and modern, elegant and functional furnishing and decoration. All the rooms feature floor-to-ceiling windows, helping create the most comfortable and relaxing ambience.

Services

Aria Café, Bong Lau and Cuc Phuong restaurants offer the best dining experiences in the city with Vietnamese, Asian and international cuisine. End the day with a relaxing dip in the beautiful outdoor infinity pool while enjoying a delicious cocktail or work out in the well-equipped gym. Indulge your body and mind with the special wellness treatments and unique facilities in our Sen 1992 Medical Spa, including an oxygen room and Himalayan salt sauna. Functional event rooms, two grand ballrooms for up to 650 people each and a convention centre which seats more than 1,000 people, perfect for your meetings and celebrations.

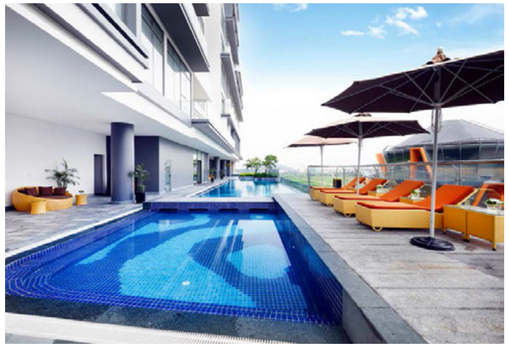

Dinh Dienh St, Dong Thanh Ward · Ninh Binh · Vietnam
T 0229 3 889979 · F 0243 747 6432 · **welcome@thereedhotel.com**

SOL
BEACH HOUSE
PHU QUOC

Location
Unbeatable location on Truong Beach, one of the best beaches of Phu Quoc Island, only 15 minutes from the airport.

Accommodation
3 buildings with 284 casual chic rooms of 5 different types which artfully combine modern flourishes with rustic elements. The pretty hotel rooms are equipped with everything you need for the for the perfect stay and have views of the sea.

Services
Enjoy our dining experiences in The Kitchen with an international buffet or a-la-carte menu with garden views, Ola Beach Club with seafood Mediterranean-style cuisine and DJ sunset sessions, or Shack offering gourmet snacks and healthy juices. A smart, cool and natural resort concept that will invite you to immerse yourself in the laid back mood, enjoying every moment of your holidays by the pool, on the beach or getting a massage in the Body & Sol spa.

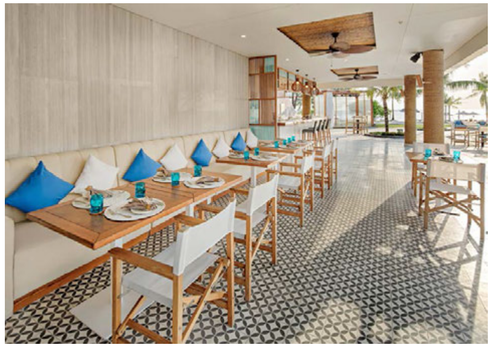

Duc Viet Tourist Area Zone 1, Bai Truong Complex, Duong To Commune PhuQuoc
T +84 77 386 99 99 · F +84 77 378 11 11 · **reservations@solbhphuquoc.vn**

Germany

AACHEN
> INNSiDE Aachen

BERLIN
> Meliá Berlin
> INNSiDE Berlin Mitte

BREMEN
> INNSiDE Bremen

BOCHUM
> TRYP Bochum Wattenscheid

CELLE
> TRYP Celle

DERENDORF
> INNSiDE Düsseldorf Derendorf

DRESDEN
> INNSiDE Dresden

DORTMUND
> TRYP Dortmund

DÜSSELDORF
> Meliá Düsseldorf
> INNSiDE Düsseldorf Hafen
> INNSiDE Düsseldorf Seestern
> TRYP Düsseldorf Airport
> Hotel Düsseldorf Krefeld managed by MHI

FRANKFURT
> Meliá Frankfurt City
> INNSiDE Frankfurt Eurotheum
> INNSiDE Frankfurt Niederrad
> INNSiDE Frankfurt Ostend
> Hotel Frankfurt Messe managed by MHI

HAMBURG
> INNSiDE Hamburg Hafen

LEIPZIG
> INNSiDE Leipzig

MUNICH
> INNSiDE München Neue Messe
> INNSiDE München Parkstant Schwabing
> TRYP München City Center

MÜNSTER
> TRYP Münster Kongresshotel

OBERHAUSEN
> TRYP Centro Oberhausen

WOLFSBURG
> INNSiDE Wolfsburg
> TRYP Wolfsburg

INNSiDE by Meliã Aachen

Location

The hotel has an unbeatable location at the heart of Aachen, close to the famous Spielbank casino, the Couven Museum, Aachen Cathedral and the city gardens. Even the train station, which offers ICE high-speed train services, is just 2 km away. The motorway slip road is approx. 3 km from the hotel, and Düsseldorf Airport (DUS) is 97 kilometres away.

Accommodation

INNSIDE guest rooms and Premium rooms with queen- or king-size beds. Adjustable air conditioning. Free WiFi. Smart TV with flatscreen. Safe. Free minibar. Room service.

Services

Elegant bar on the top floor with breathtaking views of the city. Restaurant with international crossover cuisine. Sauna and one of the most modern fitness centres with cutting-edge equipment. Business hotel with a meeting room with a maximum capacity for 100 people.

Sandkaulstraße 20 · Aquisgrán 52062 · Germany
T +49 (0) 241 510370 · **innside.aachen@melia.com**

MELIÃ
BERLIN

Location
Is located in the heart of the German capital, on the crossroads of Friedrichstrasse and Weidendamm. Just a few minutes walk from a choice of monuments and tourist attractions such as the Brandenburg Gate, Museum Island, the Nikolai Quarter or Alexanderplatz. And only 7,5 km from the airport.

Accommodation
56 " The Level" rooms. 13 Junior suites. 2 Master suites. 1 Presidential Suite with free access to Executive Lounge. 229 Comfort rooms. 30 Superior rooms with view to river Spree. 33 disabled-friendly/ disabled accessible rooms. Bathroom with hair-dryer and magnifying mirror. Floor heating in bathroom. Air-conditioning. Flat screen TV. Direct dial telephone. Internet access. Radio. Mini bar. Safe. Room service.

Services
Extensive breakfast buffet. Buffet-style Restaurant with show-cooking service. A la Carte Restaurant. Bar, serving a wide range of delicious Spanish tapas. Gym with walking belts, bikes, body-building area, sauna and jet showers. Business Center. Shops. Baby-sitter and doctor on request. 7 modular conference rooms with daylight and capacity for up to 800 people. WiFi Internet access.

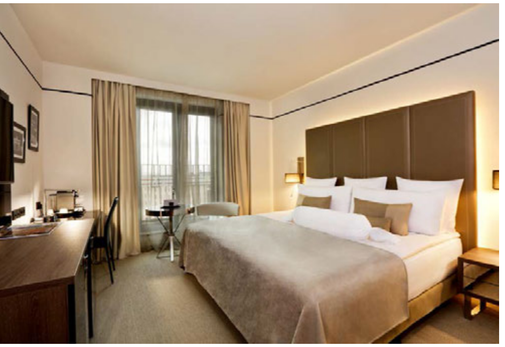

Friedrichstraße, 103 · D-10117 Berlín · Germany
T +49 (0) 30 2060 7900 · **melia.berlin@melia.com**

SABRE: **ME46105** · GALILEO: **SM87496** · AMADEUS: **SMBERMEL** · WORLDSPAN: **SM6514**

INNSiDE by Meliã
Berlin Mitte

Location
Urban design meets Spanish hospitality. Located in one of the fastest emerging neighborhoods in Berlin, discover a new creative scene just around the corner with upcoming fashion labels, art galleries and modern clubs. Major attractions as well as the airports and congress centres can be easily reached by public transport with stops right outside the hotel.

Accommodation
Modern and trendy equipped rooms, which combine classic convenience with contemporary comfort. 229 rooms including 47 Premium Rooms, 12 familiy rooms and 1 Junior Suites, as well as 20 disabled-friendly/ disabled accessible rooms. All rooms are equipped with individually controlled air-conditioning, satellite TV, Wi-Fi (wireles) internet access, minibar and working desk.

Services
Modern style restaurant serving innovative cuisine and drinks accompanied by a relaxed atmosphere and excellent service. Great choice of regional and international spirits are served at the bar: more than 20 different types of gin, classic and innovative cocktails, large selection of international beer and wine. 6 banquet and convention rooms with individually controlled air-conditioning and daylight.

greenleaders

Chausseestraße, 33 · D-10115 Berlín · Germany
T +49 (0) 30 4147230 · **innside.berlin.mitte@melia.com**

SABRE: **WT112972**· GALILEO: **WT33963** · AMADEUS: **WTBERTRY**· WORLDSPAN: **WT6532**

INNSiDE by Meliã
Bremen

Location
Bremen´s new living experience. In a futuristic design, the new Innside Hotel presents itself on the bank of the river Weser - a very peaceful location with good transport links, only a few minutes away from the city centre.

Accomodation
Experience sleeping com-fort and modern business solutions in 162 spacious studios and suites (24-48sqm) with individual interiors. 15 Family Rooms. Analogue, ISDN, W-LAN, TV.

Services
A light-flooded, spacious atmosphere for business and private dining - with future-flair and view of the river Weser. The Entertainment Bar and Starwalker Restaurant are popular meeting points for individualists from all over the world. Exquisite food and wine from all over the world are celebrated here. Fish is the hot tip which, in summer, can also be enjoyed 'open air' on the spacious terrace. Wellness Center. Meeting Facilities, air conditioned, 210sqm. 120 parking spaces.

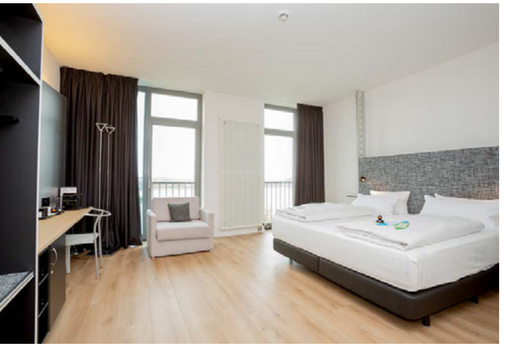

Sternentor, 6 · D-28237 Bremen · Germany
T +49 (0) 421 2427 - 0 · F +49 (0) 421 2427 - 427 · **innside.bremen@melia.com**
SABRE: **ME8118** · GALILEO: **SM64448** · AMADEUS: **SMBREINN** · WORLDSPAN: **SMBREIN**

TRYP BY WYNDHAM BOCHUM WATTENSCHEID

Location

The Tryp Bochum-Wattenscheid hotel is located close to the A40 motorway (Düsseldorf/Köln), just 200 m from the main square Marktplatz and Wattenscheid's pedestrian zone. 15 minutes distance from the city center of Bochum and the famous musical Starlight Express. 30 minutes from the International Airport of Düsseldorf.

Accommodation

111 Double rooms, 6 Business Class romms and 2 for the disabled. Bathroom. Satellite TV. Direct dial telephone. HSIA (High Speed Internet Access). Radio.

Services

Breakfast buffet. A la carte Restaurant (open from 12am to 2pm and 6pm to 10pm). Lobby bar, open 24-hours. Solarium. Volleyball. Terrace. Free parking. 3 Meeting and banqueting rooms for up to 85 persons.

greenleaders tripadvisor

Josef-Haumann-Straße, 1 · D-44866 Bochum · Wattenscheid · Germany
T +49 (0) 2327 9900 · F +49 (0) 2327 990 444 · **tryp.bochum@melia.com**

SABRE: **WT18639** · GALILEO: **WT75593** · AMADEUS: **WTQBOQBO** · WORLDSPAN: **WT6503**

TRYP BY WYNDHAM CELLE

Location

The Tryp Celle hotel is just 5 minutes from the medieval center of the historical city of Celle away, a historical and cultural attraction. Easy access to A7 Highway (Hamburg-Hannover-Kassel) and A2 Highway (Braunschweig-Berlin). 5 minutes from the train station and 100 meters distance from the bus stop. 40 km to the north-east of Hannover and just 30 minutes from the trade fair centre and the airport.

Accommodation

126 Rooms. 1 Room for the disabled. Bathroom with hair-dryer. Satellite TV. Direct dial telephone. HSIA (High Speed Internet Access). Fax connection. Radio.

Services

Breakfast buffet (from 6am to 10am). Restaurant, specialized in Spanish cuisine, serving a la carte dinner menus (open from 6pm to 10pm). Bar. Discotheque nearby. Free parking. Hotel fully adapted to the needs of the disabled. 3 Meeting and banqueting rooms for up to 70 persons.

greenleaders

Fuhrberger Straße, 6 · D-29225 Celle · Germany
T +49 (0) 5141 9720 · F +49 (0) 5141 972 444 · **tryp.celle@melia.com**

SABRE: **WT16314** · GALILEO: **WT75696** · AMADEUS: **WTZCNINN** · WORLDSPAN: **WT6507**

INNSiDE by Meliã
Düsseldorf Derendorf

Location
Düsseldorf's location in the Derendorf business district. A real insider tip, a very central location with excellent transport links – in between the »Königsallee«, the fairground and the airport.

Accomodation
The Hotel offers 160 spectacular studios and suites (120 Studios & 40 Suites, 26 – 52 sqm). with light-filled, air-conditioned rooms, king-sized beds, modern sleeping comfort and futuristic bathrooms with rain shower. Triple Play, VDSL + W-LAN, Flatscreen TV.

Services
Europe meets the world, top class cuisine in different styles. We entice your senses. Top class for the palate. 130 seats, LoungeBar & Genießerterrasse. Wellness Center. Meeting facilities, 6 rooms 22 – 180 sqm, total 320 sqm. 56 Underground parking spaces.

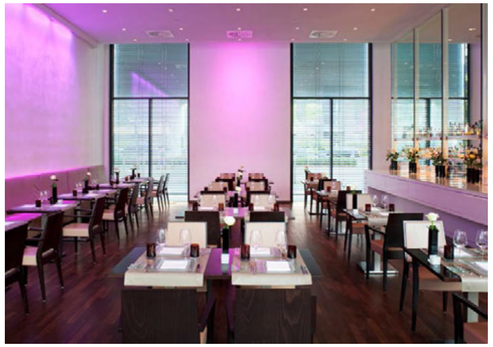

Derendorfer Allee, 8 · D-40476 Düsseldorf · Germany
T +49 (0) 211 175 460 · F +49 (0) 211 175 46 175 · **innside.duesseldorf.derendorf@melia.com**
SABRE: **ME28679**· GALILEO: **SM58923** · AMADEUS: **SMDUSDER** · WORLDSPAN: **SMDUSDR**

INNSiDE by Meliã Dresden

Location

In the heart of Dresden's old town, close to "Frauenkirche" and just a few steps away from the numerous cultural and architectural highlights. Everything within walking distance. The International Congress Center Dresden can be reached easily over a short distance of only 1.3 km. The fairground is located in 2.4 kilometers distance.

Accommodation

130 Modern Art Studios (2 handicapped friendly rooms). 22 Superior Rooms. 10 Junior Suites. 17 Maisonette Suites. 1 Grand Suite. Complimentary minibar. National and international newspapers. Complimentary internet access. WIFI internet access (extra charge). Internet terminals. Room service.

Services

Restaurant VEN. LobbyBar/Lounge. Open-air atrium/terrace. SkyBar on the 6th floor. Light & Finnish sauna. Steam bath. High-tech fitness equipment. Relaxing area. Massage (upon request). Laundry service. 46 parking lots in the garage. Three meeting rooms equipped with daylight, air-condition, Internet access, screen and beamer.

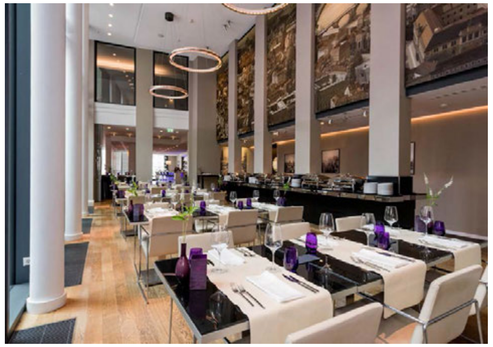

greenleaders

Salzgaße 4 · D-01067 Dresden · Germany
T +49 (0) 351-79515-0 · F +49 (0) 351-79515-4099 · **innside.dresden@melia.com**
SABRE: **ME116266** · GALILEO: **SM85529** · AMADEUS: **SMDRSINN** · WORLDSPAN: **SMDRSIN**

TRYP BY WYNDHAM DORTMUND

Location

The comfortable but nonetheless budget-friendly Tryp Dortmund hotel is located within the Technology Park at the University Campus, just a few minutes from Westphalia Hall and the football stadium. The major Dormund-West highway intersection allows rapid access to the most important cities in the Ruhr. Dortmund is the most important location for universities, science and research in Nordrhein Westphalia.

Accommodation

90 rooms and suites including 1 room adapted for the disabled. 1 Room adapted for the disabled. Bathroom with hair-dryer. Satellite TV and Pay-TV. Direct dial telephone with voicemail. HSIA (High Speed Internet Access). Radio.

Services

Restaurant open for breakfast (buffet), lunch and dinner with typical Spanish dishes. Patio Restaurant, with outdoor patio. Bar, open 24 hours. Sauna. Solarium. Darts. Volleyball. Parking free of charge. 2 Multi-functional conference rooms for up to 100 people. Modern audiovisual equipment and ISDN lines, web hosting facilities, LCD projection and other audio-visual facilities. Meeting packages.

greenleaders

Emil-Figge Straße, 41 · D-44227 Dortmund · Germany
T +49 (0) 231 97050 · F +49 (0) 231 9705 444 · **tryp.dortmund@melia.com**

SABRE: **WT14685** · GALILEO: **WT75405** · AMADEUS: **WTDTMDTM** · WORLDSPAN: **WT6504**

MELIÃ
DÜSSELDORF

Location
Located in the heart of the capital Düsseldorf, across from the oldest public park in Germany, the “Hofgarten”. You can reach the world famous Königsallee (KÖ) with fashion mile and exclusive shopping galleries as well as the historical old town in walking distance. The fairground Düsseldorf and the Congress Center (CCD) are only five km. You can reach the Airport Düsseldorf International in about ten minutes driving (ca. 7 km).

Accommodation
201 air-conditioned, modern and comfortable appointed Meliá Guest Rooms & Suites, including: 178 Meliá Guest Rooms, 12 Meliá Supreme Guest Rooms, 8 Junior Suites, 3 Executive Junior Suites, and 1 handicapped accessible Guest Room. Bathroom with hairdryer and make-up mirror. Air-conditioning. Flatscreen TV. Direct dial telephone. DSL (High-Speed Internet access). Minibar. Safe. Room Service.

Services
Varied breakfast buffet. Aqua Restaurant. Wellness & Spa Center on 300 sqm. Creative Lounge. Laundry Service (additional charge). 80 underground parking places (additional charge). Convention- und Business Center on 1200 sqm. 9 ultramodern, daylight providing and air-conditioned Conference rooms for up to 300 persons.

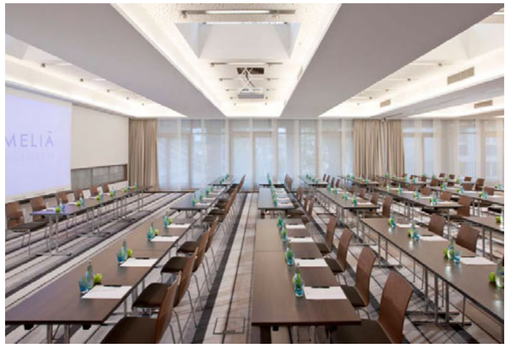

Inselstraße 2 · D-40479 Düsseldorf · Germany
T +49 (0) 211 522 84 - 0 · F +49 (0) 211 52284 -2199
melia.duesseldorf@melia.com · **www.melia-dusseldorf.com**

SABRE: **ME40565** · GALILEO: **SM96588** · AMADEUS: **SMDUSMHR** · WORLDSPAN: **SMDUSMH**

INNSiDE by Meliã Düsseldorf Hafen

Location

Located in the “Colorium”- an architectural highlight in one of the most trendy districts of Düsseldorf, called “Medienhafen”. It is just 3.5 km from the central station “Hauptbahnhof” and 7.3 km from the trade fair site and Düsseldorf Congress Center

Accommodation

134 modern rooms and suites boasting exquisite design. Equipped with a comfortable double bed (queen / king size) or two twin beds dressed with superior bed linen, they also have individually controlled air conditioning / heating, work space with free Wi-Fi internet, 40/42” LCD TV, safe large enough for laptop, minibar as well as a modern designer bathrooms with panoramic rain shower.

Services

The View Skylounge & Bar has fabulous views from the 16th floor. Dynamic, healthy and energy filled breakfast buffet. Free high-speed Internet connection (Wi-Fi). ‘WellFit’ center with Finnish sauna, waterfall showers and fully equipped gym. Underground car park (on reservation). 2 meeting with capacity to accommodate up to 100 people.

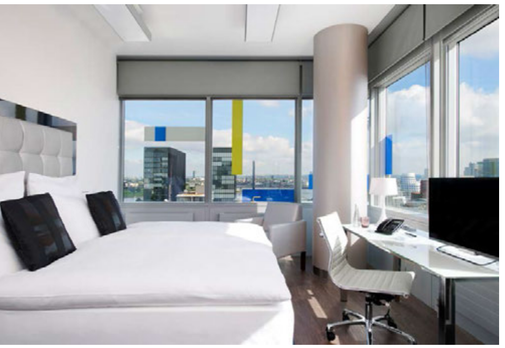

Speditionstrasse 9 · 40221 Düsseldorf · Germany
T (0049) 211 447170 · F (0049) 211 447178009 · **innside.dh@melia.com**

INNSiDE by Meliã
Düsseldorf Seestern

Location
Düsseldorf's cosmopolitan address for guests from all over the world. Pure design and reserved elegance characterise the look of our international hotel which is in a very central location very close to the exhibition centre and the old town.

Accomodation
Experience the new Innside Hotel with its 126 spacious designer studios and suites (26-34sqm) that feature light-flooded rooms with transparent, open-plan living and bathing areas and queen-sized beds; our innovative sleeping concept for healthy, refreshing sleep. Analogue, ISDN, W-LAN, TV.

Services
The Dado Restaurant & Bar is a refuge for the senses, extravagant and trendy, with the most exciting cuisine in the whole town! The feeling of comfort and enjoyment is the main priority. Anything fun is allowed. In an exclusive setting for very special occasions. Pure enjoyment. Wellness Center.

Niederkasseler Lohweg, 18a · D-40547 Düsseldorf · Germany
T +49 (0)211 5 22 990 · F +49 (0) 211 5 22 99 - 522 · **innside.dusseldorf.seestern@melia.com**

SABRE: **ME54895** · GALILEO: **SM29875** · AMADEUS: **SMDUSINR** · WORLDSPAN: **SMDUSIR**

TRYP BY WYNDHAM DÜSSELDORF AIRPORT

Location

Its very peaceful location, is a real insider tip for guests from all over the world. Düsseldorf International Airport and the exhibition and congress centre can be reached in a few minutes and free parking can be enjoyed at the hotel.

Accommodation

Modern design and contemporary art are combined in 137 spacious, functionally designed studios and suites (25 – 52 sqm). Experience TRYP´s exemplary living culture with queen-size beds and open-planned bathing landscapes with glass showers.. Analogue, ISDN, W-LAN, TV.

Services

International cuisine celebrated in an exciting atmosphere: Asian show cooking in an atmosphere with flair forms the heart of our experience gastronomy. Whether Tandoori oven, Tepanjaki plate or wok, everything is freshly prepared before your very eyes. Selected dishes, light and refined, can also be enjoyed outdoors in summer, next to the hotel's own waters. Wellness Center. Meeting Facilities, 145sqm. 90 parking spaces.

Am Schimmersfeld, 9 · D-40880 Ratingen · Germany
T +49 (0) 2102 4270 · F +49 (0) 2102 427 427 · **tryp.dusseldorf.airport@melia.com**

SABRE: **WT13825** · GALILEO: **WT91805** · AMADEUS: **WTDUSINN** · WORLDSPAN: **WTDUSIN**

HOTEL DÜSSELDORF KREFELD

MANAGED BY MELIÁ HOTELS INTERNATIONAL

Location

Is located just south of the city within the Europerk Fichtenhain business park, set in spacious gardens and countryside. With the nearby A44 motorway you are a mere 20 minutes from Düsseldorf International Airport, Düsseldorf's Fair Center and its famous historic city center providing some of the worlds most sophisticated shops and purveyors. The highway also allows a quick connection to Cologne (45 minutes). Near the Burg Linn Museum and the typical districts of Uerdingen, Linn and Hüls.

Accommodation

99 Rooms including 23 Standard, 53 Superior, 20 Premium and 3 Suites. Fully equipped rooms with Satellite TV, telephone, HSIA (High Speed Internet Access), air conditioning and desk.. Fully equipped bathroom. Satellite TV and Pay TV. Direct dial telephone with voicemail. HSIA (High Speed Internet Access). Radio.

Services

Restaurant, open for buffet-style breakfast, lunch and dinner with international dishes. Bar, open 24 hours a day. Parking. 3 conference rooms for up to 120 people.

Europerk Fichtenhain A1 · D-47807 Düsseldorf-Krefeld · Germany
T +49 (0) 2151 8360· F +49 (0) 2151 836 444 · **tryp.krefeld@melia.com**

SABRE: **WT25818** · GALILEO: **WT72224** · AMADEUS: **WTDUSKRE** · WORLDSPAN: **WT6505**

MELIÃ
FRANKFURT CITY

Location
in the trendy Westend-Süd district of the city will certainly become one of the most exciting hotels in the Main metropolis. It is not only the architecture of the skyscraper “One Forty West” and the spectacular view over the Taunus region that are outstanding in the truest sense. he prime location makes the Meliá Frankfurt City and THE LEVEL at Melia Frankfurt City an ideal starting point for trips to Frankfurt. Many business hotspots are only a few minutes away - the Frankfurt Trade Fair is within walking distance. The hotel is conveniently located with easy access to the airport, central station and city centre - whether travelling by public transport or by car, you can quickly be in the midst of things.

Accommodation
431 rooms and suites in various sizes and with varying facilities at our guest’s disposal. 147 Meliá Guestrooms, including 5 accessible rooms. 105 Meliá Premium Rooms. 24 Meliá Junior Suites. 155 THE LEVEL Rooms. All rooms and suites have an impressive design and floor to ceiling windows which provide breath-taking view. They provide a flat-screen TV, minibar, safe, high-speed Wi-Fi and air conditioning.

Services
An exceptional ambience and excellent quality is what awaits you in our restaurant and the Skybar - not to mention a fabulous view of the city. The kitchen team serves an exquisite, healthy and delicious gastronomic experience. The Signature Restaurant focuses on local products. You can choose from a variety of traditional dishes and enjoy an unforgettable experience. THE LEVEL at Meliá Frankfurt City is an exclusive concept in the centre of Frankfurt. Every detail has been specially created with you in mind to provide an unique experience. Our conference centre, with prime location and natural light, is equipped with the latest technology and digital video conferencing equipment and offers professional technical support. The conference centre offers a total area of more than 1.400 sqm. There are 110 underground parking spaces on-site for our guests.

Senckenberganlage, 13 · 60325 Frankfurt · Germany
Customer Service telephone: (34) 917 14 82 48 · **melia.frankfurt@melia.com**

INNSiDE by Meliã
Frankfurt Eurotheum

Location

Imposing and extravagant. Our interpretation of visionary lifestyle. The Innside Frankfurt Eurotheum – the top address in town in an award-winning skyscraper called "Eurotheum" vis à vis the Alte Oper (old opera house) with a view of the Frankfurt skyline.

Accommodation

Five styles, nine different floor plans and individual interiors are available in 74 light-filled, air-conditioned apartments (35-75 sqm) – with the highest level of safety as well a double-glazed facade with full-length windows that can be opened. Queen or king-size beds with exemplary sleeping comfort and impressive bathing landscapes provide you with a feeling of real well-being. Analogue, ISDN, W-LAN, TV.

Services

The 22nd Lounge & Bar - the insider tip in Frankfurt. Exclusive club atmosphere with cool jazz, other live entertainment and a fantastic view of 'Mainhattan'. Be entertained, be impressed. Fitness area. Meeting Facilities, 21-45 sqm. Underground Parking.

Neue Mainzer Straße 66-68 · D-60311 Frankfurt · Germany
T +49 (0) 69 2 10 88 - 0 · F +49 (0) 69 2 10 88 - 222 · **innside.frankfurt.eurotheum@melia.com**

SABRE: **SM48540** · GALILEO: **SM41202** · AMADEUS: **SMFRAINN** · WORLDSPAN: **SMFRAIN**

INNSiDE by Meliã
Frankfurt Niederrad

Location
Frankfurt's "in location" in the Niederrad business district has already become the talk of the town. A superb location with excellent transport links. Welcome to the future!

Acommodation
The Innside Hotel offers 146 spectacular studios and suites (24-48 sqm) with light-filled, air-conditioned rooms, twin or king size beds, exemplary comfort and modern bathrooms with rain showers. Analogue, ISDN, DSL + W-LAN, Flatscreen TV, free Premiere movies.

Services
Our futuristic bar will serve as a meeting point for business travellers in a pulsating city and our restaurant, with its large patio, is a place where visions can be set free. International flair with top cuisine served in a sophisticated way. Wellness Center. Meeting Facilities, 35-160sqm, for up to 120 people. Parking Spaces.

greenleaders

Herriotstraße, 2 · D-60528 Frankfurt · Germany
T +49 (0) 69 677 32 - 0 · F +49 (0) 69 677 32 - 222 · frankfurt.niederrad@innside.com

SABRE: **SM54164** · GALILEO: **SM30205** · AMADEUS: **SMFRAINP** · WORLDSPAN: **SMFRAIP**

INNSiDE by Meliã Frankfurt Ostend

Location

Located in Frankfurt Ostend - the growing and trendy area, close to the central railway station and the European Central Bank. The city centre of Frankfurt, the “Alte Oper” (opera house and concert hall) and the “Römer” city hall are all found nearby. INNSIDE Frankfurt Ostend is the perfect place for business and leisure trips.

Accommodation

168 rooms and suites. Adjustable air conditioning, 40” LCD Smart TV, free minibar, free Wi-Fi connection, large desks with media resource centres and high-speed Internet access.

Services

StockAvenue81 Restaurant & Bar - fine á la carte delicacies, a combination of Mediterranean cuisine and local specialties. Fitness center. 6 meeting rooms with state-of-the-art-technology and a capacity for up to 200 people. Big Idea Space- the new style of conference.

Hanauer Landstrasse 81 · 60314 Frankfurt · Germany
T +49 (0) 69 299252-0 · F +49 (0)69 299252-999 · **innside.frankfurt.ostend@melia.com**

HOTEL FRANKFURT MESSE

MANAGED BY MELIÁ HOTELS INTERNATIONAL

Location

Located in Bockenheim district of Frankfurt am Main (German city of skyscrapers), only a 5 minute walk from MESSE (trade fair venue) and a 5 minute drive from the centre. Direct connection to the A5, A66 and A648 highways.

Accommodation

Experience exemplary living culture with queen-size beds and open-planned bathing landscapes with glass showers. All rooms equipped with individually controlled air-conditioning, soundproof windows, satellite TV, telephone, Wi-Fi (Wireless) internet access, desk with armchair and reading lamp. Bathroom with magnifying mirror, bathtub and hair-dryer. Room service available on request. 24/7 Mini-market at the reception.

Services

Wonderful breakfast buffet with regional specialties. Restaurant based on European cuisine with cutting edge touches. Lobby bar. Fitness room with sauna. Underground parking (for 70 vehicles) and outdoor parking (for 20 vehicles). Small animals allowed. 6 Banquet and convention rooms for up to 220 persons with individually controlled air-conditioning and daylight.

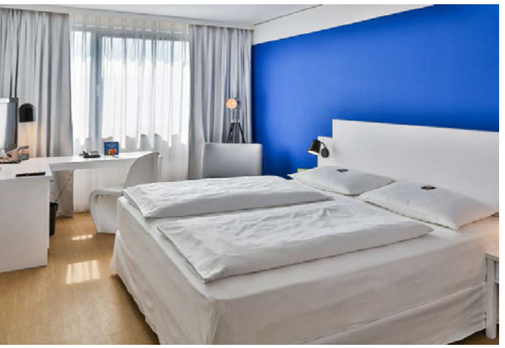

Katharinenkreisel (Opelrondell) · D-60486 Frankfurt am Main · Germany
T +49 (0) 69 707 300 · F +49 (0) 69 707 30 333 · **qgreen.frankfurt@melia.com**

SABRE: **ME57674** · GALILEO: **SM61267** · AMADEUS: **SMFRAFRA** · WORLDSPAN: **SM6513**

INNSiDE by Meliã Hamburg Hafen

LOCATION

Near Hafencity and the Speicherstadt, only 2 km from the main train station and 10 km from the airport. Ideal base for exploring popular attractions such as St. Pauli Piers, Fish Market, Jungfernstieg and Elbphilhamonie.

ACCOMMODATION

The hotel has 207 elegant rooms and suites. Rooms with a stylish ambience due to their clear and elegant design. They have a king-size bed or twin beds, a flat-screen TV, safe, free minibar with soft drinks and Wi-Fi. The characteristic rain shower is the main attraction in the open bathroom and it provides an additional level of comfort.

SERVICES

Elegant rooftop bar affording impressive views of the city. International fine-dining restaurant. A sauna and one of the most modern gyms with state-of-the-art equipment. A meeting room that can hold a maximum of 100 people.

Högerdamm 30 · 20097 Hamburg · Germany
T +49(0)40 611990-0 · F +49(0)40 611990-2905 · **innside.hamburg@melia.com**

INNSiDE by Meliã Leipzig

Location

Located right in the heart of Leipzig, near cclose to the city center and opposite of the St. Thomas Church, you will find INNSIDE Leipzig. With its comprehensive equipment, quality standards and comfortable furnishings, it is the perfect choice for your business or leisure travel.

Accommodation

The hotel offers 177 rooms and suites with modern design, exquisite interior furnishings, and a breathtaking view of the City of Leipzig.

Services

SYNDEO Restaurant, Bar & Lounge - international crossover cuisine with a Mediterranean focus -Enjoy your breakfast, business lunch or dinner in a trendy atmosphere. Bar with a wide range of selected wines, trendy longdrinks and cocktails. 4 meeting rooms for up to 200 people, Big Idea Space and a magnificent event location on 5th and 6th floor including a rooftop terrace for any kind of event. Fitness and sauna area. Parking.

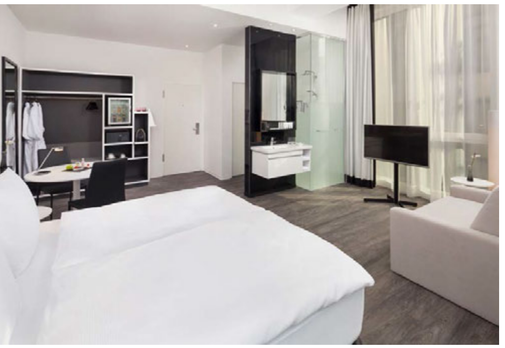

Gottschedstr.1 · 04109 Leipzig · Germany
T (49) 341 3937670 · F +49 (0) 341 393 767 999 · **innside.leipzig@melia.com**

INNSiDE by Meliã
München Neue Messe

Location
The super-chic Innside Hotel München Neue Messe is the place to stay when attending exhibitions and conferences – an oasis of peace in the Munich suburb of Aschheim/Dornach. An architectural masterpiece in a superb location, only 1,000 m from the Neue Messe/ICM exhibition centre. Cool optics and high-tech solutions fill the building from the lobby to the ceiling.

Accommodation
134 topclass designer business rooms and suites (24-56 sqm) with polished wooden floors, glass showers and queen-size beds create an atmosphere of well-being and offer perfect sleeping comfort and relaxation. Analogue, ISDN, W-LAN, TV.

Services
Absolutely tip top! An uncomplicated lunch, a quick espresso or top-class dinner a la carte: here, international flair meets Bavarian hospitality. Pure enjoyment of life - also outdoors in summer, of course. Wellness Center. Meeting Facilities, 200sqm.

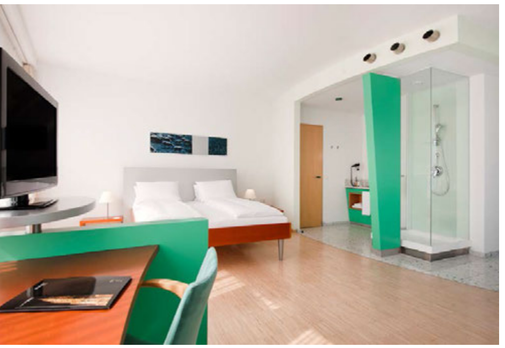

greenleaders

Humboldtstraße, 12 · D-85609 Aschheim/Dornach · Germany
T +49 (0) 89 94 00 5 - 0 · F +49 (0) 89 94 00 5 - 299 · **innside.muenchen.neuemesse@melia.com**

SABRE: **ME22013** · GALILEO: **SM13592** · AMADEUS: **SMMUCMES** · WORLDSPAN: **SMMUCIN**

INNSiDE by Meliã
München Parkstant Schwabing

Location
Munich's 'in location' in Parkstadt Schwabing, designed by star-architect Helmut Jahn. An insider tip for guests from all over the world – an extravagant hotel with the look of a new era, superbly situated at the foot of the HighLight Towers with excellent transport links.

Accommodation
160 light-filled Design Studios & Suites /24-48sqm), offering air-condition, queen- or king-sized beds, exemplary comfort, and modern bathrooms with rain showers. Analogue, ISDN, DSL, W-LAN, Flatscreen TV, free Premiere movies.

Services
Welcome to the future! The Highlight Restaurant & Bar is a hot meeting point in a cool city. International flair with top cuisine served in a refined way. The restaurant with view of the HighLight Towers: a room for visions. Wellness Center. Conference Rooms, 30-150sqm, for up to 150 people. 90 Underground parking spaces.

Mies-van-der-Rohe-Straße, 10 · D-80807 Munich · Germany
T +49 (0) 89 35 40 8 - 0 · F +49 (0) 89 35 40 8 - 299 · **innside.muenchen.schwabing@melia.com**
SABRE: **ME13513** · GALILEO: **SM73034** · AMADEUS: **SMMUCINR** · WORLDSPAN: **SMMUCIR**

TRYP BY WYNDHAM MÜNCHEN CITY CENTER

Location

The Tryp München hotel is located in the heart of Munich, very close to the Stachus business district, next to the Theresienwiese - site of the world-famous Oktoberfest, and just a short distance from the Deutsches Theater. Very well located for transport: 200 m from the Theresienwiese Metro station and close to the central railway station. Only a 40 minute ride from the International Airport Franz Josef Strauss and 20 minutes to the München Trade Fair.

Accommodation

201 Comfortable and modern rooms and suites distributed on 6 floors, including 1 room for the disabled. Bathroom with hair-dryer. Satellite. telephone. HSIA (High Speed Internet Access). Radio.

Services

Restaurant only for breakfast. Lobby bar next to the front desk open 24-hours. Sauna. Fitness center. Internet Corner. Subterranean garage. 24/7 Mini-Market next to the reception available.

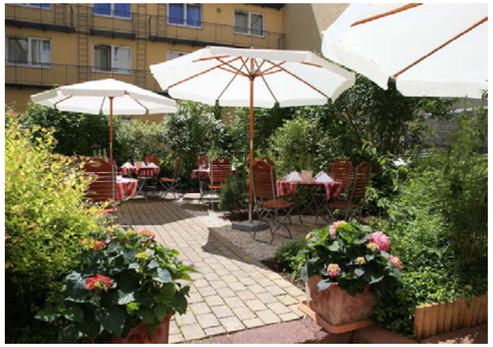

greenleaders tripadvisor

Paul-Heyse-Straße 24 · D-80336 Munich · Germany
T +49 (0) 89 51 49 00 · F +49 (0) 89 51 490 701 · **tryp.muenchen@melia.com**

SABRE: **WT19138** · GALILEO: **WT61653** · AMADEUS: **WTMUCINN** · WORLDSPAN: **WT6502**

TRYP BY WYNDHAM MÜNSTER KONGRESSHOTEL

Location

The Tryp Kongresshotel Münster is located alongside the Münster Congress Centre. 5 minutes from the ICE station and the shopping, dining and entertainment facilities in Münster. Around 25 km from the Münster/Osnabrück airport.

Accommodation

131 Rooms and Suites including 3 rooms with waterbeds and 1 room for the disabled. Bathroom with hair-dryer. Satellite and pay-TV. Direct dial telephone. HSIA (High Speed Internet Access). Radio. Mini-bar.

Services

Restaurant with international cuisine and regional culinary delights. Breakfast, Lunch and dinner. Bar. Sauna. Laundry service. 4 modular conference rooms with space for up to 240 people. Meeting packages, audio-visual and technical equipment. 60 parking spaces.

Albersloher Weg, 28 · D-48155 Münster · Germany
T +49 (0) 251 14200 · F +49 (0) 251 1420 444 · **tryp.muenster@melia.com**

SABRE: **WT8977** · GALILEO: **WT26301** · AMADEUS: **WTFMOINN** · WORLDSPAN: **WT6510**

TRYP BY WYNDHAM CENTRO OBERHAUSEN

Location

Located directly next to the CentrO, the largest shopping centre in Europe with a variety of leisure facilities: over 200 shops, 25 restaurants and bars, CentrO Park - the entertainment park for the whole family, Sea Life Oberhausen - Germanys largest sweet and salt water aquarium, König-Pilsener-Arena and the Metronom theatre. It is located alongside the A 42 and very close to A2, A3 and the A 40. 15 km from Essen trade fair and 38 km from the Düsseldorf trade fair centre. Close to the Belgian and the Dutch boarder.

Accommodation

210 Rooms and Suites including rooms for the disabled. Bathroom with hairdryer. Satellite TV. telephone, HSIA (High Speed Internet Access).

Services

Restaurant for breakfast, lunch and dinner with international cuisine and the touch of Italy. Bar next to the front desk available 24-hours. Laundry service. Parking. 6 Modular conference rooms with capacities for up to 200 people; all are air-conditioned and have daylight. Modern muti-media equipment Wi-Fi Internet access. 24/7 Mini-Market next to the reception.

greenleaders tripadvisor

Centroallee, 280 · D-46047 Oberhausen · Germany
T +49 (0) 208 82020 · F +49 (0) 208 8202 444 · **tryp.oberhausen@melia.com**

SABRE: **WT17934** · GALILEO: **WT75558** · AMADEUS: **WTZOYESS** · WORLDSPAN: **WT6508**

INNSiDE by Meliã Wolfsburg

Location

Located right in the heart of Wolfsburg, next to the Volkswagen Headquarters and just a short distance to major attractions such as Autostadt. 50 m from Wolfsburg main station with ICE connection

Accommodation

219 air-conditioned rooms with state-of-the-art technology, a king size or twin beds to ensure first class comfort, and a stylish design bathroom with rain shower. Rooms for the disabled and connecting rooms on request. Wi-Fi free of charge, HSIA chargeable. Large work desk with telephone. LCD flat screen-TV (40”). Hairdryer, shaving and make-up mirror.

Services

Fashionable Skylounge & Bar “The View” and a spacious roof terrace with an impressive view of the Autostadt and the heritage-protected Volkswagen powerhouse. Gourmet restaurant “VEN” offering creative fresh seasonal cuisine. “Fitness & Relax Zone” with panoramic sauna, relaxation area and high-tech-fitness-equipment. Business hotel with 5 meeting rooms with a maximum capacity of 350 people.

greenleaders

Heinrich-Nordhoff-Straße 2 · Wolfsburg 38440 · Germany
T (49) 5361 60900 · F (49) 5361 60 90 999 · **innside.wolfsburg@melia.com**

TRYP BY WYNDHAM WOLFSBURG

Location

The building has an excellent location close to the VW plant, Training and Event Centre, the Car City (Autostadt), Wolfsburg's main train station, the city centre and the A2/A39 motorways.

Accommodation

121 Double rooms with tasteful and functional interior design. 2 Rooms for allergic persons with parquet floors and extra, anti-allergenic linen. 2 Junior Suites 50 m2 each with bathtub. 1 Room for the disabled. Bathroom with hair-dryer. Satellite TV. Direct dial telephone. HSIA (High Speed Internet Access). Minibar.

Services

Varied breakfast buffet. Gourmet Restaurant. Outdoor terrace. Lobby bar open 24-hours. Finish sauna. Solarium. Laundry service throughout the week. Internet access (ISDN and W-LAN). Subterranean garage as well as parking lots right in front of the hotel. 7 Modular conference rooms with daylight, air-conditioning and capacity for up to 280 persons. VW-Lounge with four armchairs and a sofa for rather informal meetings with up to 6 people. Audiovisual equipment, on-site consultant, secretarial services, moderator's kit for seminar conduction and reservation confirmations within 12 hours on work days.

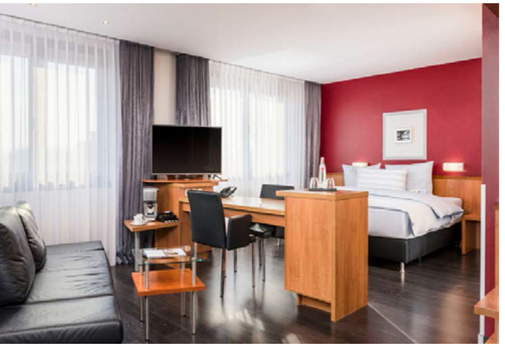

Willy-Brandt-Platz 2 · D-38440 Wolfsburg · Germany
T +49 (0) 5361 899 000 · F +49 (0) 5361 899 444 · **tryp.wolfsburg@melia.com**

SABRE: **WT51655** · GALILEO: **WT26432** · AMADEUS: **WTZQUINN** · WORLDSPAN: **WT6511**

Austria

VIENA

> Meliá Vienna

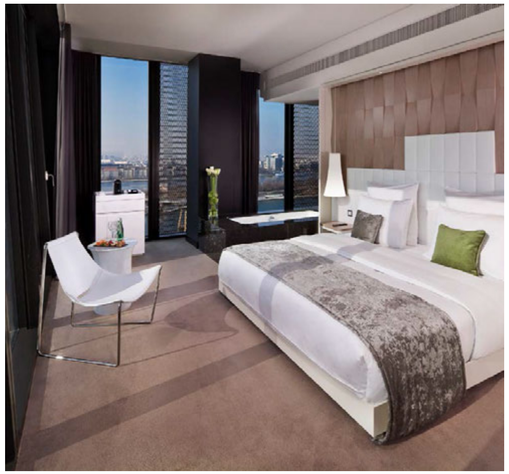

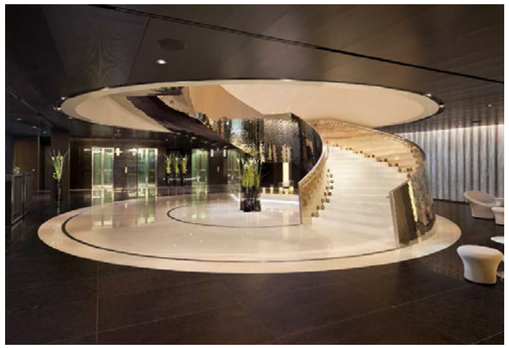

MELIÃ
VIENNA

Location
An emblematic building designed by the renowned French architect Dominique Perrault. Located in the new business district of the city on the Danube, near the Austria Center Vienna (ACV) convention center and the United Nations (UN) offices, as well as the Danube Island, the largest recreational area in Vienna, with direct subway access to the city center.

Accommodation
It offers 253 spacious rooms, including 14 designer suites, to suit all tastes. All the rooms have floor-to-ceiling windows and spectacular views over the Danube and the city. Wireless internet connection (Wi-Fi) in the rooms.

Services
Signature restaurants featuring Mediterranean and local cuisine and a Cocktail Lounge & Bar. John Harris Fitness Club & Spa, an indoor pool, sauna, steam bath and gym. 1,079 m² of modern, flexible rooms for conventions.

Donaucitystrasse 7 · 1220 Vienna · Austria
T +43 (0) 1 90 104 · **melia.vienna@melia.com**

Bulgaria

GOLDEN SANDS - VARNA

> Meliá Grand Hermitage

NESSEBAR

> Meliá Sunny Beach
> Sol Marina Palace
> Sol Nessebar Bay
> Sol Nessebar Mare
> Sol Nessebar Palace

OBZOR

> Sol Luna Bay Resort

MELIÃ
GRAND HERMITAGE

VARNA - BULGARIA

Location
The Grand Hermitage is located in Golden Sands, just 17 km from Varna on the banks of the Black Sea. Atop a quiet hill surrounded by a chapel to the south, a lush nature park to the north, green terraces heading down towards the boardwalk and beach to the east and the motorway leading to the hotel to the west. Just 20 km from the Varna airport.

Accommodation
697 rooms and 30 Suites with views of the sea and the park, and the Presidential Suite, a split-level. All the rooms have a spacious balcony with wonderful views of the sea, swimming pool, parks and tree-covered hills in the region. The bathrooms have bathtub and shower, hair dryer, bathrobe and slippers. Room entry via magnetic cards, 24-hour room service and centrally-controlled heating and air conditioning.

Services
Restaurant, bar, garden, terrace, luggage storage, gym, spa with sauna, Hydromassage , Turkish bath, indoor swimming pool, outdoor swimming pool, billiards, ping-pong table, darts, meeting and banquet rooms, business centre, laundry and dry cleaning service, beauty salon, gift shops, car rental, car park.

Golden Sands · 9007 Varna · Bulgaria
T +359 52 333 222 · F +359 52 333 888 · **melia.grand.hermitage@smelia-bg.com**

SABRE: **ME70610** · GALILEO: **SM80756** · AMADEUS: **SMVARKEM** · WORLDSPAN: **SMVARKE**

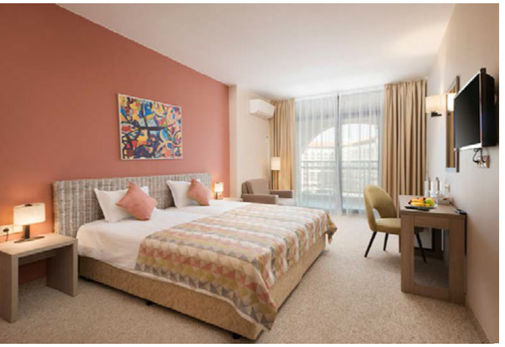

MELIÃ
SUNNY BEACH
BULGARIA

Situation
The hotel is centrally located in the heart of the always popular Sunny Beach, just 5 minutes walking distance from the shops and bars of Flower Street, the Promenade, Center Pier, Sunny Beach Luna Park and the widest section of the beach itself. Meliá Sunny Beach is less than 5 km from the old town of Nessebar, a UNESCO World Heritage List site. In the middle of all the excitement, this is the place to call your own…

Accommodation
Meliá Sunny Beach offers 1013 modern and spacious hotel rooms. 592 double rooms, 145 triple rooms, 106 junior suites and 170 family rooms. Every room is equipped with: Air conditioning, Free Wi-Fi, Free toiletries, Balcony, Safety Box (extra charge), Heating, Electric kettle, Mini fridge, Desk, Iron, Hairdryer, Wake-up Service, Sofa, Towels and TV.

Services
Take a culinary journey around the world and find your favourite cuisine at Melia Sunny Beach's ten restaurants and outlets and at the three lobby bars. Nessebar Restaurant: Discover the flavours of Bulgarian. Estrellas Ibéricas Restaurant: Have a tasty Mediterranean experience. La Spiaggia del Sole Restaurant: Savour our delicious Italian offerings at this buffet restaurant. Ravi Restaurant: Enjoy the surprising taste of India for dinner. The HotPot: Traditional Chinese concept. Käfergarten: Feel the ambience of a traditional Biergarten. Wiener Café: Cozy Viennese cafeteria and pastry shop. "La Spiaggia" Beach Bar: Discover the magnificent fine sand and sample our hot panini menu right on the beach. Poolside Snack Bar: No need to be formal-American style hamburgers or ribs. Private area on the public beach with an all-inclusive beach bar. Over 1600 sq. m. of water attractions including: Mini aquapark with water slides for kids and adults, 3 large outdoor swimming pools (inclusive of the largest heated open-air pool on the coast), 3 separate children's pools, Indoor swimming pool. Mini clubs. Daily sport games and scheduled activities arranged by our entertainment team and evening shows. Green area with open air fitness facilities. onference facilities of 340 sq. m. for up to 300 people and the professional dedicated service of qualified specialists for your business meetings, social occasions and more.

Nessebar · Bulgaria
Customer Service telephone: (34) 917 14 82 48

SOL
MARINA PALACE
NESSEBAR

Location
Sol Marina Palace is located between the old and the new part of Nessebar, only a few steps away from the most preferred Bulgarian beaches. The hotel combines the romantic atmosphere of the Old Town with the attractive night life of Sunny beach.

Accommodation
The hotel offers accommodation in 128 stylish premises: 123 double rooms, 1 single room, 3 smaller apartments for 2 people and 1 spacious apartment for 4 people. All of them have balconies and reveal breathtaking view towards the sea. The interior combines comfort and coziness with contemporary furniture. They are equipped with individually controlled air-conditioning, telephone, satellite television and remote control, cable Internet (extra charge), desk, mini-bar, safe (extra charge), multimedia information system, luggage store, wardrobe, bathroom with shower, hairdryer and mirror.

Services
Main restaurant with outdoor and indoor seating, offering rich menu of traditional Bulgarian and International dishes. Sky bar revealing stunning panoramic view to the Old Town of Nessebar and Sunny beach. Day bar offering refreshing drinks and exotic cocktails. Pub with good selection of tasty dishes and fine drinks. Children swimming pool. Fitness room. SPA Centre. 2 conference rooms.

7 Ivan Vazov Str. · 8230 Nessebar · Bulgaria
T +359 554 20600 · F +359 554 20601 · **sol.marina.palace@melia.com**

SOL
NESSEBAR BAY
ALL INCLUSIVE

Location
Attractively embraced by greenery, next to the sandy beach, Sol Nessebar Bay All Inclusive offers you the opportunity for unforgettable vacation. The hotel boasts fascinating range of sports, excellent food, service-oriented environment and relaxing nature - all of these only 20 minutes from Bourgas airport and at walking distance from Nessebar downtown. Book now the hotel Sol Nessebar Bay All Inclusive!

Accommodation
197 Double rooms. 4 Sea view apartments. 2 Double rooms for the disabled (on request). 43 Family (Connecting) rooms. All rooms with terrace or balcony. Fully equipped bathroom. Satellite TV. Air-conditioning. Safe. Refrigerator.

Services
Restaurant. Lobby Bar. Pool Bar. Entertainment-Bar. Disco Club. Rose SPA Center with Whirlpool, Turkish steam bath, sauna, solarium and variety of body treatments and therapies. Outdoor/Indoor swimming pool. Fitness Hall. 3 meeting rooms.

7A-C Aurelia Boulevard · 8230 Nessebar · Bulgaria
T +359 554 21110 · F +359 554 21101 · **reservations@nessebar.melia-bg.com**

SABRE: **ME84686** · GALILEO: **SM79383** · AMADEUS: **SMBOJBAY** · WORLDSPAN: **SM6604**

SOL
NESSEBAR MARE
ALL INCLUSIVE

Location
Attractively embraced by greenery, next to the sandy beach, Sol Nessebar Mare All Inclusive offers you the opportunity for unforgettable vacation. The hotel boasts fascinating range of sports, excellent food, service-oriented environment and relaxing nature - all of these only 20 minutes from Bourgas airport and at walking distance from Nessebar downtown. Book now the hotel Sol Nessebar Mare All Inclusive!

Accommodation
247 Double rooms. 4 Sea view apartments. 2 Double rooms for the disabled (on request). 46 Family (Connecting) rooms. All rooms with terrace or balcony. Fully equipped bathroom. Satellite TV. Air-conditioning. Safe. Refrigerator

Services
Restaurant. Lobby Bar. Pool Bar. Entertainment-Bar. Disco Club. Rose SPA Center with Whirlpool, Turkish steam bath, sauna, solarium and variety of body treatments and therapies. Outdoor/Indoor swimming pool. Fitness Hall. 3 meeting rooms.

7A-C Aurelia Boulevard · 8230 Nessebar · Bulgaria
T +359 554 21110 · F +359 554 21101 · **reservations@nessebar.melia-bg.com**

¡SABRE: **ME84723** · GALILEO: **SM78854** · AMADEUS: **SMBOJMAR** · WORLDSPAN: **SM6605**

SOL
NESSEBAR PALACE
ALL INCLUSIVE

Location
Imagine a quiet & stylish beach resort with fresh, innovative design and warm, enthusiastic service that will cater to your needs.. Open your eyes and feel instantly comfortable in the peaceful heaven of Sol Nessebar Palace All Inclusive Hotel! Only 20 munutes from Bourgas airport, close to the cosmopolitan resort of Sunny Beach and the ancient city of Nessebar, Sol Nessebar Palace All Inclusive Hotel promises unforgettable holidays. Book now the hotel Sol Nessebar Palace!

Accommodation
359 rooms (Doubles, Junior Suites, Sea view Luxury Suites). Double rooms for the disabled on request. 60 Family (Connecting) rooms. All rooms with terrace or balcony. Fully equipped bathroom. Satellite TV. Air-conditioning. Safe. Refrigerator.

Services
Restaurant. Lobby Bar. Pool Bar. Entertainment-Bar. Disco Club. Rose SPA Center with Whirlpool, Turkish steam bath, sauna, solarium and variety of body treatments and therapies. Outdoor/Indoor swimming pool. Fitness Hall. 3 meeting rooms.

7 A-C, Aurelia Boulevard · 8230 Nessebar · Bulgaria
T +359 554 21110 · F +359 554 21101 · **reservations@nessebar.melia-bg.com**
SABRE: **ME85170** · GALILEO: **SM78347** · AMADEUS: **SMBOJPAL** · WORLDSPAN: **SM6603**

SOL

LUNA BAY RESORT

BLACK SEA-ALL INCLUSIVE

Location

The newly built All Inclusive hotel complex Sol Luna Bay Resort is set directly on the fine, sandy beach, surrounded by the unspoiled natural beauty and crystalline waters of the Black Sea. The hotel is a unique vacation destination, especially for families and couples. It is located 45 minutes away from Varna airport and only 10 minutes away from the nearby towns Byala and Obzor.

Accomodation

458 tastefully decorated and comfortable double rooms, most of them facing the sea. 4 Double wheelchair accessible rooms on request. 84 Family rooms with interconnecting door on request. Bathroom with make-up mirror and hairdryer. Satellite TV. Direct dial telephones in the room and bathroom. Refrigerator. Safe. Fresh-air windows and sofa bed.

Services

Main restaurant, buffet style. A-la-carte restaurant. Lobby bar. Pool bars. Cafeteria. Indoor and outdoor swimming pools. Fitness center. SPA Center. Evening and daylight animation programs. Mini Club. In-house activities: billiards, darts, table tennis. Aerobic. Basketball. Bicycle hire. Water sports at the beach. Conference block with one large conference hall for up to 240 attendants and several smaller meeting rooms.

8250 Obzor · Bulgaria
T (359) 5 5639810 · F (359) 5 5639811 · **lyubka.timova@lunabay.melia-bg.com**

SABRE: **ME114797** · GALILEO: **SM44854** · AMADEUS: **SMVARBAY** · WORLDSPAN: **SM6606**

Croatia

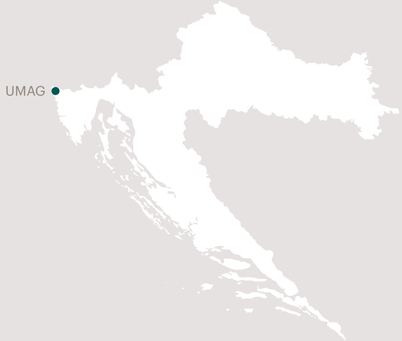

UMAG

- Meliá Coral
- Meliá Istrian Villas
- Sol Amfora
- Sol Aurora
- Sol Garden Istra
- Sol Garden Istra Village
- Sol Sipar
- Sol Stella
- Sol Umag Residence
- Sol Katoro
- Adriatic - Guest House Komfor
- Apartments Polynesia

MELIÃ CORAL

CROATIA

Location

Is located in the tourist resort of Katoro, in the middle of a pine forest and just 100 m distance from the beach. A 3 km long path for pedestrians and cyclists along the coast connects the hotel with the city of Umag.

Accommodation

245 Double rooms. 6 Junior Suites. Balcony. Bathroom with hair-dryer. Air-conditioning. Heating. Satellite TV. Pay TV. Telephone. Mini-bar. Safe deposit box (not included). Room service from 7am to 11pm.

Services

Buffet-style Restaurant with show-cooking service for breakfast and dinner. A la Carte Tavern. Snack bar Katoro-Polynesia Beach. 3 Outdoor salt-water pools, including 2 for children. Free service of sunbeds and sunshades in the pool area and on the beach. Indoor pool. Varied daytime and evening entertainment programme for adults. Mini Club for children aged 5 to 12 years. Wellness Centre offering a wide range of treatments: Massages with aromatic herbs, hydromassage with magnetic-therapy and chromo therapy, acupuncture, and fitness with a personal trainer. Beauty Centre. Gym. Hairdresser. Souvenir shop. Parking free of charge. 4 Multipurpose meeting & banqueting rooms with WIFI Internet access, and capacities for 30 to 150 persons.

Katoro bb · 52470 Umag · Croatia
Tel. (385) 52 701000 · Fax. (385) 52 701999 · **melia.coral@melia.com**

SABRE: **ME51361** · GALILEO: **SM82548** · AMADEUS: **SMPUYKOR** · WORLDSPAN: **SM7006**

MELIÃ
ISTRIAN VILLAS
CROATIA

Location
In the environmental oasis apartment village Sol Stella Maris, 2 km from the Umag town centre. The cape stretching far into the open sea, where the green arches the clearness of the sea and the sun warms the beaches hidden from the rest of the world, is the home for the most beautiful villas of the Mediterranean.

Accommodation
180 Istrian villas, of which 159 Istrian 4-star villas, 20 luxury villas and one unique Villa Stella Maris. LCD SAT TV, telephone, Internet connection. Air-conditioning. Safe. Eco resort. Pets are not allowed.

Services
Mare e Monti restaurant offers traditional Istrian delicacies and wines, as you're sitting by the sea. Pizzeria, snack bars, café bars, pastry shop - in the nearby village Sol Stella Maris. New complex Aqua Chill Out with an indoor swimming pool, solarium and relax area. Chill Out terrace with ambient music. World-famous tennis centre - ITC with 15 red clay floodlit tennis courts and tennis school. Central court for professional tennis matches. Water sports. Mini golf, table tennis. Beach volleyball. Sport Hall. Riding centre (Katoro). Diving centre. Bike rental. Fresh bowls, mini bowling, shuffleboard. Shooting range.

Stella Maris 8A · 52470 Umag · Croatia
T (385) 52 710550 · F (385) 52 710599 · **melia.istrian.villas@melia.com**

SABRE: **ME101542** · GALILEO: **SM91189** · AMADEUS: **SMPUYIST** · WORLDSPAN: **SM7012**

SOL
AMFORA
UMAG-APARTMENTS

Location
This recently renovated Suite Hotel is located in the beautiful Stella Maris Resort, right alongside the sea and in the shade of a pine forest. Surrounded by calmness and silence. 2 km from the Umag town center.

Accommodation
134 apartments for 3 to 7 persons which were renovated in 2010/2011 with modern decoration influenced by traditional features from the region of Istria. LCD TV. Air conditioning. Telephone. Kitchen. Bathroom. Terrace / Balcony.

Services
À la carte restaurant Mare e Monti. À la carte restaurant Amfora. Snack bars. Caffé bars. Pizzeria. Patisserie. Internet caffé. One outdoor swimming pool with sea water and 1 swimming pool for children. Daytime entertainment program. Club 4 for children aged from 6 months to 4 years (from May, 15 to September, 30). Mini club for children from 5-12 years old (from May, 15 to September, 30). Teenagers Club for young people from 13-17 years old (July, August). Professional shows. Water sports.

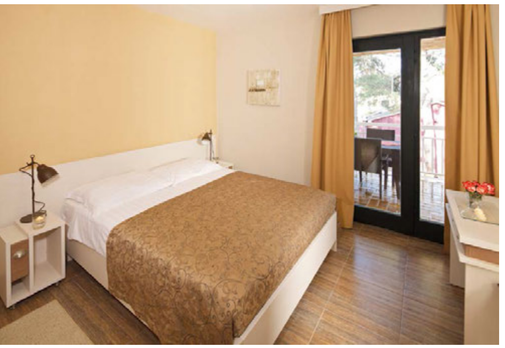

Stella Maris 8A · 52470 Umag · Croatia
T (385) 52 710000 · F (385) 52 710999 · **sol.amfora@melia.com**

SOL AURORA UMAG

Location
The hotel is located 2,5 km distance from the city centre of Umag, in the tourist complex Katoro, right by the sea. It has an attended beach and is surrounded by wonderful gardens with rich Mediterranean vegetation.

Accommodation
238 Double rooms (137 of them with an additional bed). 58 Single rooms. 4 Large apartments and 4 smaller ones. 2 Rooms for the disabled. Balcony. Fully equipped bathroom. Air-conditioning. Satellite TV. Telephone. Mini-bar. Safe deposit box. Room service.

Services
Buffet-style Restaurant open for breakfast and dinner. A la Carte Restaurant. Bar serving a wide range of aperitifs. Snack bar Bellevue with a sunny terrace, located next to the pools. 2 Pools in the garden; one of them for children. Varied daytime and evening entertainment programme. Mini Club for the youngest guests. Indoor entertainment hall with a stage Club House. Massages. Nearby, possibility to practise a wide range of sports: Handball and basketball courts, football pitch, horseback riding, tennis school with 14 outdoor courts and 2 indoor tennis courts, water sports, beach volleyball, table tennis, bike rental, as well as a water splash 400 m away. Nude beach close to the hotel. Air-conditioning throughout the hotel. Parking.

Katoro bb · 52470 Umag · Croatia
T (385) 52 717000 · F (385) 52 717999 · **sol.aurora@istraturist.hr**
SABRE: **ME48087** · GALILEO: **SM516** · AMADEUS: **SMPUYAUR** · WORLDSPAN: **SM7001**

SOL
GARDEN ISTRA
UMAG

Location
Is 3 km from the centre of Umag, situated in a pine and green oak wood, only 300 m from the sea, close to the beach.

Accommodation
491 Rooms: 293 in the Sol Garden Istra hotel and 198 rooms in the Village Garden Istra. Adjoining rooms for families available. Non-smoking rooms. Rooms for the disabled. Balcony. Bathroom with hair-dryer. Air-conditioning. Satellite TV. Telephone. Safe. Mini-bar. Internet access. Room service.

Services
3 buffet-style restaurants with show-cooking (Istrian, Mediterranean, International). À la carte Restaurant “Istrian Tavern”. Lobby bar “Istrian Snack Bar”. Outdoor and indoor swimming pool. Wellness Centre “The Body Holiday”: Sauna Park, whirlpool for 12 people, relaxation room, indoor pool, fitness studio, etc. Fitness programs. Sport and medical massages. Daytime and evening entertainment. Multipurpose playing hall. Water sports. Water splash. Tennis schoo. Baketball and volleyball court, football pitch next to the hotel. Bowling. Mini golf. Table tennis. Beach volleyball. Playstation. TV room. Laundry service. Hairdresser. Cybercafé. Library. Parking. Facilities for the disabled. 2 meeting halls with capacity for 100 people each. 1 large banquet hall with capacity for 300 people. Wireless Internet access.

Katoro bb · 52470 Umag · Croatia
T (385) 52 716000 · F (385) 52 716999 · **sol.garden.istra@istraturist.hr**

SABRE: **ME51240** · GALILEO: **SM89954** · AMADEUS: **SMPUYGAR** · WORLDSPAN: **SM7002**

SOL

GARDEN ISTRA VILLAGE

UMAG

Location

Village Sol Garden Istra is located in the tourist resort of Katoro, just 250 metres from the Adriatic Sea.

Accommodation

198 rooms. Adjoining rooms. Furnished balcony. Bathroom with shower and hairdryer. Air conditioning. Heating. Satellite TV. Telephone. Safe. Mini bar. Access to Internet.

Services

3 buffet-style restaurants with show-cooking and a wide variety of cuisine (Istrian, Mediterranean and international). Istrian Tavern à la carte restaurant. Istrian Snack Bar in the lobby. Snack bar by the pool. New water park with varied attractions, entertainment area and slides. Outdoor swimming pool complex on several with waterfalls and different water attractions: 1,100 m2 (includes children's pools). "The Body Holiday" wellness center with a Sauna Park (Turkish, Finnish), whirlpool, relaxation room and indoor pool. Water sports. 2 meeting rooms fitting up to 100 people.

Katoro BB, 52470 · Umag · Croatia
T (385) 52 716000 · F (385) 52 716999 · **istra.umag@melia.com**

SOL
SIPAR
UMAG

Location
The Sol Sipar Hotel is located 1 km from the centre of Umag on a hill overlooking the sea in the tourist resort of Punta. It is an ideal location for groups and for people seeking relaxing vacations and a chance to try the great local cuisine.

Accommodation
In the Hotel: 141 rooms with bathroom, balcony, satellite TV, air-conditioning and central heating. Adjoining Belvedere Building: 18 double rooms (out of which 12 rooms have an additional bed).

Services
Buffet-style air-conditioned restaurant with show-cooking service, open for breakfast and dinner. À la carte restaurant with outdoor terrace, sea view and live music. Snack Bar. Pool bars. Beach bar. 3 Outdoor swimming pools, 2 of which are for children. Indoor swimming pool (closed from June to 15th September). Deck chairs and sunshades on the beach (charged aside). Tennis centre with 3 tennis courts and tennis school (rental of courts and equipment charged aside). Evening entertainment. Hairdresser. Beauty centre. Safe at the front desk (charged extra). Parking.

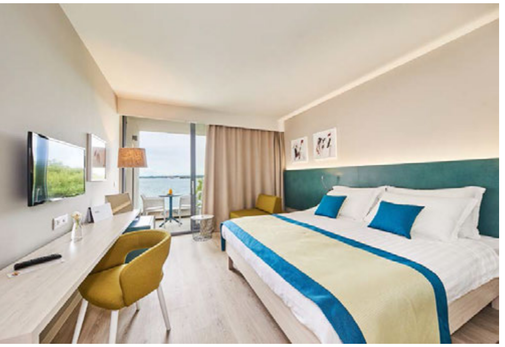

Jadranska bb · 52470 Umag · Croatia
T 00385 52 713 000 · F 00385 52 713 023 · **sipar@melia.com**

SOL
STELLA
UMAG-APARTMENTS

Location
Is located in a picturesque setting along the coast, next to crystal-clear seas and surrounded by typical Mediterranean flora and fauna, only 2 km from the city of Umag by a beautiful natural salt-water lake.

Accommodation
Comprising 341 apartments and studios of varying sizes and for up to 6 persons. Balcony. Fully equipped bathroom. Kitchen. TV. Telephone.

Services
A la Carte Restaurants. Buffet Restaurant. Pizzeria. Bakery. Cafeterias. Beach awarded with the Blue Flag in 2002 with free service of sunbeds and sunshades, an area specially designed for the disabled, and a section set apart for dogs. 2 Outdoor swimming pools for adults. 2 Outdoor swimming pools for children with salt-water. Varied daytime and evening entertainment programme. Club House with Club 4 for children aged 0 to 4 years (only open in July & August), Mini Club (5 to 12 years) and Teenagers Club (13 to 17 years; only open in July & August). Water sports (not included). Mini-golf. Beach volleyball. Table tennis. Table football. Bike rental. Safe deposit box in reception. Parking in front of the apartments. Marina. Post office. ATM machine. Shops. Supermarket. First-aid centre.

Stella Maris 8A · 52470 Umag · Croatia
T (385) 52 710000 · F (385) 52 710999· **sol.stella.maris@istraturist.hr**

SABRE: **ME39015** · GALILEO: **SM12026** · AMADEUS: **SMPUYSTE** · WORLDSPAN: **SM7011**

SOL
UMAG RESIDENCE

Location
Located right on the sea, 1 km from the city center and next to the Hotel Sol Umag.

Accommodation
The rooms are equipped with air conditioning, flat screen TV with satellite channels, telephone, bathroom with shower and hairdryer, queen size bed or two twin size beds and a balcony.

Services
The renowned restaurants (à la carte, buffet) and bars at the hotel Sol Umag. New bicycle point. Famous wellness center, the Istrian Relax Village. Two swimming pools. Fully equipped multipurpose convention center. Private stone beach with loungers and umbrellas just across from the hotel. Services for bicycles. Gym. Jogging track.

Jadranska bb · 52470 Umag · Croatia 3 Tel. (385) 52 714000
F (385) 52 714999 · **sol.umag@istraturist.hr**

SOL
KATORO
UMAG-APARTMENTS

Location
The Sol Polynesia hotel is 2 km from the city centre of Umag away. It is located in the tourist complex of Katoro, right on the beach.

Accommodation
620 Apartments and 66 Bungalows with different capacities for up to 5 people. Balcony. Fully equipped bathroom. Fully equipped kitchen. TV. Telephone. Safe deposit box.

Services
Restaurant with buffet and a la carte service. Pizzeria. Snack bar with fast food. Beach bar. Cafeteria. Buffet service at breakfast and dinnertime in the apartments for 2/3 persons. Outdoor pool for adults and children's pool, with free sunbed service. Varied daytime and evening entertainment programme for adults. Dance floor on the terrace and entertainment hall. Club House for Children: Club 4 for children aged 0 to 4 years (only in July and August), Mini Club for 5 to 12 years, and Teenagers Club for 13 to 17 years (only in July and August. Sports: Water sports, Tennis school with various tennis courts, Mini-golf, Beach volleyball and Table tennis (equipment and court rental not included). Close to the hotel complex: Handball and Basketball courts, Football pitch, Horseback riding (all with supplementory charge). Supermarket. Various kiosks. Shops. Safe deposit box at the reception (not included).

Katoro bb · Umag · Croatia
T (385)52718000 · F (385)52718999 · **sol.katoro@istraturist.hr**

Adriatic - Guest House Komfor

Location
Is located right on the coast, some 1 km. from Umag, in the tourist resort of Punta. Umag is located in the north-east of Istria and is built on the ruins of ancient civilisations and bathed by the crystal-clear waters of the Adriatic Sea. Umag provides visitors with a unique opportunity to enjoy history, architecture, a magnificent coastline and a stunning natural environment.

Accommodation
226 rooms. All of them with a balcony, bathroom, central heating and telephone.

Services
Buffet-Restaurant open for breakfast and dinner. À la carte Restaurant offering a wide choice of local specialities and pizzas. Lobby bar. Indoor swimming pool with sea water. Gym. Deck chairs and sunshades. Sauna. Games room. Sport centre with 3 tennis courts and tennis school near the hotel. Hairdresser. Safety deposit box at the reception. Possibility of full board for groups by agreement. Medical services on request. Currency exchange. Shop nearby the hotel. Parking in the open. Meeting room for up to 80 people.

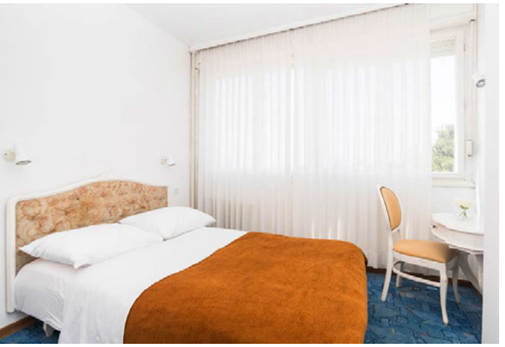

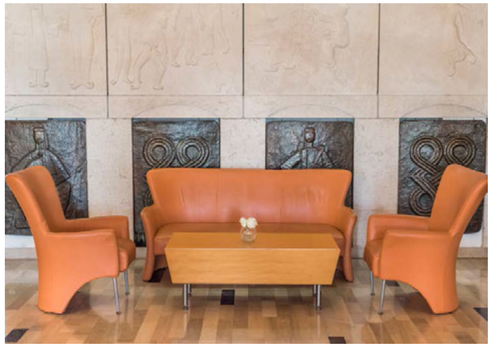

Jadranska bb · 52470 Umag · Croatia
T (385) 52 741644 · F (385) 52 741470 · **adriatic.umag@melia.com**

Apartments Polynesia

Location
Located in the Katoro resort, next to the beach and 2 km from the centre of Umag. Enjoy the fresh, clean air of the Adriatic Sea.

Accommodation
Studios for up to 3 adults. Apartments for 3, 4 or 5 people. Apartments for 2, 4 or 5 people. Balcony. Fully equipped bathroom. Fully fitted kitchen. TV. Telephone. Safety deposit box.

Services
À la carte and buffet restaurant. Supermarket. Range of kiosks. Shops. Pets allowed (additional charge). Safety deposit box at front desk (additional charge). Medical service. Internet corner. Free parking opposite the apartment/bungalow.

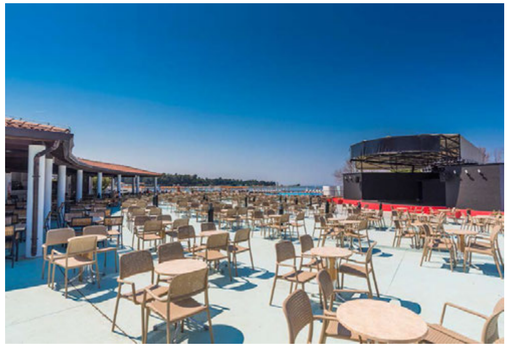

Katoro bb · Umag · Croatia
T (385)52718000 · F (385)52718999 · **polynesia@istraturist.hr**

Spain

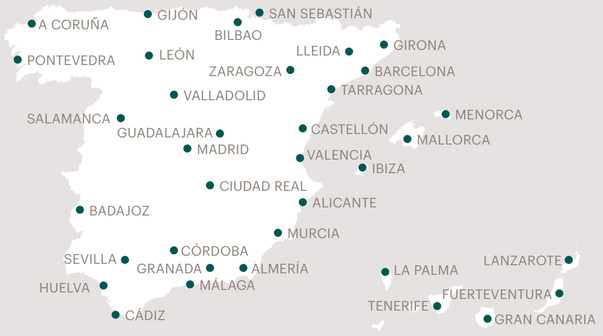

A CORUÑA
> Meliá María Pita

SANTIAGO DE COMPOSTELA
> TRYP Santiago

ALICANTE
> Meliá Alicante
> TRYP Ciudad de Alicante
> TRYP Alicante Gran Sol

ALICANTE - BENIDORM
> Meliá Benidorm
> Sol Costablanca
> Sol Pelícanos Ocas

ALICANTE - COSTA BLANCA
> Meliá Villaitana
> The Level at Meliá Villaitana

ALICANTE - ELCHE
> TRYP Ciudad de Elche

ASTURIAS - GIJÓN
> TRYP Gijón Rey Pelayo

BADAJOZ - MÉRIDA
> TRYP Mérida Medea

BARCELONA
> Meliá Barcelona Sarrià
> Meliá Barcelona Sky
> The Level at Meliá Barcelona Sky
> TRYP Barcelona Apolo
> TRYP Barcelona Aeropuerto
> Hotel Barcelona Condal Mar

BARCELONA - SITGES
> ME Sitges Terramar
> Meliá Sitges

CÁDIZ
> TRYP Cádiz La Caleta

CÁDIZ - CHICLANA
> Gran Meliá Sancti Petri
> Sol Sancti Petri

CÁDIZ - JEREZ
> TRYP Jerez

>>>

Spain

CÁDIZ - ZAHARA DE LOS ATUNES
> Meliá Atlanterra

CASTELLÓN
> TRYP Castellón Centre

CIUDAD REAL - PUERTOLLANO
> TRYP Puertollano

CÓRDOBA
> TRYP Córdoba

FUERTEVENTURA - MORRO JABLE
> Sol Fuerteventura Jandía

FUERTEVENTURA - PÁJARA
> Meliá Fuerteventura
> INNSiDE Fuerteventura

GIRONA
> Meliá Girona

GRAN CANARIA - MASPALOMAS
> Sol Barbacan

GRAN CANARIA - SAN AGUSTÍN
> Meliá Tamarindos

GRANADA
> Meliá Granada

GRANADA - ALMÚÑECAR
> Sol Los Fenicios

GRANADA - SIERRA NEVADA
> Meliá Sierra Nevada
> Meliá Sol y Nieve

GUADALAJARA
> TRYP Guadalajara

GUIPÚZCOA - SAN SEBASTIÁN
> TRYP San Sebastián Orly

HUELVA
> Meliá Atlántico - Isla Canela

IBIZA - SAN ANTONIO
> INNSiDE Ibiza

IBIZA - SANTA EULALIA
> ME Ibiza
> Sol Beach House Ibiza

LA PALMA
> Sol La Palma

LANZAROTE - COSTA TEGUISE
> Meliá Salinas

LANZAROTE - PUERTO DEL CARMEN
> Sol Lanzarote

LEÓN
> TRYP León

LLEIDA - BAQUEIRA BERET
> Meliá Royal Tanau
> Hotel Apartamentos Blanheu
> TRYP Vielha Baqueira

MADRID
> Gran Meliá Fénix
> Gran Meliá Palacio de los Duques
> ME Madrid Reina Victoria
> Meliá Avenida America
> Meliá Barajas
> Meliá Castilla
> Meliá Madrid Serrano
> Meliá Madrid Princesa
> TRYP Madrid Airport Suites
> TRYP Madrid Alameda Aeropuerto
> TRYP Madrid Atocha
> Hotel Madrid Chamartín managed by MHI
> TRYP Madrid Chamberí
> TRYP Madrid Cibeles
> Hotel Madrid Centro
> Hotel Madrid Gran Vía 25
> Hotel Madrid Plaza España

MADRID - LEGANÉS
> TRYP Madrid Leganés

MÁLAGA
> TRYP Málaga Alameda
> Sol Guadalmar

MÁLAGA - ESTEPONA
> Sol Marbella Estepona

MÁLAGA - MARBELLA
> Gran Meliá Don Pepe
> Meliá Marbella Banús

MÁLAGA - TORREMOLINOS
> Meliá Costa del Sol
> Sol House Costa del Sol
> Sol Don Marco
> Sol Don Pablo
> Sol Don Pedro
> Sol Príncipe
> Sol Timor

MALLORCA - ALCÚDIA
> INNSiDE Alcudia

MALLORCA - CALA D'OR
> Meliá Cala d'Or
> Sol Cala d'Or

MALLORCA - CALVIÀ
> Meliá South Beach
> Meliá Calvia Beach
> INNSiDE Calvia Beach
> Sol Barbados
> Sol Wave House All Suites

MALLORCA - CALAS DE MALLORCA
> Sol Cala Antena
> Sol Calas de Mallorca

>>>

Spain

MALLORCA - MAGALUF
> Sol Guadalupe
> Sol Katmandu
> Sol The Studio

MALLORCA - ILLETES
> Gran Meliá De Mar

MALLORCA - PALMA
> Gran Meliá Victoria
> Meliá Palma Marina
> Meliá Palma Bay
> INNSiDE Palma Bosque
> INNSiDE Palma Center
> Hotel Palma Bellver

MALLORCA - PALMANOVA
> INNSiDE Cala Blanca
> Sol Lunamar
> Sol Palmanova

MELILLA
> TRYP Melilla Puerto

MENORCA
> Meliá Cala Galdana

MENORCA - PLAYA SON BOU
> Sol Milanos Pingüinos
> Sol Beach House Menorca

MENORCA - SON XORIGUER
> Sol Falcó

MURCIA
> TRYP Murcia Rincón de Pepe

PONTEVEDRA - VIGO
> TRYP Vigo Los Galeones

SEVILLA
> Gran Meliá Colón
> Meliá Lebreros
> Meliá Sevilla

TARRAGONA - CAMBRILS
> Sol Port Cambrils

TARRAGONA - SALOU
> Sol Costa Daurada

TENERIFE
> Gran Meliá Palacio de Isora
> RedLevel at Gran Meliá Palacio de Isora
> Meliá Hacienda del Conde

TENERIFE - ADEJE
> Meliá Jardines del Teide

TENERIFE - ARONA
> Sol Arona

TENERIFE - PLAYA DE LAS AMÉRICAS
> Sol Tenerife

TENERIFE - PLAYA FAÑABÉ
> Sol Sun Beach

TENERIFE - PUERTO DE LA CRUZ
> Sol Puerto de la Cruz
> Sol Costs Atlantis

VALENCIA
> Meliá Plaza
> Meliá Valencia
> Hotel Valencia Oceanic Managed by MHI

VALLADOLID
> Meliá Recoletos
> TRYP Valladolid Sofía Parquesol

VIZCAYA - BILBAO
> Meliá Bilbao

ZARAGOZA
> INNSiDE Zaragoza
> TRYP Zaragoza

MELIÃ
MARÍA PITA
A CORUÑA

Location
Is located alongside the Orzán and Riazor beaches. The emblematic building offers marvellous views of the sea and boasts a glass-fronted, bright, spacious marble hall, decorated with spectacular natural plants. Near La Coruña's historic, cultural and shopping centre and the port.

Accommodation
178 Double rooms, 10 Premium rooms, 3 Junior Suites Duplex, 3 Suites Duplex. Terrace in the rooms on the 6th floor. Bathroom with hair-dryer. Air-conditioning. Interactive satellite TV with Canal +. Telephone. WIFI Internet access. Mini-bar. Safe. 24-hours room service.

Services
Extensive Breakfast buffet. Res-taurant Trueiro, the only 4-fork restaurant in the city. Restaurant O'Toxo. Piano-Bar/Cafetería Sir John Moore. Sauna. WIFI Internet access. Unisex hairdresser. Laundry service. Permanent bell boy and concierge service. Private garage. 6 Meeting rooms with capcacities ranging from 15 to 560 delegates, ideal for celebrating meetings, conventions and banquets. PR & Sales department available for information and organisation. Platform, lectern, flip-chart, stationary and sweets free of charge; audiovisual equipment upon request. Extensive selection of menus for banquets, business lunches and gala dinners, as well as coffee breaks, cocktails and aperitifs.

Avda. Pedro Barrie de la Maza, 1 · 15003 A Coruña · Spain
T (34) 981 205000 · F (34) 981 205565· **melia.maria.pita@melia.com**

SABRE: **ME33944** · GALILEO: **SM9235** · AMADEUS: **SMLCGTRY** · WORLDSPAN: **SM1508**

TRYP BY WYNDHAM SANTIAGO

Location

The Tryp Santiago is strategically located in a new residential area of Santiago, next to by a 100,000 m² natural park which provides the hotel and guests with peaceful surroundings and a variety of outdoor activities, a short distance from a commercial centre and the main roads entering and leaving the city. Very close to the train station, 15 minutes on foot from the city centre and 12 km from Labacolla airport.

Accommodation

99 rooms, 6 of them junior suites, equipped with every comfort and service, LCD TV with satellite channels and C+, Wifi, air conditioning/heating, direct dial telephone, mini-bar, safe, fully equipped bathroom, room service, rooms for smokers and non-smokers.

Services

Healthy and varied breakfast buffet. WIFI Internet connection in all public areas, Business Center, private garage with direct access, laundry and dry cleaning service, ironing service, cloakroom, currency exchange, car rental. All the services to make your event a complete success, with 7 different meeting, convention and banqueting rooms; all outward facing, bright and sunny with a capacity for up to 500 people. Equipped with free WiFi, ADSL, plasma TVs, video connections, as well as any audiovisual equipment you may require.

greenleaders

Restollal, 24 · 15702 Santiago de Compostela Spain
T (34) 981 534949 3 F (34) 981 524566· **tryp.santiago@melia.com**

SABRE: **WT70185** · GALILEO: **WT80308** · AMADEUS: **WTSCQTCS** · WORLDSPAN: **WT1507**

MELIÃ
ALICANTE

Location
Between the Postiguet Beach and the Marina of Alicante, near the emblematic Paseo de la Explanada, and at just 100 m from the Old Town and the City Hall. The hotel has stunning views of the Mediterranean Sea. 1.5 km from the railway station, 12 km from the Alicante-Elche Airport, 9 km from the Alicante's conventions and exhibitions pavilion (IFA).

Accomodation
362 rooms and 183 The Level room with private terrace, all exterior with sea views or marina views. Recently refurbished, they divide into 58 Standard, 404 Premium and 83 The Level Rooms Adults Only. The Level at Meliá Alicante, exclusively for adults, offers an ideal beachfront location and a wide range of superior facilities and services, such as a private reception, infinity pool with magnificent sea views, and access to The Level Lounge with free drinks and snacks. The Level rooms come with RITUALS amenities, bathrobe and slippers, speaker docking station with Bluetooth connection, kettle, coffee maker and iron. The Junior Suite The Level rooms also come with bathroom scales.

Services
Breakfast buffet including show-cooking. Terra Restaurant, specialized in typical paellas of Alicante area. Bribone restaurant with Tapas and cocktails. Blue Bar (pool area), with entertainment program for children and adults, and Mini Club for children from 5-12 years (all only available in high season). Beauty treatments (with extra charge) and modern gym. Meetings and Banqueting rooms with capacities up to 550 guests,

greenleaders

Plaza del Puerto, 3 · 03001 Alicante · Spain
T (34) 965 20 50 00 · F (34) 965 14 26 33 · **melia.alicante@melia.com**

SABRE: **ME24637** · GALILEO: **SM5716** · AMADEUS: **SMALC120** · WORLDSPAN: **SM307**

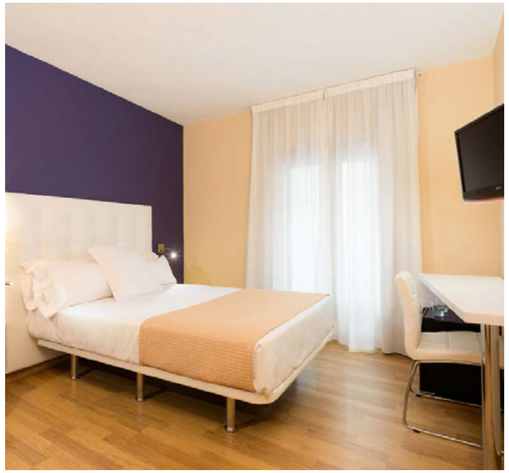

TRYP BY WYNDHAM CIUDAD DE ALICANTE

Location

The Tryp Ciudad de Alicante hotel, refurbished in 2003, enjoys a privileged location in Alicante, ideal both for leisure and business travellers. The hotel is located next to the Gravina Palace housing the Museum of Fine Arts, 1 minute walking distance from Postiguet Beach, 150 m from the City Hall, the seaside promenade and the marina with its wide range of leisure activities and restaurants, 200 m from the access to the Santa Bárbara castle and 10 minutes from the shopping district Maissonnave in the city center of Alicante. The nearest golf course is 8 km, Elche 18 km, Benidorm 42 km, Terra Mítica and Terra Natura themes parks 40 km away. Alicante Airport (ALC) is 11 km away.

Accommodation

70 Comfortable rooms including rooms with terrace, double rooms with a separate lounge.Fully equipped bathroom. Individually controlled air-conditioning and heating. Satellite TV with international channels. Direct dial telephone. Free internet access Mini-bar. Laundry services.

Services

Varied breakfast buffet. Lobby bar. Garage (not included).

Gravina, 9 · 03002 Alicante · Spain
T (34) 96 5210700 · F (34) 96 5210976 · **tryp.alicante@melia.com**

SABRE: **WT33672** · GALILEO: **WT32179** · AMADEUS: **WTALC308** · WORLDSPAN: **WT308**

TRYP BY WYNDHAM ALICANTE GRAN SOL

Location

Located right in the heart of Alicante facing the sea with incredible panoramic views. It boasts an unbeatable location right on Alicante's Rambla next to the Explanada and the boardwalk and just 200 metres from Postiguet Beach.

Accommodation

80 Double rooms with lounge area and 43 double rooms. Incredible sea-views. Fully equipped bathroom. Air-conditioning and heating. Satellite TV with Canal +. Pay TV. Telephone. Free internet access. Minibar. Safe.

Services

Breakfast buffet. À la carte Restaurant Mirador located on the 26th floor. Lobby bar Barlovento. Sauna. Possibility to practice sports such as mountain biking, ballooning, hang-gliding, hiking, climbing, horseback riding, water sports such as diving, kayak or mini-cruises. Spa. 4 Elegantly-decorated meeting rooms suitable for the widest range of events. Modern audiovisual equipment: Plasma screens, projectors, ceiling-mounted screens, teleconferencing, videoconferencing, fax, photocopies. Personalised service provided by highly experienced staff. Coffee breaks and cocktails. Free internet access. Laundry service.

Rambla Méndez Núñez, 3 · 03002 Alicante · Spain
T (34) 965 203000 · F (34) 965 211439 · **tryp.gran.sol@melia.com**

SABRE: **WT23392** · GALILEO: **WT18536** · AMADEUS: **WTALCTRY** · WORLDSPAN: **WT312**

MELIÃ
BENIDORM

Location
Is located in the Rincón de Loix of Benidorm, set in 9,500 m2 of gardens, only 500 m from Levante Beach. 4 km from the Terra Mítica Theme Park and the city centre, 10 km from Altea and 40 km from Alicante and 56 km from the airport.

Accommodation
445 Double room. 4 Junior Suites and 2 Suites, located on the top floors of the two towers of the building, with a circular bathtub, hydro-massage shower and stunning views. 4 Double rooms for the disabled (on request). Bathroom with hair-dryer. Heating and/or Air conditioning. Satellite TV. Telephone. Minibar. Wi-Fi (extra charge). Safe. 24-hours room service. "The Level" rooms and service.

Services
Buffet-style Restaurant El Curt with show-cooking service and Italyn Corner. Chiringuito L'Illa. Cafeteria-Terrace El Moralet. Pool bar. Pub El Albar with live music. 2 Lagoon-style swimming pools in the garden. Heated swimming pool. Children's pool. Wellness Centre. Gym. 2 Saunas. 2 Hydromassage s. Shopping arcade. Hotel fully adapted to the needs of the disabled. Covered parking. 2,500 m² reserved for meeting rooms with day light and capacities for 20 - 1000 persons. 2 Banqueting halls for up to 450 persons. Parking.

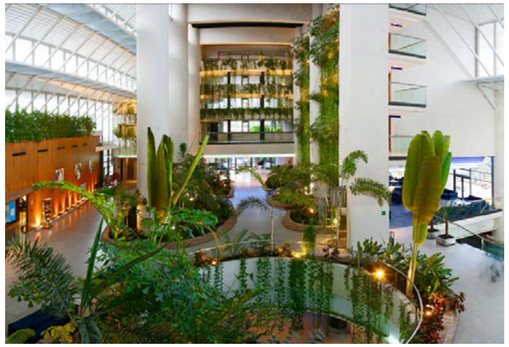

Avenida Severo Ochoa, 1 · 03503 Benidorm · Alicante · Spain
T (34) 96 6813710 · F (34) 96 6802169 · **melia.benidorm@melia.com**

SABRE: **ME61400** · GALILEO: **SM42677** · AMADEUS: **SMALCBEN** · WORLDSPAN: **SM311**

SOL
COSTABLANCA
BENIDORM - DESIGNED FOR ADULTS

Location
The Sol Costablanca hotel is located right in the heart of Benidorm, facing the beach, making it the ideal starting point for discovering the sights of Benidorm, a day-trip to Terra Mítica theme park, Calpe, Altea, the Font d'Algar waterfalls or the Guadalest castle.

Accommodation
181 Rooms, including 21 singles and 8 Junior Suites with ocean-view. Balcony. Bathroom with hair-dryer. Air-conditioning (hot/cold). Satellite TV. Telephone. Mini-bar.

Services
Extensive breakfast buffet. Buffet-style Restaurant with show-cooking service. Lobby bar. Outdoor swimming pool. Games room. TV room. Lounge with live music in the evening. Discotheque nearby. Casino 6 km away. Hairdresser. Meeting room for up to 16 people. Audiovisual equipment upon request.

Travelife

Avenida Alcoy, s/n· 03503 Benidorm · Spain
T (34) 96 5855450 · F (34) 96 5850909 · **sol.costablanca@melia.com**

SABRE: **ME24671** · GALILEO: **SM88232** · AMADEUS: **SMALCCOS** · WORLDSPAN: **SM301**

SOL
PELÍCANOS OCAS
BENIDORM

Location
The hotel complex Sol Pelícanos Ocas is located only 300 m from Levante beach, in the shopping and leisure district of Benidorm. Just 2 km distance from the city centre, 5 km from Terra Mítica theme park, 40 km from Alicante and 50 km from the airport.

Accommodation
406 Standard, 112 Family, 103 Superiors and 63 Singles. Terrace (except Family). Fully equipped bathroom. Central air-conditioning & heating. Satellite TV. Telephone. Safe (charged aside). Minibar (additional charge, included in superior and family rooms).

Services
Extensive buffet for breakfast, lunch and dinner. 2 restaurants. 2 Snack bars. 2 Pool bars (only in summertime). 2 Outdoor swimming pools for adults and 2 for children. Pool for sports and activities. Lagoon-style pool with 3 hydromassage s and pool bar. Extensive daytime and evening entertainment and sports programme: competitions, sports, workshops, cultural activities, orquesta, professional shows, etc. Mini Club (5-12 years, minimum 10 children) and Playground. Cineclub (not included). Gift and press shop (Sol Pelícanos). Internet Corner (charged aside). Parking (charged aside).

Gerona, 45 · 03501 BEnidorm · Spain
T (34) 965 852350 · F (34) 965 852139 · **sol.pelicanos.ocas@melia.com**

SABRE: **ME6184** · GALILEO: **SM42919** · AMADEUS: **SMALCPEL** · WORLDSPAN: **SM305**

MELIÃ VILLAITANA

COSTA BLANCA - ALICANTE

Location

Situated 20 minutes from Alicante. A spectacular hotel complex consisting of two hotels, Meliá Villaitana 4* and The Level at Meliá Villaitana 5* (for adults only). It has been designed in an architectural style to resemble a Mediterranean village, with 25 unique buildings, in an exceptional setting between 2 golf courses, where the mountains meet the idyllic blue waters of the Mediterranean, with stunning views of the Costa Blanca.

Accommodation

356 rooms (104 Meliá rooms, 26 Premium, 79 Júnior Suite and 46 Family Suite). Equipped with a bathroom, hairdryer, satellite TV, telephone, mini-bar, safety deposit box, Internet, temperature control, balcony and room service.

Services

There are 12 restaurants and bars to please all palates, including the "Índigo" restaurant serving Mediterranean specialities, "La Barbacoa", for char-grilled specialities and "Papamambo Jazz Café" serving light meals. 5 swimming pools, including 1 children's pool, 1 artificial beach, 2 lake-style swimming pools and 1 heated outdoor pool (depending on the season). Children's playground and kids club. Complete Spa and Wellness Centre covering an area of 1200 m², including treatment rooms, thermal pools, gym and relaxation room. 2 tennis courts and 6 paddle courts. Business and conference centre measuring 6,000m² with maximum flexibility in 17 rooms with capacities ranging from 20 to 1,200 people.

Avda. Alcalde Eduardo Zaplana, 7 · 03502 Benidorm · Spain
T (34) 96 681 50 00 · F (34) 96 687 01 13 · **melia.villaitana@melia.com**

THE LEVEL
AT MELIÁ VILLAITANA

Location
Situated 20 minutes from Alicante. A spectacular hotel complex for adults only. in an exceptional setting between 2 golf courses, where the mountains meet the idyllic blue waters of the Mediterranean, with stunning views of the Costa Blanca.

Accommodation
69 Premium, 13 Junior Suite, 12 Grand Suite, 2 Penthouse, 2 Royal Suite and 1 Presidential Suite. Air conditioning. Spanish, international TV and Digital+. Wi-Fi connection. Views of the sea, golf courses, gardens or pools. Mini-bar. Hair dryer. Bathrobes and slippers. 24-Hour room service.

Services
There are 12 restaurants and bars to please all palates, including the "Índigo" restaurant serving Mediterranean specialities, "La Barbacoa", for char-grilled specialities and "Papamambo Jazz Café" serving light meals. 4 swimming pools, 1 artificial beach, 2 lake-style swimming pools and 1 heated outdoor pool (depending on the season). Complete Spa and Wellness Centre covering an area of 1200 m², including treatment rooms, thermal pools, gym and relaxation room. 2 tennis courts and 6 paddle courts. Business and conference centre measuring 6,000m² with maximum flexibility in 17 rooms with capacities ranging from 20 to 1,200 people.

Avda. Alcalde Eduardo Zaplana, 7 · 03502 Benidorm · Spain
T (34) 96 681 50 00 · F (34) 96 687 01 13 · **melia.villaitana@melia.com**

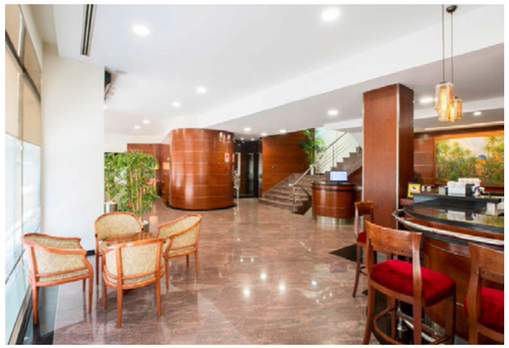

TRYP CIUDAD DE ELCHE

Location

Is located in the heart of the city of Elche. 100 m from the Glorieta and 200 m from the City Hall, a perfect choice for both business and leisure travellers. The Avenida Juan Carlos I is the main road through Elche, linking up with the Avenida Reina Victoria and the Avenida de Alicante. 10 km from the beaches at Santa Pola. 12 km from The Altet Airport. 15 km from the nearest golf course. 20 km from Alicante. Access by A7 highway, exit 73, direction city centre.

Accommodation

66 Rooms carefully decorated, superior rooms as well as non-smoking rooms. Fully equipped bathroom. Temperature control. Interactive TV with Canal+. Wireless Internet Access free. Mini-bar. Safe deposit box.

Services

Varied breakfast buffet. Lobby bar. Theatre 150 m. Rio Safari Elche. Arenales del Sol beaches 12 km. Internet Corner. Garage with discounts for hotel guests next to the hotel. 1 Meeting room for up to 30 persons.

Avda. Juan Carlos I, 7 · 03203 Elche - Alicante · Spain
T (34) 96 6610033 · F (34) 96 6610110 · **tryp.elche@melia.com**

SABRE: **WT44579** · GALILEO: **WT96799** · AMADEUS: **WTALCCHE** · WORLDSPAN: **WT310**

TRYP BY WYNDHAM GIJÓN REY PELAYO

Location

Is just a few meters from San Lorenzo Beach, the Molinón stadium, the Plaza de Toros El Bibio and the Isabel La Católica Park away. Near the most important museums and attractions of Gijón. Opposite the Convention Centre and the Trade Fair Centre, with very easy access from the main highway.

Accommodation

132 Rooms as well as Suites with a lounge. Rooms for the disabled. Bathroom with hair-dryer. Air-conditioning. Satellite TV with Canal . Direct dial telephone. Free internet access. Mini-bar.

Services

Breakfast buffet. A la Carte Restaurant Cabo Torres, serving the finest of international and regional cuisine. Cafeteria El Bergatín. Possibility to practice water sports: fishing, deep sea fishing, diving, sailing. Hiking trails throughout Asturias, the Wild Paradise. Subterranean garage with direct access to the rooms (supplementory charge). Hotel fully adapted to the needs of the disabled. 3 Air-conditioned meeting & banqueting rooms for up to 200 people. Audiovisual equipment on request.

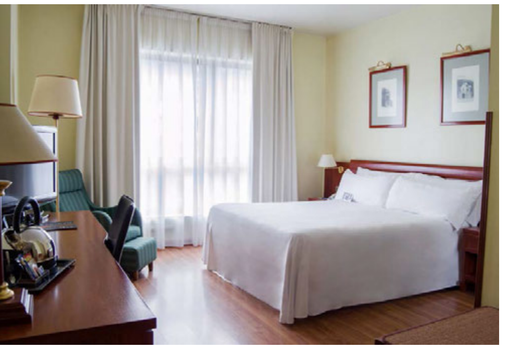

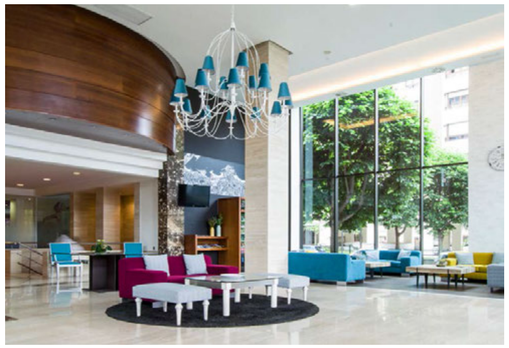

Av. Torcuato Fdez. Miranda, 26 · 33203 Gijón · Asturias · Spain
T (34) 985 199800 · F (34) 985 199809 · **tryp.rey.pelayo@melia.com**

SABRE: **WT49514** · GALILEO: **WT22649** · AMADEUS: **WTQIJTRY** · WORLDSPAN: **WT3306**

TRYP MÉRIDA MEDEA

Location

The Tryp Medea hotel is located in the area surrounding the old Roman bridge, obligatory stop in the Silver route. Close to a shopping center. The building, in semicircular shape, remains the Roman Amphitheatre.

Accommodation

103 Standard rooms. 23 Loft rooms of superior standard, situated on the 4th floor, equipped with a whirpool, spacious terrace, free newspaper and mini-bar. Bathroom with hair-dryer and amenities. Air-conditioning. Free internet access. Interactive satellite TV. Safe.

Services

Breakfast buffet. Bar. Outdoor swimming-pool open in summertime. Hotel with an “Alone at Last” programme, a new experience for children and parents alike. Air conditioning throught the building. Parking. Meeting and banqueting halls.

greenleaders

Avda. De Portugal s/n · 06800 Mérida - Badajoz · Spain
T (34) 924 372400 · F (34) 924 373020 · **tryp.medea@melia.com**

SABRE: **WT36520** · GALILEO: **WT40770** · AMADEUS: **WTQWXTMH** · WORLDSPAN: **WT604**

MELIÃ
SARRIÀ
BARCELONA

Location
The Meliá Barcelona Sarrià is situated in the city's financial and commercial centre, close by its trendiest spots. It offers easy access to Barcelona International Airport, which is about 20 minutes away.

Accommodation
The hotel accommodation comprises 333 rooms including 9 Suites and 6 Junior Suites. All are superior rooms, equipped with a hydromassage bath, separate shower and hydromassage column, bathrobes and slippers, à la carte pillows, a 32" flat screen LCD TV, Canal Digital, high-speed Internet access, adjustable heating/air-conditioning, and 24-hour room service. The Level is an exclusive separate area of the hotel designed to guarantee private, personalized service, with direct access and a private reception and concierge service. It also features a private breakfast area, a buffet that serves snacks through to 11 p.m., Wi-Fi Internet access, a gymnasium and a spa.

Services
The Meliá breakfast buffet, Cheese Bar, a lobby bar, and an over 1000m² Convention Centre. The hotel offers a variety of menus suitable for all kinds of celebrations and business events. Other amenities include a Business Center, personal shopping service, gymnasium, spa, beauty treatments, aromatherapy, personalized massages and a private garage.

greenleaders

Avda. de Sarriá, 50 · 08029 Barcelona · Spain
T (34) 93 4106060 · F (34) 93 3215179 · **melia.barcelona.sarria@melia.com**

SABRE: **ME24638** · GALILEO: **SM7379** · AMADEUS: **SMBCN122** · WORLDSPAN: **SM801**

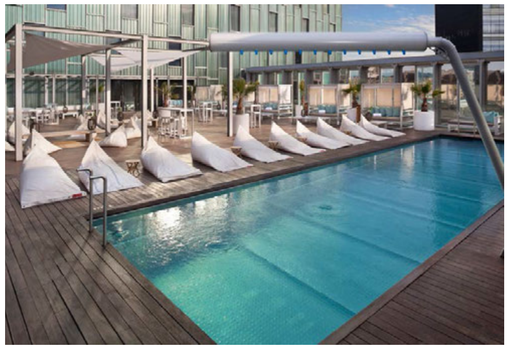

MELIÁ SKY

BARCELONA

Location

Located in the 22@ district on Diagonal Avenue at Pere IV between the Glories Plaza and the Forum area, Meliá Barcelona Sky is at the hub of Catalonia's boldest architectural achievements and cultural landmarks.

Accommodation

261 rooms, including 23 suites. Enjoy its spacious, elegant and bright rooms equipped with the latest technology and designed to provide comfort and relaxation for its guests.

Services

Restaurant on the 24th floor with 360º views of the city. Culinary Mecca inspired by the best market cuisine based on the traditions of the Mediterranean. 1,184 m² of meeting and event space with an expert support team at your service. Magnificent YHI Wellness with exclusive treatments and 24-hour Fitness Centre.

greenleaders

Diagonal/Pere IV, 272-286 · 08005 Barcelona · Spain
T (34) 933 67 20 50 · F (34) 933 67 20 51 · **melia.sky@melia.com**

SABRE: **PH101471** · GALILEO: **PH90909** · AMADEUS: **PHBCNMEH** · WORLDSPAN: **PH823**

THE LEVEL

AT MELIÁ BARCELONA SKY

Location

Located in the innovative "Distrito 22@", next to Avenida Diagonal and near one of the best city beaches, the Sagrada Familia and the Barcelona International Conference Centre (CCIB)

Accommodation

Discover The Level, the exclusive commitment to luxury by Meliá. The Level at Meliá Barcelona Sky 5* elevates luxury to its highest level with an exclusive personalised service that will exceed the expectations of the most discerning guest. Nespresso coffee maker, free ironing service, late check-out (subject to availability) and access to the Yhi Wellness Spa are just some of the features that The Level guests can enjoy. These rooms also have a private reception located in The Level Lounge.

Services

Restaurante DO2 and Sky Bar in the lobby with signature cuisine and cocktails. Separate reception and The Level Lounge with Open Bar and Aperitif Time in the evening. Magnificent Yhi Wellness with exclusive treatments and Fitness Centre open 24 hours a day. 1,184 m² of meeting and event spaces with an expert support team.

Lope de Vega, 141 - 174 · 08005 Barcelona · Spain
T (+34) 933 67 20 50 · F (+34) 933 67 20 51 · **thelevel.melia.sky@melia.com**

SABRE: **ME186981** · GALILEO: **SM81915** · AMADEUS: **SMBCNSKY** · WORLSPAN: **SMBCNSK**

TRYP BARCELONA APOLO

Location

The Tryp Barcelona Apolo hotel is located on the Avenida Paralelo, a 10 minutes' walk from the Barcelona Trade Fair Center and the Congress Palace. Just 5 minutes from the harbour, and the city's shopping and historical center. 10 km from the airport and with easy access to all major highways. Metro and bus station right outside the hotel. 1 km from the Olympic Village.

Accommodation

265 Tryp rooms, 23 Junior Suite, 5 Fitness, 20 Premium and 1 Family. Rooms for the disabled and non-smoking rooms. Bathroom with hair-dryer. Interactive satellite TV with video channels and Canal +. Free internet access Mini-bar. Safe. 24-hours room service.

Services

Varied breakfast buffet. A la Carte Restaurant serving Breakfast, Lunch and Dinner. Bar/Coffee shop. Lobby bar. Information on guided tours and other activities at the reception desk. Hotel with an "Alone at Last" programme, a new experience for children and parents alike. Gym and sports hall 20 m distance from the hotel (free of charge). Free internet access. Garage in the same building. 11 Meeting and banqueting rooms with capacities for up to 550 people. Public Relations and Commercial Department. WIFI Internet access (charged aside).

greenleaders

Avda. Paralelo, 57-59 · 08004 Barcelona · Spain
T (34) 93 3433000 · F (34) 93 4430059 · **tryp.apolo@melia.com**

SABRE: **WT21134** · GALILEO: **WT49478** · AMADEUS: **WTBCN123** · WORLDSPAN: **WT804**

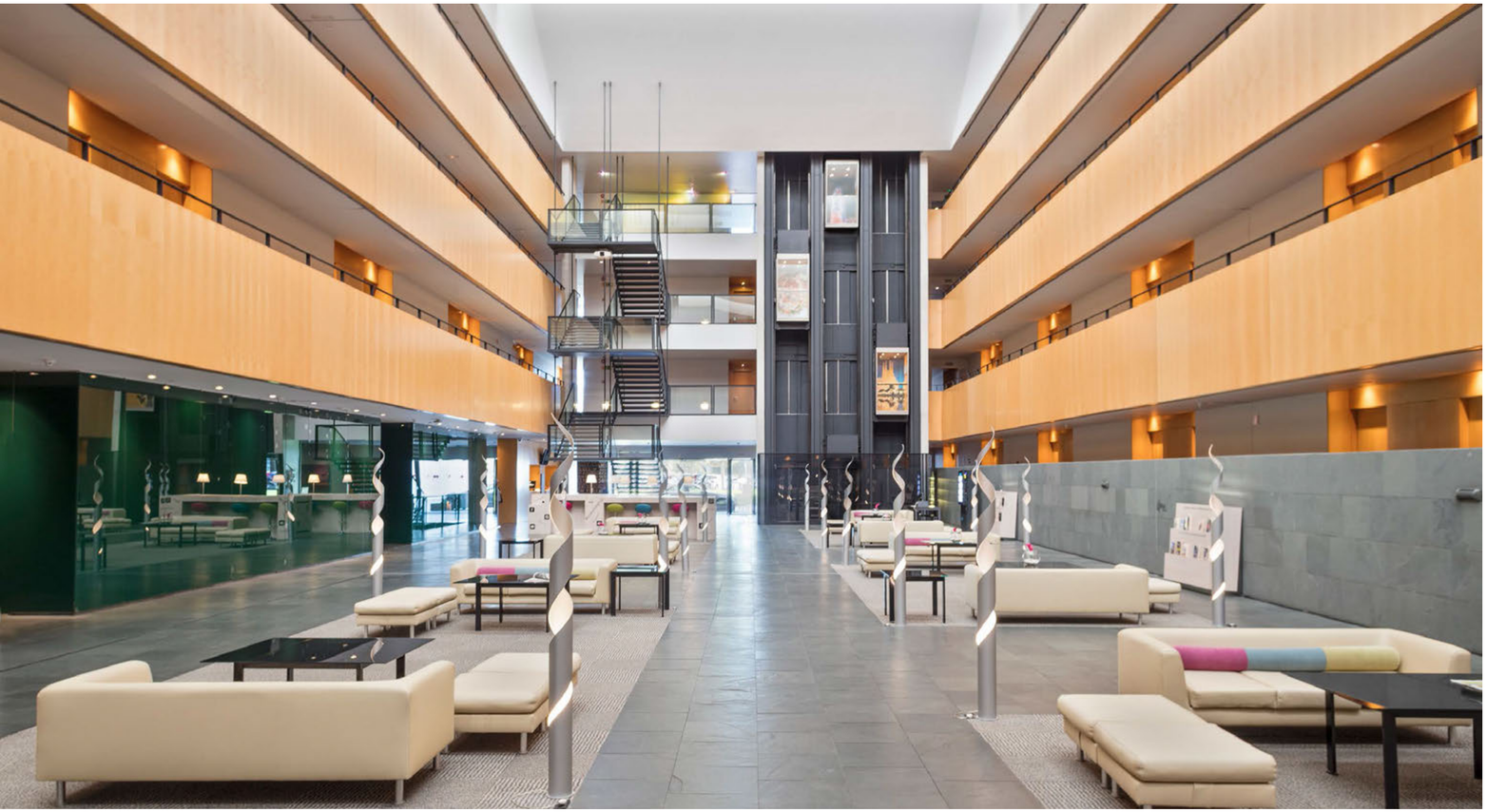

TRYP BY WYNDHAM BARCELONA AEROPUERTO

Location

Is located right next to the International Airport of Barcelona (BCN) and about 10 km distance from the city center. Easily accessible following the signs from the airport.

Accommodation

159 Double rooms and 23 Premium Rooms, 3 Premium Woman rooms, 5 Fitness Rooms, 9 Junior Suites with a bedroom, living room and bathroom, as well as 4 rooms for the disabled. Premium room with double bed. Bathroom with hair-dryer, magnifying mirror, amenities and telephone. Individually controlled heating and air-conditioning. Satelite TV with music channel. Direct-dial telephone. Free internet access. Mini-bar. Safe. 24-hours room service.

Services

Breakfast buffet. A la carte restaurant. Lobby Bar. Fitness Centre. Garage in the same building (not included). Free continuous bus service from the airport to the hotel. Free internet access. Facilities for the disabled. 7 Meeting and convention rooms with capacities ranging from 8 to 300 delegates as per set-up. Some meeting rooms have natural light and all of them are dividable. Audiovisual equipment on request. WIFI Internet connection.

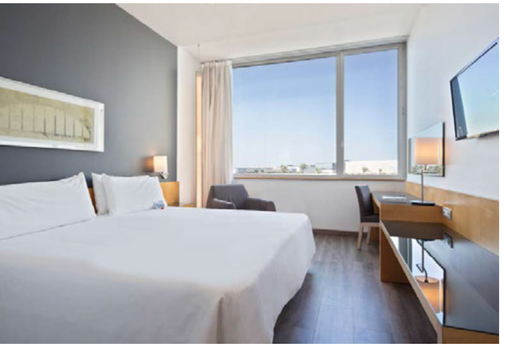

greenleaders tripadvisor

Parque de Negocios Mas Blau II · 08820 Prat de Llobregat · Barcelona · Spain
T (34) 93 3781000 · F (34) 93 3781001 · **tryp.barcelona.aeropuerto@melia.com**

SABRE: **WT9408** · GALILEO: **WT46432** · AMADEUS: **WTBCN815** · WORLDSPAN: **WT815**

HOTEL BARCELONA CONDAL MAR

MANAGED BY MELIÁ HOTELS INTERNATIONAL

Location

The Hotel Tryp Barcelona Condal Mar is one of the most modern hotels in Barcelona. The hotel is a 14-story elliptical-shaped building designed by one of the finest architects in the world and with the greatest attention paid to even the tiniest of details. The hotel has become one of the most emblematic buildings in modern Barcelona.

Accommodation

Provides 178 hotel rooms near the Diagonal in Barcelona, with 168 Tryp Rooms and 10 Junior Suites. All of the rooms provide satellite TV, Internet, direct dial telephone, minibar, safe, hairdryer, telephone in the bathroom, newspapers, an extensive room service menu and a wide range of welcome products.

Services

Buffet Restaurant specialising in Mediterranean cuisine. Takenomori Restaurant a la carte. Lobby bar. Swimming pool bar. Fitness Center. Massage booth. Swimming pool on the 10th floor with 360º views of Barcelona. Car park in the same building (extra charge). Free internet access. Facilities for the disabled. Meeting rooms for up to 280 persons.

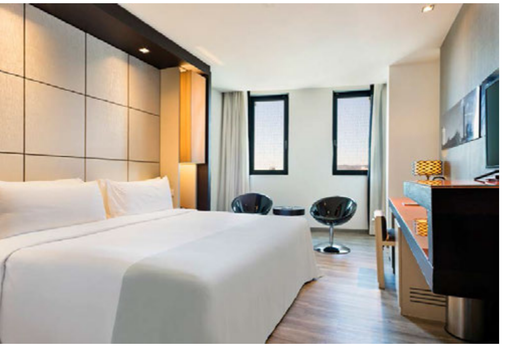

Cristóbal de Moura, 138 · 08019 Barcelona · Spain
T (34) 93 307 77 27 · F (34) 93 307 11 15 · **hotel.barcelona.condal.mar@melia.com**

SABRE: **WT43353** · GALILEO: **WT28991** · AMADEUS: **WTBCNMAR** · WORLDSPAN: **WT824**

ME SITGES TERRAMAR

Location
On the beachfront overlooking the coast of Barcelona. Very good transport links with Barcelona and El Prat-Barcelona International Airport (25 km). Only 10 minutes from the city centre.

Accommodation
The hotel has 213 rooms and suites with a minimalist design and state-of-the-art technology, unexpected details and impressive sea views.

Services
With a spectacular menu offering audaciously reinterpreted Mediterranean dishes and a sophisticated Beach Club, it's the new place to be in Sitges and the surrounding area. Luxurious facilities and spaces, like the exclusive Spa, devised to take care of your mind and body with personalised treatments. A splendid out-of-the-ordinary backdrop for holding meetings, events and private parties. Aura Manager available 24 hours a day. Free Wi-Fi service. Laundry service. We personalise your favourite music in your room. Parking.

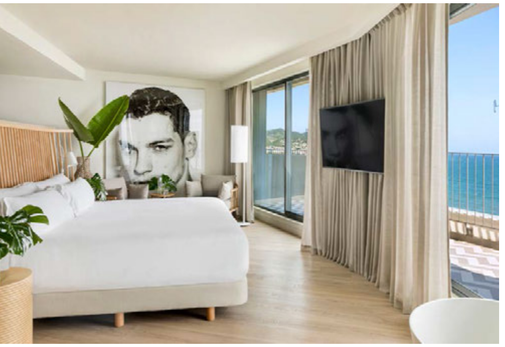

Paseo Marítimo, 80 · 08870 Sitges · Barcelona · Spain
T (34) 938 940 050 · **mesitges@melia.com**

MELIÃ
SITGES

Location
The Melia Sitges Hotel is on the Barcelona coast overlooking Aiguadolç marina, just 200 m from a sandy beach. Very good transport links with Barcelona and Barcelona-El Prat International Airport (25 km). It is 1.1 km from the beautiful historic centre and 4.8 km from Terramar Golf Club.

Accommodation
307 bright rooms with balcony over six floors, most affording views of the sea and the port: 111 double rooms (26 m2), 5 triple rooms (adult), 8 triple and/or quadruple rooms (child), 42 rooms with pool view (26 m2) and 89 rooms with a sea view. 43 Premium Sea View rooms (refurbished), 1 Grand Premium Sea View room (lounge + bedroom in the same space / 40 m2), 3 Junior Suites with Sea View (lounge + bedroom / 40–45 m2), 4 Family Junior Suites (lounge + bedroom + 2 bathrooms / 45 m2), 1 Grand Suite with Sea View (80 m2). Full bathroom with shower, three Family Junior Suites and Grand Suites with bath, shower and hairdryer. Air conditioning. Satellite TV. Direct-dial telephone. Wi-Fi (free of charge). Minibar (additional charge). Safety deposit box (no charge). Room Service. The Level rooms on the upper floors afford the best views of the Mediterranean Sea and provide special amenities, such as a pod coffee maker, pillow menu, bathrobe and slippers, RITUALS products, and others.

Services
Free Wi-Fi. Noray Restaurant serves an international buffet breakfast with over 100 different products and spectacular show cooking. The à la carte Saffron Mediterranean Bistrot serves an original take on Mediterranean cuisine. Gym (free). The Level, Meliá's most exclusive and aspirational product, created to meet guests' most exacting requirements, provides personalised service and first-rate attention. Its many other advantages include access to the exclusive The Level Lounge with private breakfast, open bar and a selection of snacks, private check-in, late departure (subject to availability). Note: The Level in summer (July and August). Outdoor pool surrounded by landscaped areas. Programme of activities and entertainment with shows or music in the evenings in the high summer season. Conference and Convention Centre with a direct entrance and reception independent from the hotel. 4,500 m2 divided into 26 function rooms equipped with the latest technology. Auditorium with a capacity for 1,384 people. Over 1,200 m2 of space for exhibitions with natural light and easy accessibility.

Joan Salvat Papasseit, 38 · 08870 Sitges · Barcelona · Spain
T (34) 93 8110811 · F (34) 93 8949034 · **melia.sitges@melia.com**

SABRE: **ME25168** · GALILEO: **SM71408** · AMADEUS: **SMBCN124** · WORLDSPAN: **SM807**

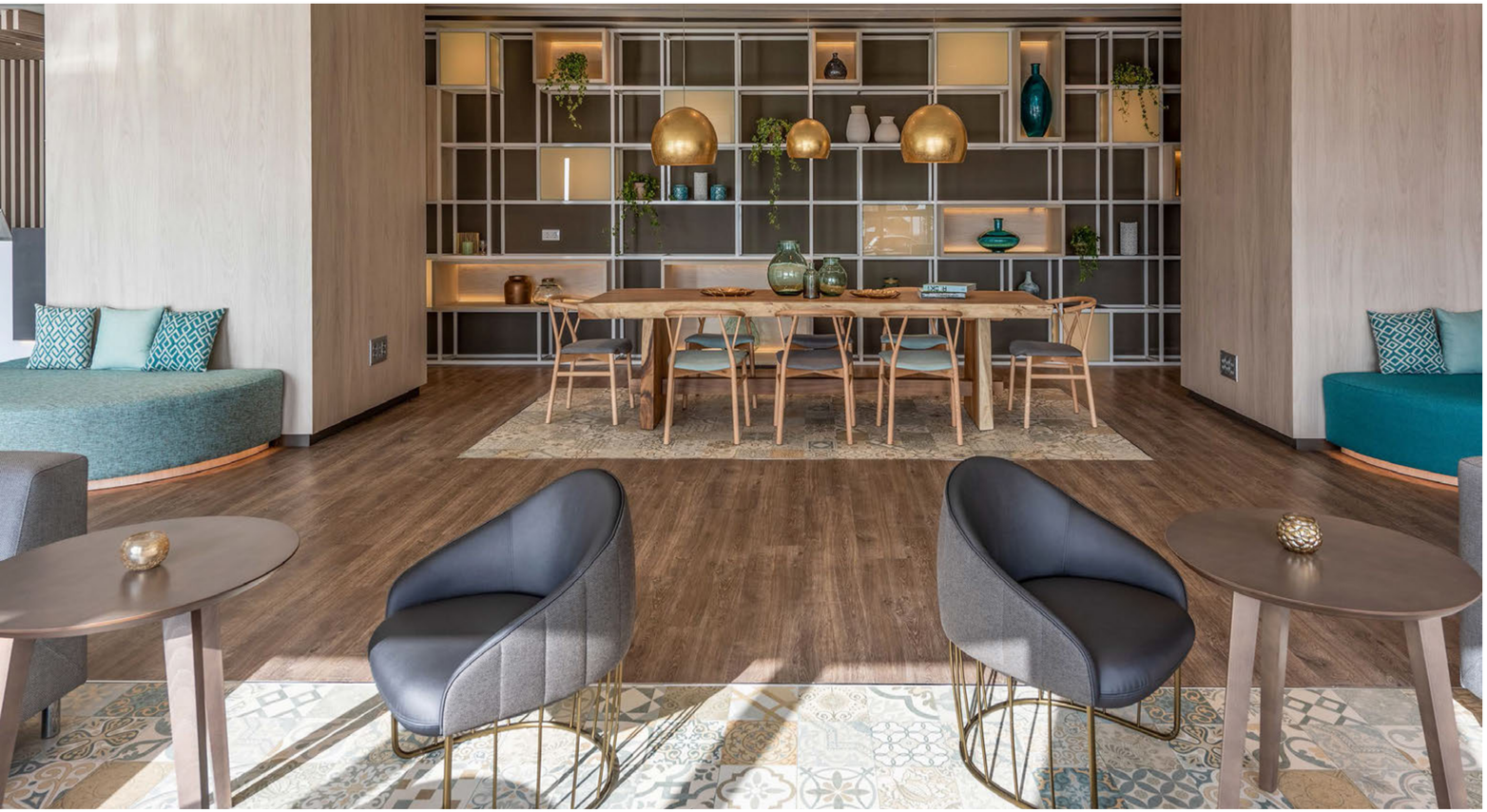

TRYP BY WYNDHAM CÁDIZ LA CALETA

Location

The Tryp La Caleta hotel is located along the seafront promenade bordering the famous Victoria Beach. Close to the shopping centre, Bahia de Cadiz Casino, Novo Sancti Petri Golf Courses, and only 30 minutes from Jerez Airport. The historical centre of Cadiz, train station and harbour are nearby. The hotel's meeting rooms and facilities make it an ideal choice for incentive trips, conventions and workshops.

Accommodation

63 standar rooms, 6 Family room sea view, 15 Premium room and 2 Junior Suites, distributed on nine floors. Bathroom with hair-dryer. Air-conditioning/heating. Satellite TV. Direct dial telephone. Free internet access. . Mini-bar. Safe. Room service

Services

Breakfast buffet. Restaurant/Cafeteria La Barquilla, specialized in rice dishes and local cuisine. Car park. 7 Meeting and banqueting halls for up to 150 people. Platform, flipchart, mineral water and sweets free of charge.

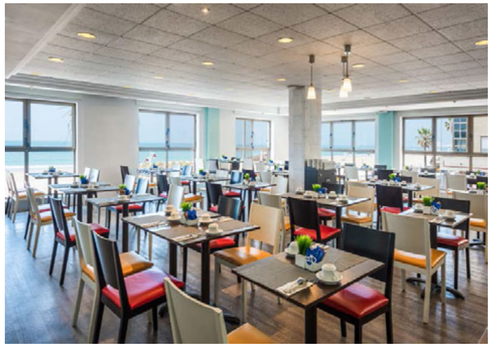

Avda. Amilcar Barca esq. Dtor. Fleming · 11009 Cádiz · Spain
T (34) 956 279411 · F (34) 956 259322 · **tryp.la.caleta@melia.com**

SABRE: **WT21135** · GALILEO: **WT47543** · AMADEUS: **WTXRYCAL** · WORLDSPAN: **WT1104**

GRAN MELIÁ
— SANCTI PETRI —
CÁDIZ

Location
On the seafront at the idyllic Barrosa Beach. The only deluxe hotel on the Cadiz coast, with all rooms refurbished in 2019. Included in the prestigious Gold List Condé Nast Traveller and nominated for Best Resort in Spain 2016, 2017 and 2018. Own 18-hole par 73 golf course, plus several nearby courses. It is 25 km from Cadiz, 55 km from Jerez and 135 km from Seville.

Accommodation
It offers 153 Premium Rooms, 19 Family Rooms, 6 Junior Suites, 3 Presidential Suites and 46 Red Level Rooms. All come with a full bathroom, hairdryer, terrace or balcony, air conditioning, 43" HD flat TV, free Wi-Fi, minibar, coffee machine and safety deposit box. Red Level rooms are in better locations and feature a highly personalised service, welcome detail, pillow menu and exclusive Red Level services. Rooms for the disabled.

Services
El Patio Restaurant with international buffet, Aqua Terrace Restaurant with the best Mediterranean cuisine and seasonal produce, Don Fernando Lounge Bar with terrace and discovery centre (library and history), and Alevante Restaurant with one Michelin Star, run by the well-known "Chef of the Sea", Angel León, who owns the three-Michelin-star Aponiente Restaurant and who has won the Spanish Cuisine Award. Pool Bar and Duna Beach Club in the same area with parasols, sun loungers and Balinese beds (May–October). Bar and restaurant opening is based on occupancy. Outdoor swimming pool and a children's pool surrounded by gardens and terraces. Exclusive Red Level swimming pool for adults. Mini Club for children aged 4–8 (July and August). Red Level: offers an experience of infinite possibilities with a refurbished lounge with open bar, personalised check-in, late checkout (subject to availability), access to the Red Level swimming pool (adults only, from 18 years old). Spa-Wellness (free of charge) with heated swimming pool and beauty farm with a wide variety of health, relaxation and beauty treatments (refurbished and extended in 2018). Gym. Outdoor and garage parking (both free of charge). Sport lovers can enjoy five golf courses without leaving Novo Sancti Petri (we provide our guests with free transfers to these courses), water activities in the area with external suppliers (surfing, scuba-diving and kayaking) and horse-riding lessons, routes and excursions offered by a riding club. 3 meeting rooms with a capacity for up to 400 people.

greenleaders tripadvisor · Travelife

Chiclana Costa, s/n · 11130 Chiclana de la Frontera · Cádiz · Spain
T (34) 956 491200 · F (34) 956 497053 · **gran.melia.sancti.petri@melia.com**

SABRE: **ME3119** · GALILEO: **SM23962** · AMADEUS: **SMXRYSAN** · WORLDSPAN: **SM1110**

SOL

SANCTI PETRI

CÁDIZ - APARTMENTS

Location

The Sol Sancti Petri aparthotel is located 150 m distance from Barrosa Beach in the Novo Sancti Petri estate, 1 km from the golf course and 30 km from Cádiz and 50 km from Jerez airport.

Accommodation

296 Apartments distributed amongst 10 two-storey buildings set in spacious gardens. Terrace. Bathroom with hair-dryer. Double bedroom. Lounge/Dining room with sofa-bed. Kitchen with fridge, microwave oven, toaster and utensils for 4 guests. Air-conditioning. Satellite TV. Direct dial telephone. Safe (optional).

Services

Buffet-style Restaurant with show-cooking service. Bar/Cafeteria with terrace. Big swimming-pool surrounded by large gardens. Playground for children. Games room. On the estate: Mountain bikes and football pitch; possibilities to practice tennis, paddle, horseback riding, water sports and golf. Mini-Market. Pets not allowed. WIFI connection in all public areas (extra charge).

Urb. Novo Sancti Petri, s/n · 11139 Chiclana de la Frontera · Cádiz · Spain
T (34) 956 496040 · F (34) 956 496138 · **sol.sancti.petri@melia.com**

SABRE: **ME49633** · GALILEO: **SM57987** · AMADEUS: **SMXRYTSP** · WORLDSPAN: **SM1112**

TRYP BY WYNDHAM JEREZ

Location

The Tryp Jerez hotel is located in the heart of Jerez, 5 minutes from the most important bodegas and the Royal School of Horsemanship. Easy access to the Airport 8 km away. Only 15 km from Puerto de Santa María and Valdelagrana Beach, and 25 km from Chiclana.

Accommodation

98 rooms: 87 double rooms, 7 superior rooms and 4 singles. Bathroom with hair-dryer and magnifying mirror. Satellite TV with Canal. Direct-dial telephone. Free internet access. Mini-bar. Safe deposit box.

Services

Extensive breakfast buffet. À la Carte Restaurant Los Corceles. Cafeteria La Goyesca. Hotel with an "Alone at Last" programme, a new experience for children and parents alike. Private parking. 8 Meeting rooms with the latest modern technology for up to 200 persons.

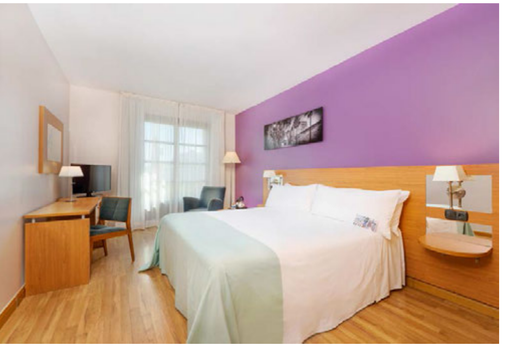

greenleaders

Marqués de Casa Domecq, 13 · 11403 Jerez · Spain
T (34) 956 327030 · F (34) 956 336824 · **tryp.jerez@melia.com**

SABRE: **WT26821** · GALILEO: **WT45978** · AMADEUS: **WTXRYJER** · WORLDSPAN: **WT1114**

MELIÃ ATLANTERRA

CÁDIZ

Location

Is located right next to the sea with direct access to kilometres of fine golden sand along Bahía de la Plata Bay, one of the best beaches in the Atlantic yet far from the madding crowds.

Accommodation

285 rooms: 197 standard rooms, 16 superior rooms, 32 Premium rooms, 30 family rooms, 7 bungalows for 4 people and 3 Junior Suites,, distributed among the main building and six little buildings. Balcony or terrace. Bathroom with hair-dryer and magnifying mirror. Air-conditioning. Satellite TV. Direct dial telephone in room and bathroom. Minibar. Safe.

Services

La Cascada, buffet with show-cooking. A la Carte Restaurant La Pergola and Mediterraneo. Beach Bar Las Brisas. Pool bar. Lobby Bar. Bar/Fun Pub Tánger. 2 Outdoor pools for adults, one of them lagoon-style with two hydromassage s and pool bar, separate children's pool, surrounded by terraces and tropical gardens (12.000m²). Extensive daytime and evening entertainment programme. Club 4, Mini Club and playground. YHI Wellness with indoor pool, 2 hydromassage s, fully equipped gym, sauna, steam bath and massages. 2 Tennis courts. 2 Paddle courts. Hairdresser. Beauty Parlor. Business Center. Internet access. Convention Center with 6 halls for meetings for up to 300 people. Parking (extra charge).

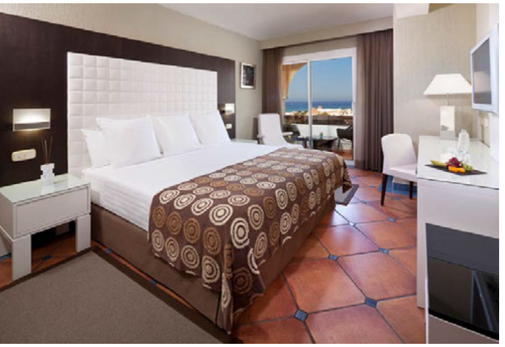

Bahía de la Plata, s/n · Zahara de los Atunes · 11393 Tarifa · Cádiz · Spain
T (34) 956 439000 · F (34) 956 439051 · **melia.atlanterra@melia.com**

SABRE: **ME24662** · GALILEO: **SM32171** · AMADEUS: **SMXRY164** · WORLDSPAN: **SM1101**

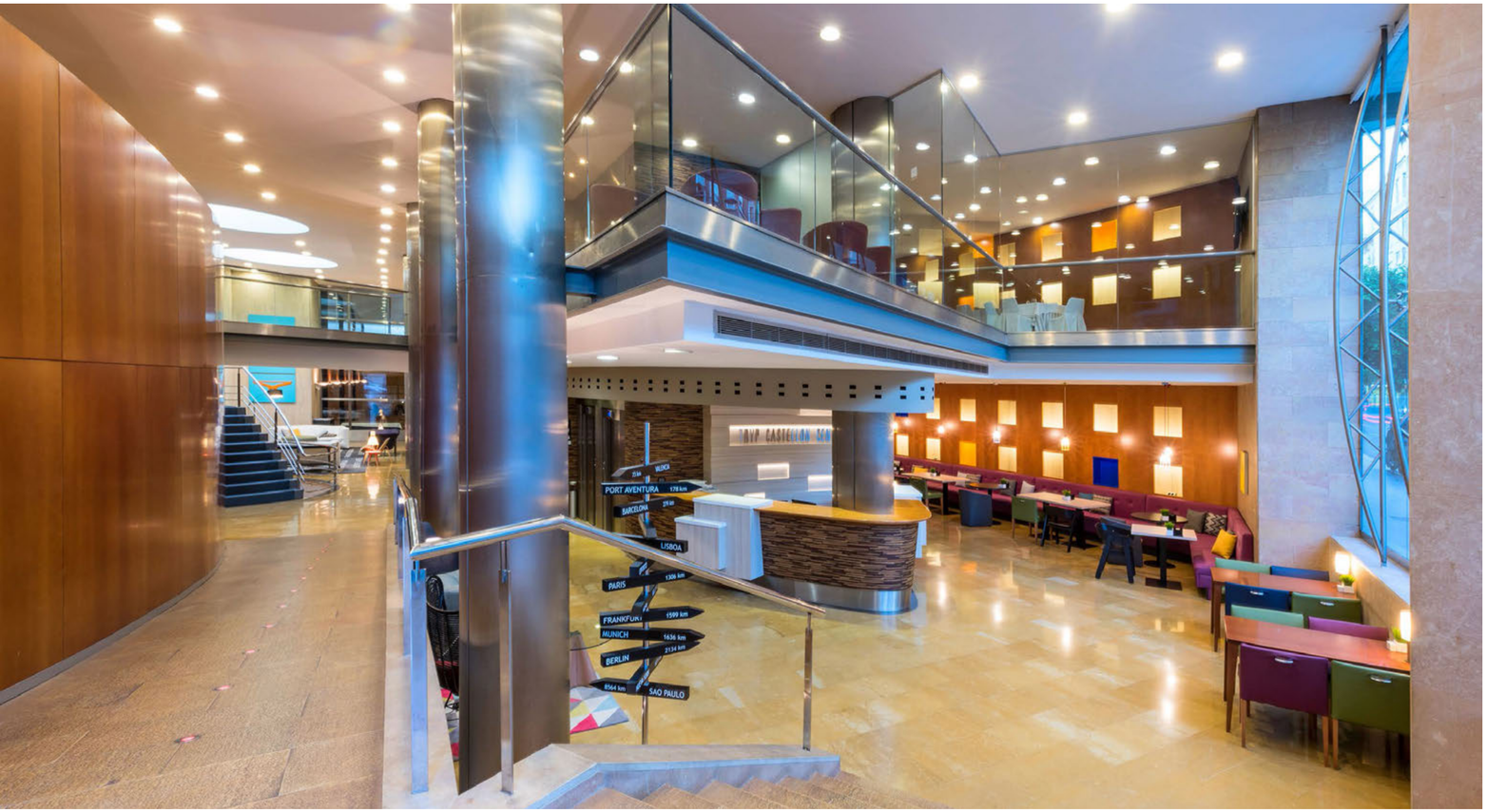

TRYP BY WYNDHAM CASTELLÓN CENTRE

Location
Right in the centre of the city of Castellón, 800 m from the town hall.

Accommodation
There are 78 modern rooms with a contemporary design and fully equipped with all the details you expect from the TRYP brand.

Services
Restaurant. Cafeteria. Gym. Private parking. 6 meeting rooms with capacity for up to 500 people.

Ronda Mijares, 86 · 12002 Castellón (Castellón) · Spain
T (34) 964 342 777 · F (34) 964 254 929 · **reservas@hotelcastelloncenter.com**

HOTEL PUERTOLLANO

MANAGED BY MELIÁ HOTELS INTERNATIONAL

Location

The Tryp Puertollano hotel is located in the heart of Puertollano, a city with an AVE high-speed train stop. 50 km from the Natural Park Tablas de Daimiel and the Lagunas de Ruidera and close to the monumental Almagro.

Accommodation

39 Double rooms. Fully equipped bathroom. Air-conditioning. Direct dial telephone. Free internet access. Mini-bar. Safe deposit box in some rooms.

Services

Cafeteria. Sauna. Patio with garden. Hotel-owned garage. 2 Meeting rooms for up to 250 persons.

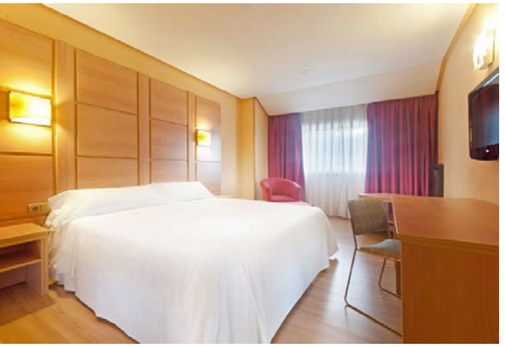

Lope de Vega, 3 · 13500 Puertollano · Ciudad Real · Spain
T (34) 926 410768 · F (34) 926 410545 · **tryp.puertollano@melia.com**

SABRE: **WT49634** · GALILEO: **WT23963** · AMADEUS: **WTCQMTRY** · WORLDSPAN: **WT1304**

TRYP BY WYNDHAM CÓRDOBA

Location

The Tryp Córdoba hotel is located in the heart of the city of Cordoba, just 10 minutes from the Mosque, Jewish quarters, Alcazar of Christian Kings, Synagoge, Arab quarters and the Calahorra Tower. 5 minutes from the AVE train station and main shopping areas.

Accommodation

115 Rooms including: 97 Double rooms, 5 Double rooms with a lounge and 13 Single rooms, the majority with external views of the town; all have been completely refurbished. Bathroom with hair-dryer. Air-conditioning. Heating. Satellite TV with Canal +. Direct dial telephone. Free internet access.. Mini-bar. Safe deposit box.

Services

Varied breakfast buffet. Cafeteria. Car rental. Information on sight-seeing tours, nightly walking tours of Córdoba, and excursions to the Medina Azahara ruins. Tickets for flamenco shows, Regina Museum, etc. Meeting room for up to 20 persons.

greenleaders

Avda. Medina Azahara, 7 · 14005 Córdoba · Spain
T (34) 957 235500 · F (34) 957 231636 · **tryp.cordoba@melia.com**

SABRE: **WT24672** · GALILEO: **WT32174** · AMADEUS: **WTODB135** · WORLDSPAN: **WT1401**

SOL

FUERTEVENTURA JANDÍA

Location

The Sol Jandía Mar Aparthotel is ideally located for those seeking a peaceful holiday, for couples and families alike. Close to the beach and a short walk away from the local fishing village of Morro Jable.

Accommodation

294 Apartments. Terrace/ balcony with panoramic views. Lounge area. Kitchenette with fridge. Fully equipped bathroom. Satellite TV. Telephone. Piped music. Junior Suites, lounge with sofa-bed and TV, bathroom with shower and hairdryer, double room with TV. Air conditioning.

Services

Buffet-style Restaurant serving breakfast and dinner. Cafeteria Tenerife. Pool bar, offering snack service at lunchtime. Lounge bar Bierkeller, open in the evenings with music and entertainment. 2 Swimming pools, one with children's section, set in terraces and gardens. Daily entertainment programme for adults and children. 2 Squash courts (for hire). Giant chess game. Petanca. Table tennis. Rifle shooting. Front-desk service 24-hours. Money exchange. Supermarket. Laundry service (washing machines and dryers at extra charge). Car rental. Luggage and guest lift from reception.

Bentejuí, 8 · Morrojable · 35625 Fuerteventura · Spain
T (34) 928 541325 · F (34) 928 541322 · **sol.fuerteventura.jandia.mar@melia.com**

SABRE: **ME45758** · GALILEO: **SM95427** · AMADEUS: **SMFUESOL** · WORLDSPAN: **SM3510**

MELIÃ
FUERTEVENTURA

Location
In southern Fuerteventura in a natural protected area in the top section of Barca beach, which is around 30 km long. Shopping centre 4 km away, Morro Jable 20 km away and the airport and Puerto de Rosario, at a distance of around 80 km.

Accommodation
562 large rooms, including 5 The Level Master Suites. Terrace with sea view in most of them. Bathroom with hairdryer, air conditioning, satellite TV, telephone and safe. The Level Service: rooms with exclusive services on the top storeys of the main building, all affording sea views

Services
Los Gorriones buffet restaurant with show cooking. Oasis Snack Bar. Oasis pool bar/terrace. Gabi Bar (for adults only). Fun Pub. 3 pools for adults, one heated. Tropical seawater pool (75 m). Separate children's pool. Activity programme. Mini Club and children's playground. Windsurfing, kiteboarding and diving centres. 1 Tennis court. Gym. Spa with sauna, Turkish bath, massage, hydromassage and beauty treatment service. Table tennis. Games room. Library. Shows and entertainment. Boutique. Shopping gallery. Observatory (extra charge) and meeting room for up to 125 people.

Playa Barca · 35627 Pájara · Fuerteventura · Spain
T (34) 928 547025 · F (34) 928 547000 · **melia.gorriones@melia.com**

SABRE: **ME45759** · GALILEO: **SM95463** · AMADEUS: **SMFUEGOR** · WORLDSPAN: **SM3504**

INNSiDE by Meliã Fuerteventura

Location

A unique and privileged location in the Canary Islands on the iconic Playa Barca beach, only 4 kilometres from the resort of Costa Calma and 15 kilometres from the small fishing village of Morrojable. .

Accommodation

Accommodation: Junior Suites affording a variety of views with a glazed balcony or terrace, bathroom with shower, hairdryer, air conditioning with individual control, TV with national and international channels, safe (free), minibar (charge applies), Wi-Fi (free).

Services

Different dining spaces (The Kitchen Restaurant, Snack Shack and Ginger); free Wi-Fi; swimming pool, different relaxation areas with terraces and sunbeds.

Playa Barca s/n, Pájara · 35627 Fuerteventura · Spain
T (34) 928 168 600 · F (34) 928 547 000 · **innside.fuerteventura@melia.com**

MELIÃ
GIRONA

Location
The Meliá Girona hotel is located in the commercial district of Gerona. Just 10 km from the airport, with easy access from the A-7 highway (exit 7), half way between Barcelona and Perpignan. Close to the monumental city center, the Jewish Quarter, Art Museum, Archaeological Museum, Cathedral and Arab Baths. 10 minutes from the Banyoles Lake. 20 minutes from the Romanesque village of Besalú and half an hour from the Salvador Dalí Museum. Just 30 minutes from the Roman ruins in Ampurias and the Costa Brava. 1 hour distance from the Pyrenean ski slopes.

Accommodation
111 rooms including 108 double rooms and 3 Junior Suites. Bathroom. Interactive satellite TV. Direct dial telephone. Mini-bar. Room service.

Services
Breakfast buffet with show-cooking service. Restaurant. Bar. Guided tours to get to know the city of Gerona (please contact the staff at reception for more informacion). TV room. Information and bookings. Bellboys. Laundry service. Private parking. 10 Meeting and banqueting halls for up to 300 guests.

Barcelona, 112 · 17003 Girona · Spain
T (34) 972 400500 · F (34) 972 243233 · **melia.girona@melia.com**

SABRE: **ME24665** · GALILEO: **SM32177** · AMADEUS: **SMGR0123** · WORLDSPAN: **SM1701**

SOL BARBACAN

APARTMENTS - BUNGALOWS
GRAN CANARIA

Location

The Sol Barbacán aparthotel is located in the tourism resort of Playa del Inglés. 500 m distance from the city center, 2 km from Playa del Inglés beach and golf courses, 6,5 km from Playa de Maspalomas beach, 15 km from the airport, 29 km from Puerto de Mogán, 30 km from Las Palmas, 77 km de Teror and 89 km from the Valle de Agaete valley.

Accommodation

75 one-bedroom apartments, 18 two-bedroom apartments and 57 bungalows, all with fully-equipped kitchen with vitroceramic cooker, fridge, toaster, and fully-equipped bathroom with shower, hairdryer, flat-screen TV, air conditioning, safety deposit box and terrace. Bungalows also have a second bathroom and solarium.

Services

Wi-Fi (extra charge), TV and games room, lounge bar, "El Portalón" lounge with pintxos and cocktail menu, lounge-terrace. Buffet-style breakfast and dinner with show cooking. The spacious gardens boast 2 heated swimming pools, and one for children. Spacious terraces. Whirlpool. Mini Club. Table tennis. 2 tennis courts with artificial grass and lighting, mini-golf, outdoor gym equipment, Children's play area, activity area with shuffleboard, petanque, Minimarket. Washing machines and dryers (extra charge). Parking.

greenleaders tripadvisor

Av. Tirajana, 27 - Playa del Inglés · 35100 Maspalomas · Gran Canaria · Spain
T (34) 928 772030 · F (34) 928 761852 · **sol.barbacan@melia.com**

SABRE: **ME45795** · GALILEO: **SM36186** · AMADEUS: **SMLPABAR** · WORLDSPAN: **SM3501**

MELIÃ TAMARINDOS

GRAN CANARIA

Location

Right on the San Agustín beach with direct access. Surrounded by 18,000 m2 of subtropical gardens. 500 m from the San Agustín shopping centre, 4.5 km from the Playa del Inglés beach, 29 km from Puerto Mogán, 25 km from the airport and 50 km from the capital, Las Palmas de Gran Canaria. There are 5 golf courses within a radius of 35 km.

Accommodation

The 279 rooms: doubles (27m²), 22 The Level (27m²), Family (43m²) Junior Suites The Level (43m²), have a terrace or balcony, bathroom with hairdryer, telephone, air conditioning, TV with international channels, direct-dial telephone, mini-bar, free Wi-Fi and safety deposit box. Room service. The Level Service includes, on top of it, slippers and bathrobes.

Services

Roque Nublo Buffet Restaurant with show cooking. Poolside Snack Bar-Restaurant (buffet) Tara. Cobana Bar Jameo pool bar. Lobby/Cocktail bar. 2 outdoor swimming pools, one heated. Entertainment with live music and professional shows. Mini Club with children's play area and children's heated swimming pool. Spa with an extensive programme of treatments and gym. Tennis and squash court. Minigolf. Meeting rooms accommodating up to 700 people.

Retama, 3 · Playa de San Agustín · 35100 Maspalomas · Gran Canaria · Spain
T (34) 928 774090· F (34) 928 774091 · **melia.tamarindos@melia.com**

SABRE: **ME32698** · GALILEO: **SM5720** · AMADEUS: **SMLPA129** · WORLDSPAN: **SM3509**

MELIÃ
GRANADA

Location
Is located in the very heart of the world famous city of Granada, near the Cathedral and the Royal Chapel housing the remains of the Catholic Kings. 5 minutes from the Alhambra and from the Congress Centre, 15 minutes from the airport, 30 km from the Sierra Nevada ski resort, 60 km from the Costa Tropical and 90 km from the Nerja Caves.

Accommodation
232 Rooms: 189 double rooms, 31 singles, 12 Junior Suites. Royal Floor with 29 luxurious rooms. Bathroom with hair-dryer. Satellite TV and Pay TV. Direct dial telephone. High speed Internet connection. Mini-bar. Safe deposit box. Room service: Breakfast 07 to 11h. Lunch 13.30 to 16h. Dinner 20 to 24h.

Services
Extensive breakfast buffet with show-cooking. A la Carte Restaurant Generalife, specialising in rice dishes. Bar Albaicín. Close to the hotel: gym, tennis & squash courts, sauna and massages. Rent a car. Baby-sitter and doctor on request. Valet parking, the hotel doesn't have a private parking. Hotel fully adapted to the needs of the disabled. 3 Meeting & banqueting halls for up 180 persons: Alhambra, Veleta and Boabdil; all three halls together form an "L". Audiovisual equipment on request.

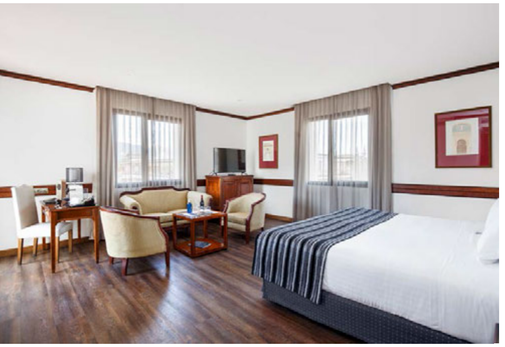

Ángel Ganivet, 7 · 18009 Granada · Spain
T (34) 958 227400 · F (34) 958 227403 · **melia.granada@melia.com**

SABRE: **ME24639** · GALILEO: **SM5704** · AMADEUS: **SMGRX125** · WORLDSPAN: **SM1802**

SOL
LOS FENICIOS
ALMUÑÉCAR

Location
The Sol Los Fenicios hotel is located right on La Herradura beach in a wonderful, tropical setting in the small town of La Herradura, 5 minutes from the city of Almuñecar (Granada), 79 km from Granada airport and 35 min. from Malaga airport.

Accommodation
43 Spacious rooms, including 4 superior double rooms. Terrace; the majority with sea-views. Bathroom with hair-dryer and magnifying mirror. Air conditioning. Satellite TV. Direct dial telephone. Mini-bar. Safe (not included). Room service available when the restaurant is open.

Services
Restaurant/Dining-room Cartago with terrace and sea-views, serving buffet-style breakfasts and dinners. Cafeteria/Snack bar with terrace and sea views, serving drinks and a wide selection of snacks. Outdoor swimming pool set in terraces with sunbeds and towel service (with deposit). TV room. Water sports, scuba diving schools and paragliding in the area. Ranch in Almuñecar. Private car park (with charge). Internet connection in all public areas. Meeting room with capacity for up to 50 guests; ideal for meetings or training sessions. WIFI connection in all public areas (extra charge).

Paseo Andrés Segovía, s/n · 18697 La Herradura - Almuñécar · Granada · Spain
T (34) 958 827900 · F (34) 958 827910 · **sol.los.fenicios@melia.com**

SABRE: **ME31782** · GALILEO: **SM78905** · AMADEUS: **SMGRXLOS** · WORLDSPAN: **SM1809**

MELIÁ
SIERRA NEVADA

Location
The Meliá Sierra Nevada hotel is located in the heart of the Sierra Nevada ski resort, just 100 m from the ski lifts. 33 km from Granada and the Alhambra, Cathedral and Royal Chapel, Madranza Arabian University and the Corral del Carbón. 43 km from the airport.

Accommodation
221 rooms: 137 double rooms, 30 triple rooms, 50 quadruple rooms (2 beds plus a folding double bed), 2 Junior Suites and 2 Gran Suites, all outward-facing and fully equipped. Full bathroom with hairdryer, magnifying mirror and bathroom amenities. LCD satellite TV with Canal+ and specialist channels. Wireless Internet Access. Bathroom and room phone. Mini-bar. Heating. Free Safe.Room service.

Services
Buffet-style Restaurant. A la carte Restaurant La Tinaja de la Sierra. Bar Inglés. Heated pool with stunning views of the ski slopes. Sauna, steam bath, hydromassage , solarium and massages. Gym. Mini Club for children from 5 to 12 years of age and games room. Discotheque Fame. Business Center with computers, Internet access, CD recorder, webcam and USB ports (open 24/7). Ski storage facilities. Shopping gallery. Hairdresser. 7 Meeting rooms for up to 300 people, perfectly equipped to cater to the widest range of events. Parking (charged aside).

Plaza de Pradollano, s/n · 18196 Granada · Spain
T (34) 958 480400 · F (34) 958 481204· **melia.sierra.nevada@melia.com**
SABRE: **ME82146** · GALILEO: **SM55131** · AMADEUS: **SMGRXSIE** · WORLDSPAN: **SM1803**

MELIÃ
SOL Y NIEVE
SIERRA NEVADA

Location
Located in the heart of the Sierra Nevada ski resort, 100 metres from the chair lifts, 33 km from Granada and 43 km from the airport.

Accommodation
258 Rooms: 171 Classic (106 doubles, 34 triples, 31 quadruples), 30 Premium for 2-3 people, 38 The Level Deluxe with capacity for 2/3 people, 17 The Level One Bedroom Suites with capacity for up to 3 people and 1 Grand Suite with hydromassage on the terrace, all of them outward-facing and the majority with views over the slopes. Bathroom with hair-dryer, magnifying mirror and amenities. LCD satellite TV with Canal+ and specialist channels. Real time updates on the condition of the slopes. Wireless Internet Access. Telephone in room and bathroom. Mini-bar. Heating. Free safe.

Services
"Veleta" buffet restaurant with the latest in show cooking for breakfast and dinner. A la carte "Aqua": superior cuisine in a wonderful atmosphere. "Mulhacen" Snack Bar & Lounge, an impressive sun terrace and live music (except Sundays). Free Children's Club for kids from 5 to 12 years. Games Room. TV Room. Wireless Internet Access. Outdoor shopping gallery. YHI SPA. 4 function rooms with a capacity for up to 200 people.

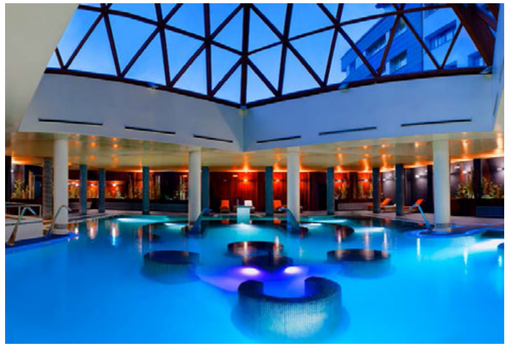

Plaza de Padrollano, s/n · 18196 Granada · Spain
T (34) 958 480300 · F (34) 958 480854 · **melia.sol.y.nieve@melia.com**

SABRE: **ME83396** · GALILEO: **SM99332** · AMADEUS: **SMGRXSOL** · WORLDSPAN: **SM1804**

TRYP BY WYNDHAM GUADALAJARA

Location

The Tryp Guadalajara hotel is located on the main access route to Guadalajara, 5 minutes from the city centre, along the Corredor de Henares. 25 minutes from the international airport Madrid-Barajas and the exhibition and trade fair centre Juan Carlos I, with access from the National II highway.

Accommodation

159 Rooms, totally refurbished, including 6 Connecting rooms and 4 rooms for the disabled. Bathroom with hair-dryer and magnifying mirror. Satellite TV. Direct dial telephone. Free internet access. Mini-bar. Safe. Electronic door lock. Room service.

Services

Restaurant. Cafeteria. Bar. Gym. Spacious gardens. Laundry service. Outdoor car park. 19 Meeting and banqueting halls for up to 600 people.

Avda. Eduardo Guitián, 7 (Autovía A2 Salida 55) · 19002 Guadalajara · Spain
T (34) 949 209300 · F (34) 949 226410 · **tryp.guadalajara@melia.com**

SABRE: **WT14226** · GALILEO: **WT84238** · AMADEUS: **WTMADGUA** · WORLSPAN: **WT1903**

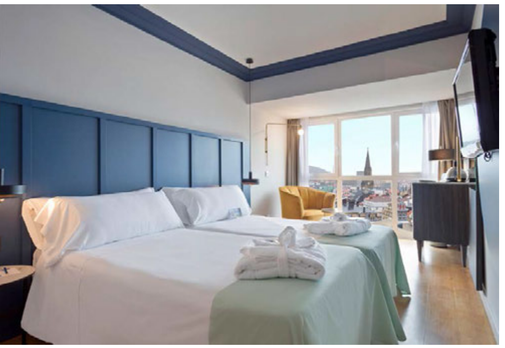

TRYP BY WYNDHAM SAN SEBASTIÁN ORLY

Location

Situated close by La Concha Beach with superb views of the bay, Tryp Orly Hotel has been transformed into one of the most modern, elegant hotels in the centre of San Sebastián.

Accommodation

64 rooms including 34 standard rooms, 21 Premium Rooms, 1 Fitness Room, 1 Family Room and 7 Junior Suites. The premium rooms have been specially designed for businessmen and women, allowing guests to connect to Internet or enjoy a coffee while they read the financial press on their comfortable premium bed by Flex.

Services

Varied breakfast buffet. Private parking. Meeting rooms with capacities for up to 20 guests.

greenleaders tripadvisor

Plaza de Zaragoza, 4 · 20007 San Sebastián · Guipúzcoa · Spain
T (34) 943 463200 · F (34) 943 456101 · **tryp.orly@melia.com**

SABRE: **WT45634** · GALILEO: **WT72710** · AMADEUS: **WTEASORL** · WORLDSPAN: **WT2006**

MELIÃ
ATLÁNTICO - ISLA CANELA

HUELVA

Location
Overlooking the wonderful Isla Canela beach. 6 km from the 18-hole Isla Canela Golf Course, 7 km from Ayamonte, 200 m from the Port of Isla Canela and the shopping area, 70 km from Faro airport (Portugal) and 160 km from Seville airport.

Accommodation
358 warm and stylish rooms: 177 Meliá rooms, 5 highly-stylish and bright suites and 176 superior or family rooms. Most rooms have views of the Isla Canela sea. Balcony or terrace. Fully-equipped bathroom with hairdryer and magnifying mirror. Air conditioning and ceiling fan. Satellite TV. Direct-dial telephone. Mini-bar. Most with sofa-bed. Wi-Fi, Mini-bar and safety deposit box (extra charge). Family rooms with service Kids & Co. "The Level" exclusive rooms.

Services
Breakfast buffet with show-cooking service. Snack bar. Lounge bar. Lobby Bar. Swimming pool for adults, children's pool and indoor pool. Gym and spa. Extensive daytime and evening activity programme. Mini Club and children's playground. Baby Club (from 4 months to 4 years). Tennis court and paddle court. Wi-Fi in communal areas. Computers with Internet access (extra charge). Sun lounger, umbrella and towel service. 10,000 m² of gardens. Electric bicycles to rent. Parking with socket for electric cars.

Avenida de la Mojarra, s/n · 21409 Ayamonte · Huelva · Spain
T (34) 959 62 10 00 · F (34) 959 62 10 03 · **melia.atlantico.isla.canela@melia.com**

INNSiDE by Meliã Ibiza

Location

On the seafront affording stunning views over San Antonio Bay. It's an ideal hotel for friends and couples. It is 18 km from the airport, 20 km from Ibiza and 3 km from the famous Café del Mar.

Accommodation

275 double rooms with balcony (some of them with sea views) including 9 Junior Suites with additional services included. Fully equipped bathroom. Air conditioning. Satellite TV. Safety deposit box (no charge) and fridge.

Services

Restaurant with buffet service for breakfast and/or dinner with indoor space and terrace area with sea views. Pool snack bar next to the adult pool and children's pool surrounded by sun loungers and Bali beds (additional charge) and direct access to the beach. Infinity pool on the top floor with sun loungers and Bali beds (additional charge) during the day and DJ sessions in the evenings while the sun sets. Accessible hotel for people with disabilities. Free Wi-Fi throughout the hotel. The hotel accepts pets weighing up to 8 kg (additional charge). Private car park (additional charge).

Granada, 3-7 · 07829 Bahía de San Antonio · San José · Ibiza · Spain
T (34) 971 340250 · F (34) 971 343613 · **innside.ibiza@melia.com**

SABRE: **ME6234** · GALILEO: **SM36331** · AMADEUS: **SMIBZPIN** · WORLDSPAN: **SM739**

ME IBIZA

A Member of THE LEADING HOTELS OF THE WORLD

Location

On the seafront overlooking a bay surrounded by pine trees, it offers peace, quiet and wonderful views of the Mediterranean Sea. Easily accessible by boat, it is just 4 km from Santa Eulalia del Rio, an area with restaurants, exclusive shops and a first-class marina, 100 m from Cala Martina, Nikki Beach—one of the most prestigious Beach Clubs in Ibiza—12 km from Ibiza City and 22 km from Ibiza Airport.

Accommodation

ME Ibiza offers a luxurious experience for upscale travellers. With 179 rooms and 26 suites decorated in a minimalist Ibizan style and offering varying features, unexpected details and personal touches, guests are bound to feel at home. The extensive bar experience, digital media centre with HDMI and USB connections, ambient lighting, premium bedding, large rain shower and luxury toiletries add a touch of distinction to the room, where boho style meets sophistication and the music is captivating.

Services

The hotel has comprehensive wellness concepts that include a luxurious Codage Paris treatment area, a yoga and Pilates programme, Balinese beds and three pools: a main pool for all ages; a children's pool where younger family members can play, right next to the Kids' Club; and an infinity pool reserved for adults on the rooftop with spectacular 360º views. ME Ibiza serves a complete range of food and drink in the most elegant surroundings: from a spectacular breakfast buffet with views over the bay, to Italian and Mediterranean recipes in our Bianco Mare restaurant next to the pool on the ground floor. You'll also find a bar on the terrace with signature cocktails and relaxing music. The Radio Rooftop Bar & Restaurant surprises the most exacting travellers with state-of-the-art culinary techniques, an attractive selection of appetisers for sharing, meat, fish and fresh seafood against an unbeatable panoramic view as a backdrop. Enjoy unique sunsets over a romantic dinner for an exceptional dining experience or cocktails in good company. This hotel also offers other exclusive experiences such as a boat trip to Formentera. Pets up to 12 kg are also welcome.

greenleaders tripadvisor · EarthCheck

Urbanización S'Argamassa · 07840 Santa Eulalia del Río · Ibiza · Spain
T (34) 971 330051 · F (34) 971 330076 · **me.ibiza@melia.com**

SABRE: **ME6240** · GALILEO: **SM27220** · AMADEUS: **SMIBZCLU** · WORLDSPAN: **SM744**

SOL
BEACH HOUSE
IBIZA

Location
Next to the sea, in a quiet area of Santa Eulalia, surrounded by gardens and mountains. It is 300 m from the marina and 1 km from the sandy beach and the shopping and tourist centre. It is 20 km from the airport and 5 km from the famous Las Dalias hippie market. Exclusive hotel for adults.

Accommodation
200 standard rooms with balcony and sea views. 87 superior rooms/suites with sea views, large terrace and additional services. Bathroom with hairdryer. Air conditioning. Satellite TV. Fridge. Safety deposit box (no charge).

Services
Buffet restaurant with show-cooking service at breakfast and dinner. Pool bar/restaurant serving both outdoor pools. Infinity pool on the top floor of the neighbouring building with loungers and Bali beds (additional charge). Rooftop bar with drinks service. Pool towel service (no deposit required). Fitness activity programme, such as yoga and Pilates, and a fully equipped gym. Entertainment several evenings a week. Four meeting rooms with a capacity for up to 130 people in theatre format. Accessible hotel for people with disabilities. Free Wi-Fi throughout the hotel. The hotel accepts pets weighing up to 8 kg (additional charge). Private car park (additional charge) and public car park nearby.

Pare Vicent Costa, 2 · 07840 Santa Eulalia del Río · Ibiza · Spain
T (34) 971 330761 · F (34) 971 339542 · **sol.beach.house.ibiza@melia.com**

SABRE: **ME6242** · GALILEO: **SM95423** · AMADEUS: **SMIBZLOR** · WORLDSPAN: **SM727**

SOL
LA PALMA

Location
Major resort complex including both the Sol La Palma Apartments and Sol La Palma Hotel along the shoreline, overlooking the tranquil beach of Puerto Naos and located in the middle of an exotic banana plantation. Sol La Palma is located 8 km from Los Llanos de Aridane and 35 km from the airport and Santa Cruz de la Palma. Scuba diving centre at 100 m.

Accommodation
308 rooms: 12 Junior Suites, 20 Superior suites and 276 double rooms, 165 apartments (46 studios, 112 one-bedroom apartments, 7 two-bedroom apartments). They all have a balcony/terrace with views of the sea or mountains, bathroom with hairdryer, air conditioning, satellite TV, direct-dial telephone, mini-bar, safe (extra charge). The apartments are also equipped with a microwave, coffee maker and glass-ceramic hob. Wi-Fi in the rooms (extra charge).

Services
Wi-Fi in the lobby (extra charge). Puerto Naos buffet restaurant. Pool bar, Platinum Cafe/Lounge with salad bar and à la carte dishes. Wide variety of cocktails and beverages. Taburiente Bar in the lobby. 3 swimming pools with views of the sea; one of them heated. Daytime entertainment program. Mini-club (5-12 years old, in summer only). Spa. Gym. Billiards. Table tennis. Mini-library. In the evenings, live music (summer). 4 meeting and banquet rooms fitting with capacity for 700 people.

Punta de Pozo, s/n · 38760 Los Llanos de Aridane· La Palma · Spain
T (34) 922 40 80 00 · F (34) 922 40 80 14 · **sol.la.palma@melia.com**

SABRE: **ME45754** · GALILEO: **SM16120** · AMADEUS: **SMSPCSOL** · WORLDSPAN: **SM3820**

MELIÃ SALINAS

LANZAROTE

Location

This hotel recommended for adults is on the beachfront in the Costa Teguise area. It's an ideal base for discovering and visiting places of tourist interest as it is very near them: 8 km César Manrique Foundation, 13 km Cactus Garden, 25 km Jameos del Agua and Cueva de los Verdes (Green Cave). Timanfaya National Park is at a distance of about 35 km and the airport is at 15 km.

Accommodation

270 rooms, 107 Meliá Garden View Rooms. 88 Premium Sea View Rooms. 17 The Level Sea View Rooms. 18 The Level Junior Suites. 21 The Level Grand Suites. 7 The Level Panoramic Grand Suites. 2 The Level Penthouse Suites. 5 The Level Garden Villas with Sea View. 4 The Level Garden Villas. 1 The Level Presidential Villa. All rooms come with a full bathroom and air conditioning. Flat TV with national and international channels, telephone, minibar, safety deposit box and free Wi-Fi. 24-hours room service. The Level rooms in premium areas also offer special services and privileges: pod coffee maker, access to Press Reader, free minibar on arrival (water and soft drinks), and access to exclusive areas.

Services

Casa Nostra Restaurant: à la carte with signature cuisine. Mosaico: buffet restaurant with show cooking and themed nights. Mosaico Bar: elegant day and evening bar. Mosaico Pool Bar: next to the pool, serving drinks and snacks. Snack Bar next to the pool serving drinks and snacks during pool hours. Beach Bar at the beach. Spectacular seawater lagoon pool (1800 m2 and heated in winter) designed by César Manrique. The Level Lounge is an exclusive space that only The Level guests can access. It offers a multitude of services and special amenities, its own reception, lounge, and private relaxation area with TV, Wi-Fi, library, daily press and board games. In addition to a daily service of drinks, appetisers and canapés. Another area reserved for this category's guests is the private The Level pool, which has sunscreens, refreshing water spray and press. Multipurpose sports court. 3 tennis courts. Gym. Sauna, massages, hydromassage and relaxation area. Free Wi-Fi throughout the hotel. Business Centre with open-plan meeting rooms and natural light.

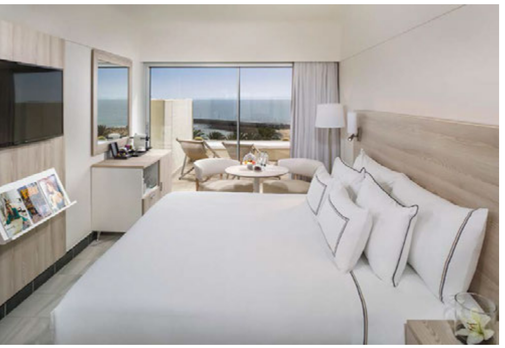

Avda. Islas Canarias, s/n · 35509 Costa Teguise · Lanzarote · Spain
T (34) 928 590040 · F (34) 928 590390 · **melia.salinas@melia.com**

SABRE: **ME83405** · GALILEO: **SM59625** · AMADEUS: **SMACE110** · WORLDSPAN: **SM3811**

SOL
LANZAROTE
ALL INCLUSIVE

Location
The Sol Lanzarote hotel offers a peaceful beachfront location in Matagorda. 3 km distance from Puerto del Carmen, 5 km from the airport, 17 km from the Costa Teguise golf course, and with easy access to the most important tourist attractions on the island.

Accommodation
347 Standard, superior and family rooms and suites. Standard rooms have an empty minibar; family and superior rooms and suites have a small fridge and microwave. Free Wi-Fi throughout the hotel. 5 Rooms for the disabled. All with terrace, bathtub and hairdryer, air conditioning, 39" LED TV, with national and international channels and radio, telephone, safety deposit box and Wi-Fi (additional charge). Suites equipped with two 39"TVs, bathrobe and slippers.

Services
Buffet-style restaurant open for breakfast and dinner. À la carte Beach Club & Sushi Bar restaurant with sea views. Pizzeria in the pool area. Lobby bar. 3 Swimming pools for adults (one of them heated) and 1 pool for kids. Daytime and evening entertainment programme. Mini Club for kids from 5 to 12 years of age, as well as playground. Gym and tennis court (extra charge). Rent-a-bike (extra charge). Supermarket. Laundry self-service. Souvenir shop. Wi-Fi and Internet Corner (extra charge). Parking. Hotel fully adapted to the needs of the disabled.

Gramma, 2 · 35510 Puerto del Carmen · Lanzarote · Spain
T (34) 928 514888 · F (34) 928 512803 · **sol.lanzarote@melia.com**

SABRE: **ME45757** · GALILEO: **SM95410** · AMADEUS: **SMACESOL** · WORLDSPAN: **SM3517**

TRYP BY WYNDHAM LEÓN

Location

A newly built hotel in the cultural and administrative area of the city, close by Castilla & León Contemporary Art Museum (MUSAC), the regional government building, auditorium and San Marcos State Hotel. It is less than 15 minutes on foot from the cathedral, the Barrio Húmedo (a district full of restaurants and bars) and Espacio León shopping centre. It is within easy access of the city's main roads leading to the airport and golf course.

Accommodation

122 Rooms. 5 Spacious loft suites located on the top floor of the hotel. 2 Rooms for the disabled. Bathroom with make-up mirror, hair-dryer and telephone. Air-conditioning. Heating. Satellite TV with Canal. Telephone. Free internet access. Mini-bar. Safe deposit box. Electronic lock. Room service.

Services

Restaurant Gémina. Café Gémina. Lobby bar. Gym. Saunas. There is a public swimming pool just 100 metres from the hotel that is open all year round. Sports facilities nearby. Private parking. 6 Meeting & Banqueting rooms for up to 250 persons. Audiovisual equipment.

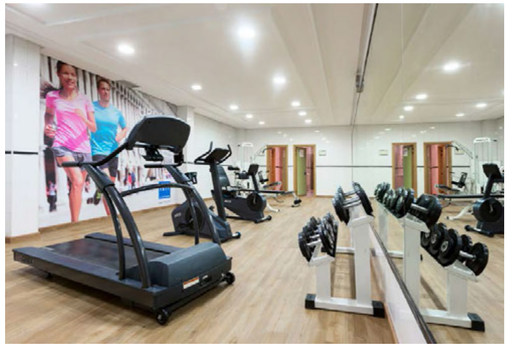

Obispo Vilaplana, 3-5 · 24008 León · Spain
T (34) 987 877100 · F (34) 987 877110 · **tryp.leon@melia.com**

SABRE: **WT50467** · GALILEO: **WT57890** · AMADEUS: **WTLENLEO** · WORLDSPAN: **WT2402**

MELIÃ ROYAL TANAU

BAQUEIRA BERET

Location

Is strategically located in the heart of the Spanish Pyrenees mountain range, in the incomparable setting of the Val d'Aran Valley. All together there are more than 100 km of marked slopes and 73 ski slopes. 182 km from Lleida (Lérida), 163 km from Toulouse and 319 km from Barcelona.

Accommodation

25 superior comfort double-rooms. 4 Junior Suites and 1 Suite in the loft and with hydromassage and DREAMAX bed. Non-smoking rooms. Bathroom with hairdryer. Heating with individual control. Plasma TV (26"), satellite TV. DVD and CD player in all rooms. Direct dial telephone. Turn down service. Pillow menu. Minibar. Safe. Room service.

Services

Extensive breakfast buffet with show-cooking. A la carte Restaurant Eth Cauder. Bar /Cafeteria Inglés. Skier's Picnic for guests to choose their own combination of picnic lunch to take with them up the slopes. Room service. The Yhi Spa Royal Tanau includes specialist recuperation services for skiers attended by expert professionals, as well as the most advanced equipment for physiotherapy, hydrotherapy, and face, body and other beauty treatments. Luggage assistance. Ski storage with personalised boot-warming service.

Ctra. Beret s/n - Naut Arán · 25598 Baqueira Beret · Lleida · Spain
T (34) 973 644446 · F (34) 973 644344 · **melia.royal.tanau@melia.com**

SABRE: **ME82140** · GALILEO: **SM23964** · AMADEUS: **SMILDMEL** · WORLDSPAN: **SM2501**

Hotel Apartamentos Blanheu

Location

The Blanheu Apartments enjoy a privileged location for skiers in the exclusive residential area of Tanau, at the very foot of the magnificent slopes at Baqueira-Beret, only 100 metres from the ticket office and the Esquiròs chairlift. Enjoy the winter snow at the Blanheu Apartments and ski down from the heights of Cap de Baqueira to the 1,700 m level of the hotel.

Accommodation

11 apartments specially designed for families or groups of friends with one, two or three bedrooms. The apartments are equipped with an electric cooker, microwave oven, fridge, and basic kitchen utensils. Fully equipped bathroom with hairdryer. TV in the lounge. Electric radiators.

Services

You can also enjoy the excellent dining options at the nearby Hotel Meliá Boutique Royal Tanau, including the Eth Cauder Restaurant, a Snack Bar and an extensive breakfast buffet. All of the services provided at the Hotel Meliá Boutique Royal Tanau are available to guests (some of them at extra cost): Daily cleaning service except for kitchen utensils. Ski storage. Lounge. Car park. Wi-Fi. YHI Spa. Diverse leisure and entertainment facilities.

Avda. Beret s/n · Naut Arán · 25598 Baqueira Beret · Lleida · Spain
T (34 973 64 44 46 · F (34) 973 64 43 44 · **melia.blanheu.apartamentos@melia.com**

SABRE: **ME122594** · GALILEO: **SM8249** · AMADEUS: **SMILDBLA** · WORLDSPAN: **SM2505**

TRYP BY WYNDHAM VIELHA BAQUEIRA

Location

The Sol Vielha hotel has a privileged position facing the river and the surrounding mountains. 20 minutes distance from the ski slopes of Baqueira Beret and only 200 m from the ice-rink, the hotel is the perfect starting point for sports activities and day trips.

Accommodation

95 Rooms distributed on 4 floors, all of the outside-facing and with stunning views of the snowy mountains surrounding the town: 78 double rooms, 15 duplex rooms, 1 Junior Suite and 1 room for the disabled. Bathroom with hair-dryer. Air-conditioning. Heating. Satellite TV. Telephone. Mini-bar. Safe.

Services

Restaurant-Buffet. Cafeteria-Snack bar. Weddings banquets, banquets and special meals for business events on request. Spa. Includes free of charge use of the Fitness Centre, heated pool and hydromassage . In addition, 2 saunas, Turkish bath, UV rays, massage room, facial and body treatments and special programmes. Mini Club and outdoor children's playground. Games room. Mountain bike rental. Lounge with a chimney. Ski storage. Internet Corner. Laundry services. Hotel adapted to the needs of the disabled. Garage. Modern meeting rooms for your business meetings. State-of-the-art audiovisual equipment.

Aneto de Vielha · 25530 Vielha - Valle de Arán · Spain
T (34) 973 638000 · F (34) 973 34/973/638009 · **tryp.baqueira.vielha@melia.com**

SABRE: **ME80098** · GALILEO: **SM53713** · AMADEUS: **SMILDVIE** · WORLDSPAN: **SM2504**

HOTEL FÉNIX

— A GRAN MELIÁ HOTEL —

MADRID

A Member of THE LEADING HOTELS OF THE WORLD

Location

In the heart of one of Europe´s finest cities, a cosmopolitan center of art, culture and entertainment, the Gran Meliá Fénix Hotel graces the Plaza Colón in Madrid. This prestigious venue in the heart of Madrid´s shopping, financial and historic district has become the hotel of choice for business and leisure travelers. Surrounded by the streets Goya, Serrano and Velazquez, a business and commercial area, and just a walking distance from the El Prado, Thyssen and Reina Sofia museums.

Accommodation

193 Guest rooms providing the very latest in modern technology yet with exquisite decoration, reminiscent of the finest 19th century English style. Superior rooms with external whirlpool. 16 Suites to satisfy the most demanding expectations. Elegant, totally soundproofed rooms with exterior views available with king size, queen size or two single beds (to be requested upon arrival at the hotel). Royal Service Rooms with a private reception area, express check-in and late check-out, private VIP lounge with open-bar for breakfasts, aperitifs, evening meetings and after-work drinks. International press, laundry, butler and concierge services, pillow menu and scents menu. Business center, CD´s and DVD´s menu. Bathroom with bathrobe, slippers and hair-dryer. Domotic control systems. LG and Bang&Olufsen TV´s. Three phones. ADSL and RDSI Internet access and WI-FI. Study desk. Trousers press.

Services

Assorted buffet breakfast , À la carte Restaurant specializing in mediterranean haute-cuisine and Sunday brunch. "DRY MAD" by Javier de las Muelas. Our guests enjoy the variety of innovative "Chef Canapés" made with fresh seasonal products. Special banquets, business meals and all kinds of events for special occasions. Four elegantly furnished meeting and banqueting halls accomodating up to 140 attendees. Modern audiovisual and electronic equipment (plasma screens, ceililng-based projectors and projection-screens, cordless microphones, teleconference, videoconference, RDSI, ADSL and WIFI connections). Business center with Internet access and secretarial services. Small fitness-center and wellness center. Thai Room Spa (Intl. Spa Ass.) with Sauna, steam bath, relax room and Thai, Java and Ayurveda massages. Private car-park. Hotel adapted to the needs of the disabled (except Royal Floor).

EarthCheck

Hermosilla, 2 · 28001 Madrid · Spain
T (34) 91 431 67 00 · F (34) 91 576 06 61· **gran.melia.fenix@melia.com**

SABRE: **LW14905** · GALILEO: **LW17757** · AMADEUS: **LWMADTRF** · WORLDSPAN: **LW2818**

PALACIO de los DUQUES

— A GRAN MELIÁ HOTEL —

MADRID

A Member of THE LEADING HOTELS OF THE WORLD

Location

Is located in the historical city center of Madrid, close to the Royal Palace, Teatro de la Opera theater, the courts and the Gran Vía. It occupies the old palace of the Duques of Granada de Ega, maintaining its original structure.

Accommodation

180 Rooms, all the rooms feature the latest technology, exquisite furniture and luxurious bathroom details to ensure you enjoy a unique experience of rest, comfort and style in the heart of the Madrid of the Austrias. Exclusive Red Level service, The passion for exclusivity and a job well done that permeates every detail at the Gran Melia Palacio de los Duques, and reaches its highest expression in the RedLevel: a boutique hotel within the hotel for guests who wish to enjoy an experience full of inspiration and even more unforgettable. We provide access to exclusive spaces so you can enjoy a privileged sense of tranquillity and privacy, and even more personalised service. Luxury within luxury, the highest possible demonstration of our vocation to serve our most discerning guests.

Services

Reinventing traditional Spanish cuisine: A redesigned concept in which traditional haute cuisine is transformed by a modern setting with the most creative flair, superior quality local products, wine list with a strong Spanish accent. Thai Room Wellness is the tempting invitation to immerse yourself in the most luxurious atmosphere of Oriental wellbeing. 5 meeting rooms with natural light for events, measuring more than 800 m² and with space for up to 705 people.

Cuesta de Santo Domingo, 5 · 28013 Madrid · Spain
T (34) 91 5416700 · F (34) 91 5591040 · **gmpalacio@melia.com**

SABRE: **WT23873** · GALILEO: **WT5280** · AMADEUS: **WTMADTRA** · WORLDSPAN: **WT2810**

ME

MADRID
REINA VICTORIA

Location

Conveniently located in the heart of the historic city center steps away from the famous Museum del Prado and la Puerta del Sol. And when you're ready to get down to business, you'll find that our hotel staff is as dynamic as the function you're planning. We will stop at nothing less than perfection. We're extending the boundaries of service and hospitality every day, to ensure that your stay is a pleasurable experience.

Accommodation

113 Deluxe rooms, 52 Supreme rooms. 15 "The level" rooms, 2 Focus Studio, 5 Urban Suites, 4 Grand Suites, offering all of the services available on "The Level": early check-in and late check-out subject to availability; ironing of 3 items on arrival and of an additional item during the stay; free local phone calls; free use of an iPod during the stay; free delivery of daily newspaper and free car wash . The Tower, the Master Suite . 4 Rooms for the disabled. Room completely soundproofed. Connecting rooms available. Magnetic key card. Bathroom with hair-dryer, magnifying mirror and amenities (AVEDA). Air-conditioning with individual control. Full sized armoire with full-length mirror. Dream Max bed and pillow top mattress. The highest quality sheets. Baby cots available on request. Plasma TV de 32". CD/DVD Home Theater System & Surround Speaker. Free Wireless internet connection (WI-FI). Writing desk. Maxi Bar. Safe large enough for a laptop. Iron and ironing board. Cleaning service twice per day. 24-hour room service.

Services

Extensive breakfast buffet. Restaurant and Bar on the ground floor, overlooking la Plaza de Santa Ana, offers spirited international cuisines mostly influenced by Mediterranean cuisine and a strong influence of American and Asian flavours. Enjoy tapas style dishes, sushi, sashimi, robata-grill dishes, sates, curries and a variety of Asian noodle dishes. Lounge Bar with a sophisticated style, contemporary design and passion for modern music. Leisure. Full featured fitness facility open 24/7. Personalized concierge service. Complementary newspaper. Business Center open 24/7 features high-speed internet. Wake-up calls. Laundry and dry cleaning service. Large meeting room of 409 m^2 with a capacity for up to 220 guests that can be subdivided into 7 smaller meeting & banqueting rooms. Radio Roof top Bar & Restaurant

Plaza de Santa Ana, 14 · 28012 Madrid · Spain
T (34) 91 7016000 · F (34) 91 5220307· **memadrid@melia.com**
SABRE: **PH15706** · GALILEO: **PH31714** · AMADEUS: **PHMADGRN** · WORLDSPAN: **PH2822**

MELIÃ
AVENIDA AMÉRICA
MADRID

Location
Is located between the airport and La Castellana in Madrid's most dynamic business district, next to the IFEMA and Juan Carlos I Trade & Exhibition Centre. 10 minutes from Madrid-Barajas international airport. 15 minutes from Atocha train station and Chamartin train station. Next to popular shopping centers, and close to the Olivar de la Hinojosa golf course.

Accommodation
322 Outside-facing, quite rooms distributed on 5 floors (one of them for non-smokers): 291 standard, 18 Junior Suites, 12 Senior Suites and 1 Presidential Suite, 5 for disabled people. Bathroom with hair-dryer, amenities and magnifying mirror. Air-conditioning. Interactive satellite TV. Direct dial telephone. Free Wi-Fi. Radio. Mini-bar. Safe. Electronic door locks.

Services
Extensive breakfast buffet served in the Salón Escorial. A la carte Restaurant La Chimenée, serving international cuisine. Buffet-style Restaurant Zamora. Cafeteria. Piano bar. Health center with gym, aerobics, sauna, hydromassage and massages. Free wireless Internet connection (WI-FI). Free shuttle service: airport-hotel-airport and IFEMA-hotel-IFEMA. Garage. 32 Meeting and banqueting halls of varying capacities (5 to 1400 delegates) and sizes.

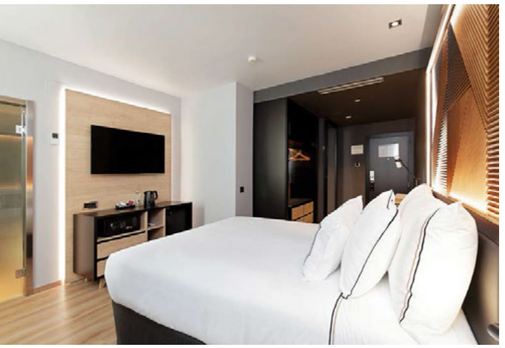

Juan Ignacio Luca de Tena, 36 · 28027 Madrid · Spain
T (34) 91 4232400 · F (34) 91 3201440 · **melia.avenida.america@melia.com**

SABRE: **ME17141** · GALILEO: **SM49780** · AMADEUS: **SMMAD133** · WORLDSPAN: **SM2805**

MELIÃ
BARAJAS
MADRID

Location
The hotel is located in a quiet residential area close to the International Airport Madrid - Barajas, fairground, Congress Center and Olivar Golf course. Perfectly comunicated with the city center, just a few minutes from all major sights.

Accommodation
229 Totally refurbished rooms: 198 double rooms, 23 singles, 2 rooms with a separate lounge and 6 suites. 4 Rooms for the disabled. Royal Service. Bathroom with hair-dryer and magnifying mirror. Individually controlled air-conditioning. Satellite TV with Canal +. Direct dial telephone with modem connection. Mini-bar. Safe. Electronic door lock. Room service 24-hours.

Services
Restaurant. Grill in the pool area. Cafeteria. Bar. Outdoor swimming-pool. Shuttle bus to the airport (24 hours) and the IFEMA fair ground (during trade fairs). Facilities for the disabled. Private parking (on request). 1,250 m² of Meeting space with 9 modular meeting rooms with natural light and capacity for up to 600 people. Wide selection of Business Menues, Coffee Breaks and Wedding Banquets.

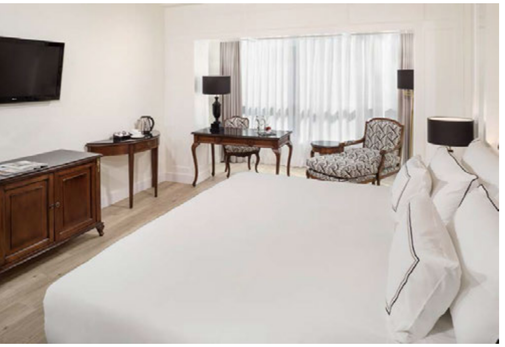

Avda. de Logroño, 305 · 28042 Madrid · Spain
T (34) 91 7477700 · F (34) 91 7478717 · **melia.barajas@melia.com**

SABRE: **ME10721** · GALILEO: **SM22060** · AMADEUS: **SMIMADBAR** · WORLDSPAN: **SM2811**

MELIÃ CASTILLA

MADRID

Location

The Meliá Castilla hotel is located in the modern commercial and financial district of Madrid, parallel to Madrid's main boulevard, the Paseo de la Castellana. Ten minutes from the airport and the IFEMA Trade Exibition Center.

Accommodation

916 Elegantly appointed room. 2 Exclusive Royal Executive Floors with 50 luxury rooms and 12 suites. Bathroom with hair-dryer, magnifying mirror and toiletries. Air-conditioning. Interactive satellite TV. Direct dial telephone with data port and Internet ADSL. Free Wireless internet connection (WI-FI) in Royal Service. Mini-bar. Safe deposit box. Electronic door lock. 24-hours room service.

Services

Breakfast buffet. A la Carte Restaurant L'Albufera. Cafeteria La Bodega. Pool bar. Bar L'Express. Piano Bar El Comendador. Outdoor swimming pool surrounded by beautiful gardens. Hairdresser. Shopping arcade. Laundry service. Doctor on request. Rent a car. Travel agency. Business Center with secretarial services, telephone, fax and computers. Garage. Is one of the most modern Convention Centres in Europe. It has 4,000 m² of meeting space in 23 rooms with capacities ranging from 10 to 700 people. It also includes the new Congress and Convention Centre with an Auditorium with seating for 511 people,

Capitán Haya, 43· 28020 Madrid · Spain
T (34) 91 5675000 · F (34) 91 5675051 · **melia.castilla@melia.com**

SABRE: **ME24629** · GALILEO: **SM5710** · AMADEUS: **SMMAD132** · WORLDSPAN: **SM2804**

MELIÃ
MADRID SERRANO

Location
Exceptionally located in one of the most important business districts in Madrid, the Meliá Madrid Serrano is a luxury hotel offering the finest services and facilities for both business and leisure travelers, a great choice of local and international cuisine and the comfort you require to enjoy an unforgettable stay.

Accommodation
312 Double rooms, 43 Single rooms and 5 luxurious Juniors Suites. Royal Service Floor with 45 double rooms and 1 Junior Suite. Bathroom with hair-dryer and magnifying mirror. Pillow menu. Interactive TV with a choice of videos. Fax and modem outlets. Mini-bar. Safe. Room service 24-hours.

Services
Breakfast buffet. Diábolo a la carte restaurant featuring international and Mediterranean cuisine. Serrano buffet restaurant. Floridita restaurant, a unique place for meetings and events accompanied by the best cocktails and Caribbean haute cuisine. Piano bar. Health centre equipped with: gymnasium, sauna, Turkish bath, massage room, tanning booth, water massage and a rooftop sunroom. Business Centre. Eleven meeting rooms fitting from five to 300 people equipped with state-of-the-art technologies (flip-chart, and 2x2 screen free of charge).

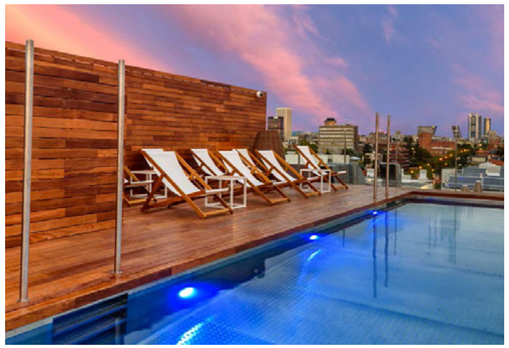

Claudio Coello, 139 · 28006 Madrid · Spain
T (34) 91 5626600 · F (34) 91 5627519 · **melia.madrid.serrano@melia.com**

SABRE: **ME24661** · GALILEO: **SM5708** · AMADEUS: **SMMAD130** · WORLDSPAN: **SM2802**

MELIÃ
MADRID PRINCESA

Location
The hotel is located right in the city center. In the most classical and elegant district of the Spanish capital. Walking distance from the Plaza de Spain, Royal Palace, Plaza Mayor, and the most important monuments & museums, such as the Prado. The International Airport of Barajas (13 km).

Accommodation
274 totally renovated rooms including 5 suites. Superior rooms with hydro-massage tub and separate shower. Smoking rooms. Rooms for the disabled. Fully equipped bathroom. Air-conditioning. Interactive satellite TV. Direct dial telephone. Internet access. Piped music. Mini-bar. Safe. 24-hours room service.

Services
Extensive breakfast buffet. UNO Restaurant. Cafeteria. UNO Bar. Wellness Center. Sauna. Massages. Business Center. 21 Funtion rooms for meetings, conferences and incentive trips with a capacity for up to 400 people. Coffee breaks, business lunches and gala menues. Audio-visual equipment: Video Projector, LCD,. 11 Funtion rooms for meetings, conferences and incentive trips with a capacity for up to 700 people. Coffee breaks, business lunches and gala menues. Audio-visual equipment: Video Projector, LCD, Overhead Projector, Video Conference, Slide Projector, Wireless Sound System.

Princesa, 27 · 28008 Madrid · Spain
T (34) 91 5418200 · F (34) 91 5411988 · **melia.madrid.princesa@melia.com**

SABRE: **ME24630** · GALILEO: **SM5709** · AMADEUS: **SMMAD131** · WORLDSPAN: **SM2803**

TRYP BY WYNDHAM MADRID AIRPORT SUITES

Location

Located strategically between Madrid Barajas International Airport and the most important shopping and industrial area of Coslada and the Corridor del Henares. Just 15 minutes from the Madrid trade fair grounds and 10 minutes from the Plenilunio shopping center, where you can enjoy your free time.

Accommodation

It has 549 rooms. Large, spacious Suites-Apartments measuring 30 m2 and 60 m2 with 1 or 2 bedrooms, respectively. All Suites-Apartments have an independent living room. The ideal hotel for families or groups of friends: the Suites-Apartments can fit up to 6 people. Free Wi-Fi.

Services

Free high-speed Wi-Fi Internet connection throughout the complex. Heated swimming pool and paddle tennis court. Restaurant and convenience store.

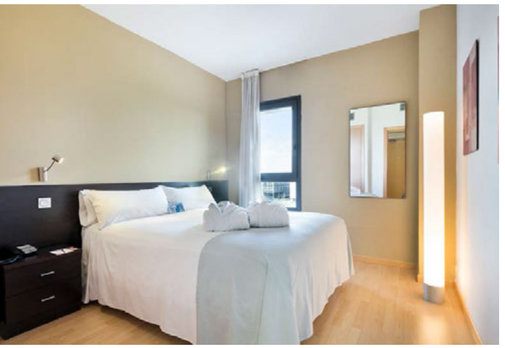

greenleaders

Lola Flores, 4-17 · 28022 Madrid · Spain
T (34) 91 3297050 · F (34) 91 3297059 · **reservas.tryp.madrid.airport.suites@melia.com**

SABRE: **WT184987** · GALILEO: **WT29644** · AMADEUS: **WTMADAIR** · WORLDSPAN: **WTMADAI**

TRYP BY WYNDHAM MADRID ALAMEDA AEROPUERTO

Location

Is located in a residential area close to the International Airport Madrid - Barajas, the Juan Carlos I trade fair and exhibition center, very near the Olivar de Hinojosa golf course, and perfectly connected with the city centre by subway and bus.

Accommodation

148 Rooms, including 3 Suites and 3 Junior Suites. 1 Room for the disabled. Bathroom with hair-dryer and magnifying mirror. Satellite TV. Free internet access. Safe. Electronic door lock. Room service.

Services

Restaurant. Cafeteria open from 7am to midnight. Bar. Free 24-hour airport shuttle and transfers to the trade fair and exhibition center during events. Exterior parking free of charge. 8 meeting and banqueting rooms of various sizes and dimensions. Business Menues, Coffee Breaks and Wedding banquets.

Avda. de Logroño, 100 · 28042 Madrid · Spain
T (34) 91 7474800 · F (34) 91 7478928 · **tryp.alameda.aeropuerto@melia.com**

SABRE: **WT10724** · GALILEO: **WT3777** · AMADEUS: **WTMADALA** · WORLDSPAN: **WT2809**

TRYP BY WYNDHAM MADRID ATOCHA

Location

In the heart of Madrid, only a short walk of Puerta del Sol and the most important Museums such as the Prado, Thyssen and the Museum of Contemporary Art Reina Sofia. 10 minutes walking distance from the Royal Palace, Congress and the most emblematic squares and streets of Madrid: Paseo de la Catellana, Puerta del Sol, Gran Vía, Plaza de Cibeles.

Accommodation

150 Rooms with parquet floor and a welcoming and comfortable design, including 5 Executive rooms and 6 “Family Rooms”. Fully equipped bathroom with hair-dryer. Pillow menu. Satellite TV. Free internet access. Free service for Executive Rooms’ Guests. Minibar. Room Service. Telepizza menu.

Services

Breakfast buffet. Lobby Bar /Cafetería. 6 Rooms for meetings, conferences and banquets from 15 - 300 people. Audiovisual equipment: screens, projection via computer, overheadprojector, TV, video, DVD, PA (microphones on the table, clip-on and wireless), hifi equipment. WIFI Internet access.

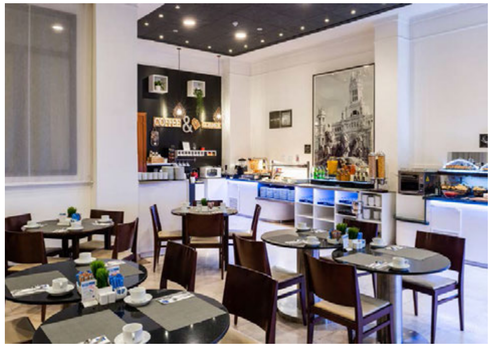

greenleaders by tripadvisor

Atocha, 83 · 28012 Madrid · Spain
T (34) 91 3300500 · F (34) 91 4201560 · **tryp.atocha@melia.com**

SABRE: **WT38403** · GALILEO: **WT51003** · AMADEUS: **WTMADATO** · WORLDSPAN: **WT2829**

HOTEL MADRID CHAMARTÍN

MANAGED BY MELIÁ HOTELS INTERNATIONAL

Location

Is located in the residential zone of Plaza de Castilla, just a few metres from Chamartín Station. It is extraordinarily well connected via the M-30 and M-40 ring roads, just ten minutes from Puerta del Sol via public transport, and offers easy access to the IFEMA trade fair grounds. Near Paseo de la Castellana, a major business zone.

Accommodation

163 double rooms. 25 Premium Rooms. 5 Fitness Rooms. 6 Family Rooms. All rooms have: a fully fitted bathroom. Hairdryer. Satellite TV. Air conditioning. Direct-dial telephone. Wi-Fi throughout the hotel. Mini-bar. Free safe. Electronic lock. In Premium & Fitness Rooms: kettle for coffee and tea, bathrobe and slippers, ironing board and iron, amenities and the new PREMIUM BED by Flex.

Services

Buffet-style Restaurante La Castellana. Cafeteria Castilla Bar. Public parking in the same building. 5 Meeting & banqueting rooms for up to 350 people. Screens, overhead projector, flip-charts, PC projector, and on request, all kinds of audiovisual equipment.

Mauricio Ravel, 10 · 28046 Madrid · Spain
T (34) 91 7333400 · F (34) 91 3146047 · **hotel.madrid.chamartin@melia.com**

SABRE: **WT14910** · GALILEO: **WT17767** · AMADEUS: **WTMADTRD** · WORLDSPAN: **WT2813**

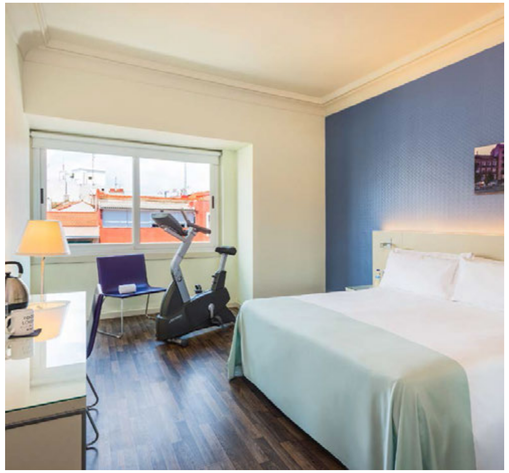

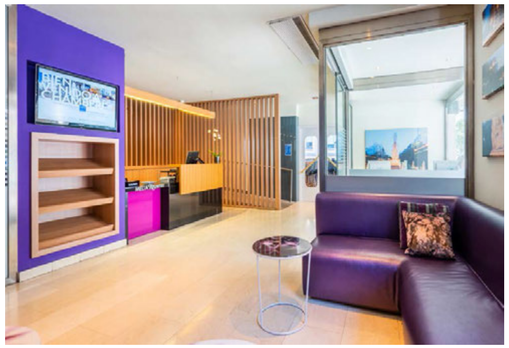

TRYP BY WYNDHAM MADRID CHAMBERÍ

Location

The TRYP Madrid Chamberí hotel (formerly the TRYP Alondras) is located right in the heart of Madrid in the time-honoured neighbourhood of Chamberí, just a few minutes from Paseo de la Castellana and the Palace of Congresses, with easy access to the historical city centre. Outstanding connections with public transport and access to the main roads in the city, with easy access to the Madrid-Barajas Airport and the trade fair grounds.

Accommodation

72 Rooms: 56 double and 16 single rooms, almost all of the them outward-facing and refurbished in 2002. Non-smoking rooms. Bathroom with a hair-dryer. Pillow menu. Satellite TV with Canal+. Free internet access. Trousers press. Mini-bar. Electronic safe.

Services

Bar/Cafeteria serving a varied breakfast buffet. Nearby sports facilities: Vallehermoso Stadium, Club de Campo Villa de Madrid golf course (5 km), Navacerrada ski resort (60 km). Public parking 50 m distance.

José Abascal, 8 · 28003 Madrid · Spain
T (34) 91 4474000 · F (34) 91 5938800 · **tryp.chamberi@melia.com**

SABRE: **WT24660** · GALILEO: **WT5707** · AMADEUS: **WTMAD129** · WORLDSPAN: **WT2801**

TRYP BY WYNDHAM MADRID CIBELES

Location

The Tryp Cibeles hotel is located right in the Gran Via of Madrid. Close to the Plaza Mayor square, Puerta del Sol, Palacio Real (Royal Palace), Congreso de los Diputados and the famous museums El Prado, Reina Sofia and Thyssen. It occupies one of the many emblematic buildings of the Spanish capital.

Accommodation

132 Rooms. Bathroom with hair-dryer. Air-conditioning. Satellite TV. Telephone. Free internet access. Mini-bar. Safe deposit box. Room service.

Services

Varied breakfast buffet. Cafeteria/Bar. Laundry service. Wireless Internet Access throughout the hotel. Meeting room Mirador with natural light, quiet, located on a private floor.

Mesoneros Romanos, 13 · 28013 Madrid · Spain
T (34) 91 5321552 · F (34) 91 5326570 · **tryp.cibeles@melia.com**

SABRE: **WT48591** · GALILEO: **WT19403** · AMADEUS: **WTMADTCB** · WORLDSPAN: **WT2815**

HOTEL MADRID CENTRO

MANAGED BY MELIÁ HOTELS INTERNATIONAL

Location

The hotel Tryp Madrid Centro is located in the lively Gran Vía of Madrid, walking distance from the Plaza de Spain square, and close to the Royal Palace, the Playa Mayor (Main Square) and most of the city's most emblematic monuments and museums. 4 km distance from the train station Atocha and about 12 km distance from the International Airport Barajas (MAD).

Accommodation

109 Tryp Rooms and 6 Family Rooms. Bathroom with hair-dryer. Air-conditioning. Heating. Satellite TV. Canal+. Telephone. Free internet access. Mini-bar.

Services

Breakfast room with buffet service. At the front-desk, information on movies, theaters, tickets for Warner Bros Park, etc. Arranged parking 50 meters distance from the hotel special rates for hotel guests.

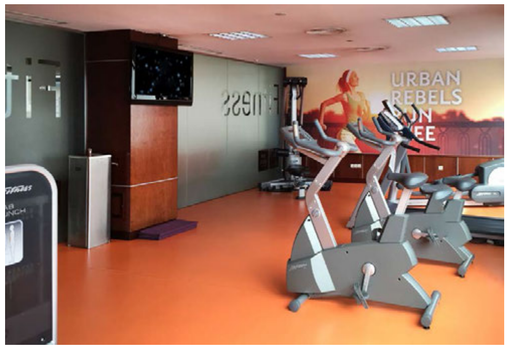

greenleaders

Gran Vía, 72 · 28013 Madrid · Spain
T (34) 91 5417227 · F (34) 91 5475199 · **tryp.madrid.centro@melia.com**

SABRE: **WT14907** · GALILEO: **WT17764** · AMADEUS: **WTMADTRW** · WORLDSPAN: **WT2825**

HOTEL MADRID GRAN VÍA 25

MANAGED BY MELIÁ HOTELS INTERNATIONAL

Location

The Tryp Gran Vía hotel is located in the Gran Via of Madrid, next of the Puerta del Sol and the Plaza Mayor. Perfect place to discover the monumental Madrid. Close to the famous museums and shopping areas.

Accommodation

175 Rooms, including rooms for the disabled. Air-conditioning. Fully equipped bathroom. Satellite TV. Telephone. Free internet access. Piped music. Minibar. Safety deposit box.

Services

Varied breakfast buffet. Ernest Hemingway bar-cafeteria. TV lounge. Public parking nearby. 1 Meeting hall for up to 80 persons.

Gran Vía, 25 · 28013 Madrid · Spain
T (34) 91 5221121 · F (34) 91 212424 · **tryp.gran.via@melia.com**

SABRE: **WT15705** · GALILEO: **WT31715** · AMADEUS: **WTMADTRG** · WORLDSPAN: **WT2819**

HOTEL MADRID PLAZA ESPAÑA

MANAGED BY MELIÁ HOTELS INTERNATIONAL

Location

The Hotel Madrid Plaza Spain is now the most modern and elegant hotel on the central Gran Via in Madrid. Just a few metres from the city's most popular attractions: the Plaza de Spain, Royal Palace, Puerta del Sol, the museums, and the numerous boutiques and entertainment options.

Accommodation

112 Rooms: 85 standard rooms, 15 Premium rooms, 5 Fitness rooms, 6 Family rooms and 1 Junior Suite with additional furniture & amenities. Bathroom with hair-dryer and telephone. Air-conditioning and heating. Digital TV. Free internet access. Mini-bar.

Services

Varied breakfast buffet. Bar/Cafeteria with magnificent views of the Gran Vía and Internet access. Theatres, museums, discotheques, karaoke, parks, casino Gran Madrid, and much more nearby. Public car park with a 30% special discount just behind the hotel. Photocopy, fax, and courier services. Concierge services. Meeting hall for up to 30 people.

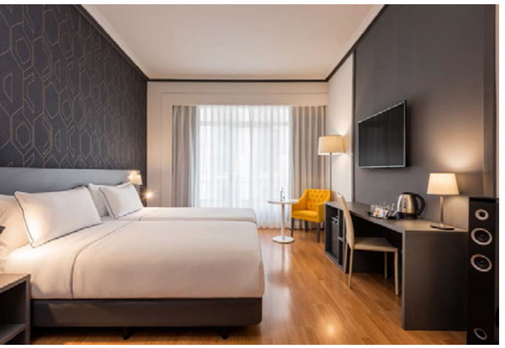

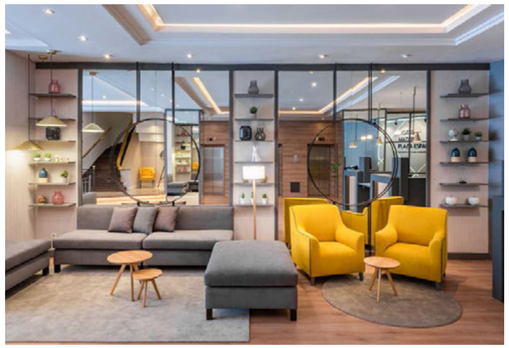

greenleaders

Gran Vía, 74 · 28013 Madrid · Spain
T (34) 91 5470900 · F (34) 91 5475199 · **tryp.madrid.plaza.espana@melia.com**

SABRE: **WT14906** · GALILEO: **WT17759** · AMADEUS: **WTMADTRM** · WORLDSPAN: **WT2820**

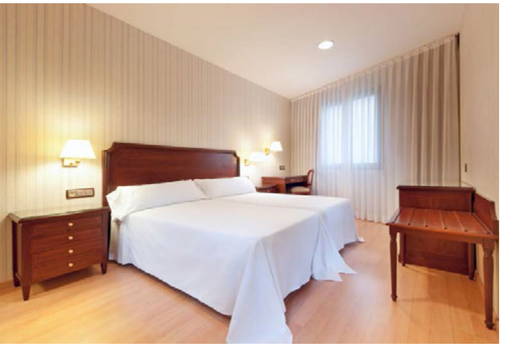

TRYP BY WYNDHAM MADRID LEGANÉS

Location

The modern Tryp Leganés hotel is located in the city centre of Leganés, 12 km from the centre of Madrid. 25 minutes from Barajas airport and well connected with the capital by metro line 12. Easy access from the main highways M30 and M40, as well as to the industrial areas in the south. Around 15 from the Warner Bros Theme Park and very near the Madrid Snow Park - Xanadú.

Accommodation

127 Rooms, 6 Superior Rooms and 2 Junior Suites. Fully equipped bathroom. Air-conditioning. Satellite and interactive TV. Direct dial telephone. Computer connection.

Services

Breakfast buffet. Restaurant. Bar. Laundry. Car park. 11 meeting and banqueting rooms for 5 to 550 people.

Avenida Universidad, 7 · 28911 Madrid · Spain
T (34) 91 6896161 · F (34) 91 6936909 · **tryp.leganes@melia.com**

SABRE: **WT38674** · GALILEO: **WT84234** · AMADEUS: **WTMADLEG** · WORLDSPAN: **WT2807**

TRYP BY WYNDHAM MÁLAGA ALAMEDA

Location

The Tryp Alameda hotel is strategically located close to the harbor, the historical city center and the commercial & business district of Malaga. Next to the bus and AVE train station.

Accommodation

132 rooms, 10 premium, 3 fitness, 5 family and 2 Junior Suite. Fully equipped bathroom. Air-conditioning. Satellite TV. Free internet access. Safe deposit box.

Services

Breakfast buffet. Bar on the first floor. The hotel is located in a shopping centre with various shops, restaurants and bars. Leisure centre Playa Mayor 7 km away. Meeting room for up to 12 people, just perfect for small meetings or interviews.

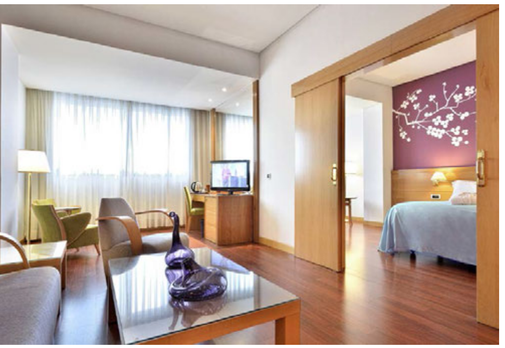

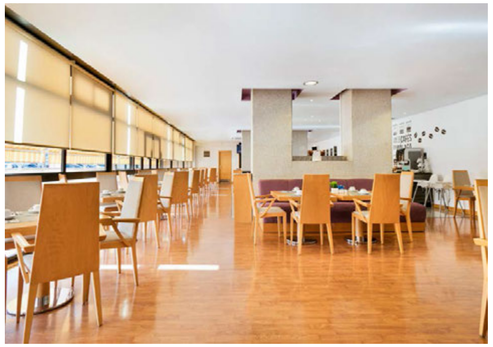

Centro Comercial Larios · Avda. de la Aurora, 25 · 29002 Málaga · Spain
T (34) 95 2368020 · F (34) 95 2368024 · **tryp.alameda@melia.com**

SABRE: **WT48003** · GALILEO: **WT18940** · AMADEUS: **WTAGPTPA** · WORLDSPAN: **WT2913**

SOL
GUADALMAR
MÁLAGA

Location
The Sol Guadalmar hotel is placed right alongside of the beach, facing the sea. Only 2 km from the Plaza Mayor with its leisure activities, 6 km from the airport of Málaga (Pablo Picasso) and 6 km from Málaga away. Close to various golf courses as well as the Malaga & Torremolinos Convention Centre.

Accommodation
197 rooms distributed on 8 floors, 25 of which are superior rooms and 32 adjoining rooms, especially designed for families with children. Rooms for the disabled with shower and terrace with sea views. Bathroom with hairdryer and magnifying mirror. Air conditioning. Satellite TV. Mini-fridge. Safe. Wi-Fi (free of charge).

Services
Breakfast, lunch and dinner buffet. Snack Bar. Bar Picasso with summer terrace. Bar/Terrace Invernadero. Piano Bar. 2 Outdoor swimming pools (for adults and children) surrounded by wonderfuls gardens with sunbeds and sunshades.Tennis court. Gym with whirpool, sauna and indoor pool. Free Wi-Fi. Hairdresser. Beauty Parlor. Hotel fully adapted to the needs of the disabled. Parking. 5 Rooms and halls for meetings company, conferences and courses of formation with capacity of up to 250 people.

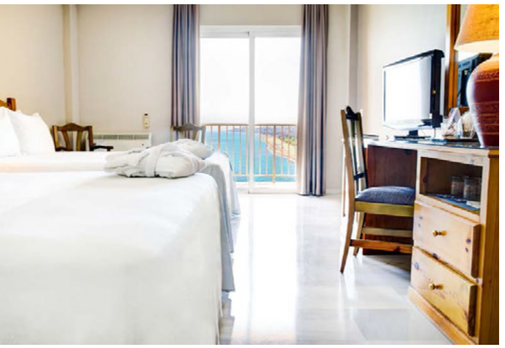

greenleaders

Moby Dick, 2 - Urb. Guadalmar · 29004 Málaga · Spain
T (34) 952 231703 · F (34) 952 240385 · **sol.guadalmar@melia.com**

SABRE: **WT23187** · GALILEO: **WT78631** · AMADEUS: **WTAGPGUA** · WORLDSPAN: **WT2930**

SOL

MARBELLA ESTEPONA

ATALAYA PARK

Location

On the beach just 6 km from Puerto Banus and 12 km from Estepona, an area well-known for its beaches stretching along the coast for around 21 km. This is a tourist area and a popular holiday destination. Surrounded by beach and mountains, the natural environment in Estepona forms a microclimate with over 325 days of sun per year.

Accommodation

34 rooms throughout the complex, including double, superior and family rooms, suites and fantastic bungalows. They are very spacious and come with all mod cons: full bathroom with shower, air conditioning/heating (depending on the season), direct dial telephone, flat TV with national and international channels via satellite, safety deposit box (additional charge), mini fridge, Wi-Fi (free), furnished balcony and magnificent views of the mountains, gardens or the sea.

Services

It offers an all-day dining service with a large new-generation buffet and an Italian restaurant for dinner. Lobby Bar and Jazz Lounge, In&Out Snack Bar, Salado Pool Bar. Three outdoor pools and a lounger area on a private beach. Modern gym with natural light. An 18-hole golf course, football field (on request), seven tennis courts, multipurpose courts for basketball, athletics, volleyball and handball are all in the area. Stores. New Splash Park and children's playground with adventure area for the youngest members of the family and Kathmandu Adventures children's play area with three mini clubs (5–10 years old, summer only), and Palapa Wellness with massage service. Conference centre with two rooms, one for up to 25 people and the other with a capacity for 400.

Avda. de las Golondrinas, 2 · 29688 Estepona (Málaga) · España
T (34) 952 88 90 00 · F (34) 952 88 90 19 · **reservas.sol.atalayapark@melia.com**

HOTEL DON PEPE

— A GRAN MELIÁ HOTEL —

MARBELLA

Location

The exquisite Gran Deluxe property Gran Meliá Don Pepe, one of the Costa del Sol's most famous resort hotels, is situated directly on the beach and a short stroll from the city centre of Marbella. The recently fully refurbished hotel features beautiful rooms with magnificent views of the Mediterranean Sea, tropical gardens, excellent restaurants, leisure activities and modern meeting rooms. A destination in itself. 54 km from Málaga airport away.

Accommodation

194 double rooms with sea and mountain views (Superior and Deluxe). 12 Junior Suites. 2 Senior Suites. 1 Presidential Suite. 1 penthouse Suite Roche Bobois. 1 penthouse Suite Möet & Chandon. Attic Suites 1 and 3 with private terraces and views of the Mediterranean Sea, the Costa del Sol and Morocco. Terrace/balcony with sea-view in the majority of the rooms. Bathroom with hair dryer, magnifying mirror, amenities and 2 bathrobes. Air-conditioning/ Heating. Interactive satellite TV. Direct dial telephone with Internet access. Mini-bar. Electronic safe. 24-hours room service.

Services

Exclusive lounge for Red Level guests. Veranda Restaurant with a fabulous breakfast buffet. Tahini restaurant and Sushi Bar. ERRE Asador y vinoteca. Bardot Bar inside or on the terrace by the swiming pool (in Summer). Salazonia open 11.00 - 01.00h. Cappuccino Grand Café, open all year round and offering a selection of the finest coffees and cocktails. Free Wi-Fi in communal areas. 2 outdoor swimming pools, one of these for children. Life & Sun Beauty Clinic with 24-hr gym (for over 16s, free of charge). SPA by Clarins thermal circuit (for adults only) with dynamic heated pool, treatments and massages and beauty salon (additional charge). 2 tennis courts and 2 padle courts. Fitness machines garden. Kids club (summer) with activities: Free entry to Marbella Casino. Discounts on green fees at most local golf courses. Hairdresser. Shops. Parking (extra charge). 11 function rooms accommodating up to 300 people in theatre style.

José Meliá, s/n · 29602 Marbella - Málaga · Spain
T (34) 952 770300 · F (34) 952 779954· **gran.melia.don.pepe@melia.com**

SABRE: **PH24633** · GALILEO: **PH5712** · AMADEUS: **PHQRL159** · WORLDSPAN: **PH2915**

MELIÃ
MARBELLA BANÚS

Location
In an exclusive area of Puerto Banús beside the beach, the hotel is just 45 minutes from Malaga Airport and 6 km from Marbella. It stands in the middle of the "Golf Coast", surrounded by the finest golf courses in the area, all within a radius of 20 km.

Accommodation
200 exterior rooms located over 5 floors: 142 standard and 51 The Level, including 4 Suites, 2 Superior Suite with private Hydromassage and 1 Presidential Suite measuring 600 m². All with terrace overlooking the sea, mountains or gardens, bathroom with hairdryer, centralized air conditioning (heater/cooler) , satellite TV, direct-dial telephone, Internet access (Wi-Fi), mini-bar, safety deposit box. Room service.

Services
Breakfast buffet with show cooking. Río Verde Restaurant for buffet lunches and dinners. La Hiedra Restaurant with open air buffet and show cooking. A la carte restaurant DOM. Blue Bar Lounge. Le Pool Bar . The Level guests can relax in private garden areas, as well as The Level Lounge with reading corner and drinks and snacks service. 2 outdoor swimming pools. 1 indoor heated swimming pool, sauna and Turkish bath. Gym centre. Kids & Co Programme. Free entry to Marbella Casino. 4 meeting and banquet rooms accommodating up to 220 people.

greenleaders

Mario Vargas Llosa s/n · 29660 Marbella - Málaga · Spain
T (34) 95 2810500 · F (34) 95 2812346 · **melia.marbella.banus@melia.com**

SABRE: **ME26154** · GALILEO: **SM71117** · AMADEUS: **SMMAGPTRY** · WORLDSPAN: **SM2931**

MELIÃ
COSTA DEL SOL
MÁLAGA

Location
On the seafront at Bajondillo Beach, where the promenade becomes a pedestrian-only area. Next to the Convention and Conference Centre. Only 5 minutes from Torremolinos shopping centre using the hotel's outdoor lift, 6 km from the 18-hole Torrequebrada Golf Club, 11 km from Malaga airport and 15 km from the Renfe AVE train station.

Accommodation
540 rooms, including Double and Double Deluxe Sea View, The Level Double Sea View, 6 The Level Master Suites, 12 The Level Junior Suites, 12 Master Suites and 24 Executive Junior Suites and 6 semi-adapted rooms for people with disabilities. All rooms come with a full bathroom and shower, magnifying mirror, air conditioning, 32" or 43" LCD TV via satellite, direct dial telephone, free Wi-Fi, minibar (additional charge) and safety deposit box with space for a laptop. Room Service. The Level rooms and suites offer a personalised and exclusive service, sea views, luxury amenities, pod coffee maker, bathrobe and slippers, as well as access to exclusive areas.

Services
Wi-Fi in common areas (free), international buffet restaurant, La Proa à la carte restaurant. Main bar. Two rooftops, both only for adults 16+, exclusive spaces over 1200 m2 each, with swimming pool and spectacular panoramic views: one Rooftop Sky & Sea reserved for adults 18+, the other exclusively for The Level guests. Bar. Outdoor pool. Free gym (open 24 hours), SPA Marino (additional charge applies, only for over 16s) with a wide range of treatments, a heated dynamic pool with seawater, sauna, steam bath, rain shower, and body massage cabins. Daytime and evening entertainment programme. Internet corner. Hairdressing salon (additional charge). Laundry service (additional charge). Medical service available 24 hours a day on request. Accessible hotel for people with disabilities. Car park (additional charge), 4 meeting and function rooms with a maximum capacity for 250 people. Convention and Conference Centre next door. The Level guests can also enjoy The Level Lounge Rooftop area and services with private breakfast (08.00–12.00), coffee and refreshments (08.00–21.00), aperitifs and cocktails (check opening times), exclusive swimming pool and sun terrace, and special discounts at the SPA.

Paseo Marítimo, 11 · 29620 Torremolinos - Málaga · Spain
T (34) 952 386677 · F (34) 952 386417 · **melia.costa.del.sol@melia.com**

SABRE: **ME24635** · GALILEO: **SM5713** · AMADEUS: **SMUTL118** · WORLDSPAN: **SM2916**

SOL HOUSE
COSTA DEL SOL

Location
Just 300 m from the Puerto Marina. The city centre of Torremolinos is 2.5 km away, the golf course 4 km, the airport 8 km, Málaga 15 km and Marbella 35 km.

Accommodation
372 Junior Suites and Junior Family Suites with lounge, a fully-equipped bathroom, hairdryer, air conditioning, satellite TV, telephone, fridge, safety deposit box (extra charge), balcony, most with lateral views of the sea.

Services
Yate Restaurant with an extensive buffet for breakfast, lunch and dinner with show-cooking service and Italyn Corner. Snack bar. Pool bar. Lounge bar. 2 outdoor swimming pools, one of these heated. Daytime and evening activity programme. Mini Club for children aged 5 to 12 years and children's swimming pool (summer only). Bowling green. Table tennis. Pool. Marine SPA at the Meliá Costa del Sol 2,500 m away with wide range of treatments, sauna, steam bath, massage, 3 meeting and banquet rooms accommodating up to 400 people. Wi-Fi in communal areas (extra charge).

greenleaders

Salvador Allende, 45 · 29620 Torremolinos - Málaga · Spain
T (34) 952 387066 · F (34) 952 385701 · **sol.house.costadelsol@melia.com**

SABRE: **ME24656** · GALILEO: **SM88175** · AMADEUS: **SMUTLALO** · WORLDSPAN: **SM2902**

SOL
DON MARCO
TORREMOLINOS

Location
The newly-built Sol Don Marco hotel is located alongside the sea on Playa del Bajondillo Beach. It is 800 m from the centre of Torremolinos, 1.5 km from the Parador de Golf, 5 km from Benalmádena marina, 11 km from the city of Malaga, and 7 km from the Pablo Ruiz Picasso Airport.

Accommodation
104 Comfortable rooms with terrace distributed on 5 floors; the front and side rooms have magnificent views of the sea, the others of the pool area and gardens. Bathroom with bathtub, shower and hair-dryer. Air-conditioning. Satellite TV. Direct dial telephone. Wi-Fi access (extra charge). Mini-bar. Safe. Room service 08:00 to 22:30h.

Services
Breakfast buffet. Pool bar. Cafeteria. Winter Garden. Lounge. 2 Freshwater swimming pools for adults with free sunbed and sunshade service; towel hire. Hydromassage . Gym. The Delfinus Spa houses a Therapy Centre and Beauty Institute. Massage and physiotherapy. Table tennis. 6 Lawn bowls. Board and table games. Cards room. Free access to all of the hotel complex facilities, including 9 swimming pools (adults and children) set in gardens, one of them indoors and heated in winter, programme of daytime and evening entertainment for all ages, Mini Club, live music, shows and dancing. Private car park. WIFI connection in public areas.

greenleaders

Paseo Marítimo s/n · 29620 Torremolinos - Málaga · Spain
T (34) 95 2055300 · F (34) 95 2386935 · **sol.don.marco@melia.com**

SABRE: **ME58365** · GALILEO: **SM71650** · AMADEUS: **SMUTLMAR** · WORLDSPAN: **SM2932**

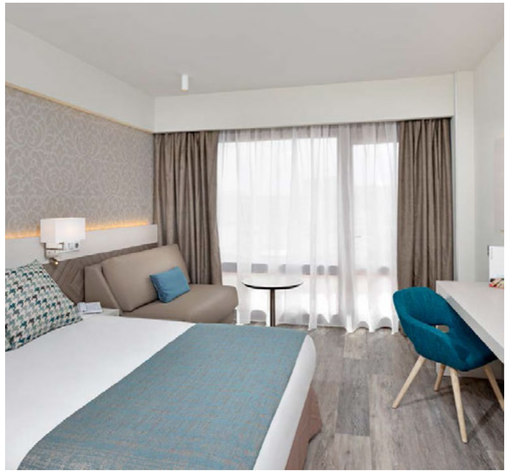

SOL
DON PABLO
TORREMOLINOS

Location
The Sol Don Pablo hotel is located right on the beach of Bajondillo, at the beginning of Torremolinos. Just 4 km distance from the next golf course, 7 km from the airport, 11 km from Málaga and 35 km from Marbella.

Accommodation
442 Rooms. Non-smoking rooms. Bathroom with hair-dryer and magnifying mirror. Air-conditioning. Satellite TV. Wi-Fi access (extra charge). Safe. Room service.

Services
Buffet-style Restaurant Córdoba open for breakfast. Seafood Restaurant with buffet service at lunch time (open in summertime). Pool bar (open in summertime). Patio bar, serving drinks, coffee and sandwiches. TV and card room. Wi-Fi bars zone (free). Outside there is a swimming pool for adults, another for children and a paddling pool for the younger ones, as well as a whirlpool tub. Indoor heated swimming pool in winter. Daytime and evening activity programme with sports, games, etc. 2 bowling greens. Children's playground. Water sports opposite the hotel. Shops. Hairdresser. Hotel suitable for disabled guests. Parking (extra charge).

greenleaders

Paseo Marítimo, s/n · 29620 Torremolinos - Málaga · Spain
T (34) 952 383888 · F (34) 952 383783 · **sol.don.pablo@melia.com**

SABRE: **ME39984** · GALILEO: **SM87823** · AMADEUS: **SMUTLDON** · WORLDSPAN: **SM2918**

SOL
DON PEDRO
TORREMOLINOS

Location
The Sol Don Pedro hotel is located in a select, peaceful tourist area of Torremolinos, on the seaside promenade of El Bajondillo Beach. Just 800 m from the city centre, 5 km from Puerto Marina in Benalmadena, 7 km from the airport and 51 km from Puerto Banús in Marbella.

Accommodation
342 Rooms (doubles, singles y superior rooms). Terrace in the double rooms. Bathroom with hair-dryer. Individual air-conditioning. Satellite TV. Wi-Fi access (extra charge). Safe (not included).

Services
Restaurant El Cortijo, serving a superb hot and cold breakfast and dinner buffet with show cooking. Poolside snack bars (Romano, Palmera). Lounge bar. 2 Swimming pools for adults, 1 swimming pool for children. Tennis court (charged aside). Huge garden. Hydromassage. Lounge. Cards room. WIFI connection in Bars areas.

greenleaders

Avenida del Lido · 29620 Torremolinos - Málaga · Spain
T (34) 952 386844· F (34) 952 386935 · **sol.don.pedro@melia.com**

SABRE: **ME39983** · GALILEO: **SM87824** · AMADEUS: **SMAGPDON** · WORLDSPAN: **SM2921**

SOL PRÍNCIPE TORREMOLINOS

Location

In a prime seafront location providing direct access to the kilometre-long Playamar Beach, with many shops, restaurants and disco-pubs overlooking the sea 2 km from the centre, only 8 km from the airport and 15 km from Malaga.

Accommodation

799 Rooms: 513 double rooms with side sea view, family rooms with front sea or lake pool view (40 m2 approx.). All provide a terrace and sea views or lake pool views. Bathroom with hairdryer and magnifying mirror. Air conditioning June–September. Heating (January–April), safety deposit box (additional charge), satellite TV, direct dial telephone, mini fridge, Wi-Fi (free). Family Rooms and Junior Suites with lake views and shower; rooms in main buildings with bathtub.

Services

Playamar Restaurant with show cooking and new restaurant in the lake pool area (open only in high season), both with hot and cold buffets for breakfast, lunch and dinner. In&Out cafeteria with snack service and Caribe pool bar surrounded by a spectacular landscape (June–September). Sports Bar with four 50”TVs and 100” HD projector. Five swimming pools: Lagoon-style pool approx. 1,500 m2, with three integrated whirlpools surrounded by large landscaped areas, two children’s pools with water games (closed January–April), one outdoor pool for adults with direct access to the promenade and the beach and one indoor heated pool (closed 15 June–15 September). For children: Mini clubs with the new themed area called Kathmandu Adventures (15 June–15 September) and very large children’s playground with adventure activities, children’s car circuit (additional charge applies, July–August only) and laser tag (additional charge). Mini golf (deposit required). Gym (free), beauty centre, fish spa and hairdressing salon. Free Wi-Fi throughout the complex. Outdoor and garage parking with limited spaces (additional charge). Conference and Convention Centre: The hotel’s new and modern Conference and Convention Centre with a floor area of 1300 m2 divided into 13 function rooms, all equipped with the last audiovisual technology, lightshows, Wi-Fi and with a capacity for over 700 people.

Paseo Colorado, 26 · 29620 Torremolinos - Málaga · Spain
T (34) 95 2384100 · F (34) 95 2388075 · **sol.principe.reservas@melia.com**

SABRE: **ME109910** · GALILEO: **SM45871** · AMADEUS: **SMAGPPRI** · WORLDSPAN: **SM2908**

SOL
TIMOR
TORREMOLINOS - APARTMENTS

Location
Is located in the Montemar area of Torremolinos, separated from the sea only by the promenade, and surrounded by extensive gardens. Alongside the shopping, dining and entertainment facilities. 1 km from the marina, 5 km from Malaga Airport and 35 km from Marbella.

Accommodation
338 Apartments, distributed on 9 floors: Studio rooms, one-bedroom apartments and two-bedroom apartments. Balcony with stunning sea views. Fully equipped bathroom. Fully equipped kitchen: two electrical cooking places, microwave, toaster, fridge and table-ware. Satellite TV. Telephone. Safe (not included). The apartments are cleaned and towels changed on alternate days.

Services
Buffet-style Restaurant. Beach Restaurant menues. Poolside terrace serving snacks. Cafeteria/ Bar. Discotheque. Outdoor pool and children's pool. Extensive entertaiment programme, including bowls, table tennis, darts, etc. Mini Club (in summertime) with games and competitions, special children's shows twice a week. 2 Tennis courts extra charge. Live shows in the evening. Internet Corner. Shopping arcade with self-service laundry, hair-dresser, souvenirs, jewlery and china. Supermarket.

Salvador Allende, 43 · 29620 Torremolinos - Málaga · Spain
T (34) 952 384300 · F (34) 952 384347 · **sol.timor@melia.com**

SABRE: **ME39980** · GALILEO: **SM87857** · AMADEUS: **SMAGPTIM** · WORLDSPAN: **SM2911**

INNSiDE by Meliã Alcudia

Location

Is located in the north of Majorca, just 150 m from a long, sandy beach perfect for water sports and surrounded by restaurants, bars and lively nightlife. The hotel itself offers buffet-style breakfast and dinner service, a varied evening entertainment programme and a supermarket. While in Majorca, visit as well the town of Pollensa (15 minutes), nearby Cabo de Formentor cliff (30 minutes), one of the fascinating caves, a local market or Palma de Majorca with its boutiques & sights (150 km).

Accommodation

220 Junior Suites and 55 double rooms. Terrace. Bathroom. Air-conditioning. Microwaves and kettle. Satellite TV. Direct dial telephone. Safe (extra charge).

Services

Dining room/Restaurant, open for breakfast and dinner buffet. Pool bar (Jun-Sept, rest of the year indoor). Salon Bar. 3 Swimming-pools. Daytime entertainment programme for adults with sports and games. Mini-Club for children from 5 to 11 years old. Evening entertainment programme with professional shows and competitions guests may join-in. Golf course 14 km away. Supermarket. Boutiques.

Avda. Pere Mas i Reus, s/n · 07410 Pto. Alcudia, Mallorca · Spain
T (34) 971 892828 · F (34) 971 891229 · **innside.alcudia@melia.com**
SABRE: **ME39979** · GALILEO: **SM87858** · AMADEUS: **SMPMIALC** · WORLDSPAN: **SM757**

MELIÃ
CALA D'OR
MALLORCA

Location
Is located in a beautiful Mediterranean garden spread over 7,100 m², just 200 meters from Cala Gran and 250 meters from the city center of Cala d'Or, offering the most relaxed and peaceful environment.

Accommodation
55 rooms decorated in the typical Majorcan style, surrounded by gardens. Junior Suites of 50 m² for 2 - 4 personas (max. 3 adults) with a living room with couch, bedroom and kitchen. Bathroom with a hydromassage-tub and hair-dryer. Air-conditioning / heating (adjustable). Direct dial telephone with fax connection. Flat 32"TV with local and international satellite channels. Mini-bar. Wi-Fi. Electronic safe.

Services
Breakfast buffet. Restaurant Es Llaüt, serving a wide range of daily menus. Bar Sa Partera, poolside. Piano Bar. 3 Pools: exterior pool with hydromassage and children's pool, children's pool with playground, and an indoor heated pool with hydromassage . Spa with fitness center, sauna, steam bath, biothermical shower, and on request, massages. TV Room. Table tennis, badminton and croquet. Rent a bike. Special discounts at the Vall d'Or golf course (8 km). A part of the restaurant can be converted into a meeting room overlooking the garden.

Portinatx, 16-18 · 07660 Cala d'Or - Santanyí, Mallorca · Spain
T (34) 971 648181 · F (34) 971 643242 · **melia.cala.dor@melia.com**
SABRE: **ME57505** · GALILEO: **SM34916** · AMADEUS: **SMPMICAD** · WORLDSPAN: **SM758**

SOL
CALA D'OR
MALLORCA-APARTMENTS

Location
A fully modernized apartment complex, 250 m from Cala Gran and Cala Ferrera. The Sol Cala d'Or is located 29 km from the popular Cuevas del Drach caves, 60 km from the airport, 65 km from the city centre of Palma de Majorca, 73 km from Portals Nous, 80 km from the Casino and 86 km from Valldemossa.

Accommodation
91 Apartments (double rooms with lounge) and 60 Studio rooms. Balcony/terrace. Bathroom with hair-dryer. Air-conditioning. Kitchen. TV. Telephone. Safe.

Services
Air-conditioned cafeteria open for breakfast and dinner. Pizzeria. Pool bar with barbecue service. Snack service. Huge outdoor pool with children's section surrounded by terraces and sunbeds (to be paid separately). Mini Club and children's playground. Lounge with Internet Corner (to be paid separately). Close by, tennis, diving, windsurfing, Vall d'Or golf course. Supermarket. The hotel only opens in high season (May - October).

Els Revells · 07660 Cala d'Or - Santanyí, Mallorca · Spain
T (34) 971 657638 · F (34) 971 643271 · **sol.cala.dor@melia.com**
SABRE: **ME39978** · GALILEO: **SM88120** · AMADEUS: **SMPMIDOR** · WORLDSPAN: **SM708**

MELIÃ
SOUTH BEACH
MALLORCA

Location
Located in Mallorca, in the privileged corner of Calvià, lies alongside the stunning sandy beach, set in the rich Mediterranean pines and palm trees. 28 Km from Palma de Mallorca Airport.

Accommodation
Spacious rooms with a clean and minimalist feel are designed with the same groundbreaking style that inspires every corner of the hotel. Newly renovated and completely transformed, offers an impressive variety of bedrooms and suites, with contemporary furniture and warm fabrics, offering the ideal setting for any occasion. Free WiFi. Terrace with mountain view. In room bar experience. 32" flat-screen TV. Laptop sized safe. Luxurious Bathrobes. Hairdryer. Mood lighting. Individual AC system. Sofa. Open plan bathroom with rain shower.

Services
Exclusive restaurants and bars: Breakfast buffet, An extensive buffet experience and home-cooked dishes overlooking Calvià beach. Barbarossa, a selection of healthy and wholesome dishes, available where it all happens at the pool. With striking sea views, Pez Playa offers high quality menus, delectable cocktails and live music entertainment in a cutting-edge environment. Bali beds are available in prime settings with personalised service and packages adaptable to your needs. Choose your bed, champagne and server, and we'll take care of the rest. 3 swimming pools (two for adults and one for children). Skinc SPA offering unique beauty treatments, pampering facials and divine massages, 24-hour full gym.

Avenida Notario Alemany, 1 · 07181 Magalluf, Mallorca · Spain
T (34) 971 12 39 50 · F (34) 971 12 39 55 · **melia.south.beach@melia.com**
SABRE: **ME155103** · GALILEO: **SM60445** · AMADEUS: **SMPMIMBE** · WORLDSPAN: **SM730**

MELIÃ
CALVIA BEACH
MALLORCA

Location
Live a unique experience in the spectacular new beachfront hotel on the beautiful Calvia coast at Majorca, with stunning views of the Bay and the mountains. Only 14 km from the Palma city, 26 km from the Airport, 2 km from the Golf Poniente and 8 km to the exclusive Puerto Adriano and Puerto Portals marinas.

Accommodation
All the rooms are equipped with free WI-FI, terrace overlooking the mountains, pool area or with stunning sea views, bathrobes and slippers, air conditioning, flat-screen satellite TV, safe with socket for charging your devices, telephone, kettle with tea set, minibar service (with charge), full bathroom with shower or bathtub, hairdryer and amenities by Meliá. The exclusive The Level Premium rooms and Suites offer you a range of personalized extra services for a unique and unforgettable stay.

Services
Magnificent Merkado Buffet Restaurant with terrace and panoramic sea views. Cape Nao Beach Club & Restaurant a la carte. The Level Restaurant with terrace. Merkado Bar. Lounge Bar. 4 pools: one lagoon style, one for children, one indoor heated pool (+16) and an exclusive pool for The Level guests. YHI Spa. Fully-equipped gym (+16). Daytime sport activities and a varied evening entertainment. Mini Club Kids&Co (8 months-12 years). The Level Service.

Calle Violeta, 1 - Calviá Beach · 07181 Calvia · Spain
T (34) 971 131500 · F (34) 971 130205 · **melia.calvia.beach@melia.com**

INNSiDE by Meliã Calviá Beach

Location

Privileged location in the tourist and shopping centre just 75 m from a beach with fine sand and crystal-clear water. Only 700 m from Katmandu theme park, 1.5 km from a water park, 17.5 km from the centre of Palma and 26 km from the airport. There is a shopping and leisure centre with over 40 top-brand shops on the ground floor of the hotel.

Accommodation

272 modern rooms (Standard, Junior Suites and Master Suites) distributed in two five-storey buildings joined by a spectacular rooftop. They all have a balcony or terrace and are equipped with a bathroom with shower, hairdryer, air conditioning, minibar (charge applies), flat-screen TV with national and international channels, telephone, safe (charge applies) and free Wi-Fi.

Services

Spectacular buffet restaurant with show cooking. Mascalzone Restaurant. Bars. Several swimming pools in different settings, some of them on the rooftop affording panoramic views. Modern, fully equipped gym. Music with DJs. It forms part of Sol House Calviá and guests can use the services of the other hotels in the complex. Underground car park with 200 spaces.

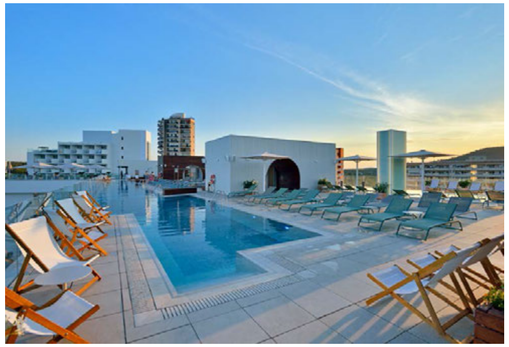

Avinguda S'Olivera · Calviá Beach · 07181 Calvia · Spain
T (34) 971 171665 · **innside.calvia.beach@melia.com**

SOL
BARBADOS
MALLORCA

Location
Situated only 50 metres away from the magnificent sandy beach, surrounded by palm and pine trees, and close to the tourist facilities and shopping centre.

Accommodation
Modern, spacious and comfortable rooms, totally renovated in 2015. Designed for the comfort and enjoyment of all the family with fresh decoration and warm colours. Equipped with free Wi-Fi and with a furnished terrace overlooking the mountains, the pool, or with stunning sea views.

Services
Wonderful themed international buffets with local specialities. Free Wi-Fi throughout the Hotel. Spacious pool areas surrounded by sun beds and sunshades. Guaranteed fun with full activities programme for all ages.

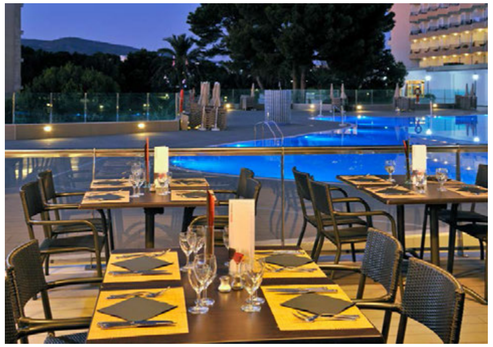

Calle Violeta, 1 · 07181 Magalluf, Calvià · Mallorca · Spain
T (34) 971 130550 · F (34) 971 130205 · **sol.barbados@melia.com**

SABRE: **ME39971** · GALILEO: **SM87825** · AMADEUS: **SMPMIANT** · WORLDSPAN: **SM702**

SOL

WAVE HOUSE ALL SUITES

MALLORCA

Location

Right on the seafront and in addition to this wonderful location, guests can enjoy other leisure and entertainment facilities available in the area of Calvià. The hotel is 28.5 km from the airport and 17 km from Palma.

Accommodation

There are 193 fully-renovated Suites and Junior Suites. All of these with terraces views of the Calviá sea and of the entertainment area and the Wave House pools. Sofa-bed. Fully-equipped bathroom. Air conditioning. Microwave, toaster and coffee maker. TV. Safety deposit box, mini-bar, Wi-Fi and telephone with extra charge.

Services

Twitter Experience. Infinity pool with Bali beds on top floor (extra charge). Poolside snack bar with lunch service. Terrace with 2,640 m² of solarium. The buffet breakfast is served in the Wave House facilities. Internet Corner and Wi-Fi in the Lobby (extra charge). Wave House facilities: The hotel is situated in the Wave House leisure centre (ground floor) where guests can benefit from special discounts: with two revolutionary wave pools for both beginners and advanced surfers to practise their moves, restaurants and bars (Banzai, Surf Shark, Diablito, Café del Mar with sushi bar, loungers, Balinese beds and giant screen for watching the sun go down from Café del Mar Ibiza).

EARTHCHECK

Avenida Magalluf, 18 · 07181 Magalluf, Mallorca · Spain
T (34) 971 13 16 24 · F (34) 971 13 03 78 · **sol.wave.house@melia.com**

SABRE: **ME146968** · GALILEO: **SM8968** · AMADEUS: **SMPMIROY** · WORLDSPAN: **SM762**

SOL

CALA ANTENA

MALLORCA-ALL INCLUSIVE

Location

A few metres from Cala Antena, a beautiful cove with fine white sand nestled between cliffs on the island's east coast, it's ideal for families. It is 12 km from Porto Colom, 15 km from Manacor, Felanitx and the Drach Caves of Porto Cristo, 62 km from the airport and 70 km from the historic centre of Palma.

Accommodation

334 rooms affording a variety of accommodation types, including 38 double rooms and 32 family rooms (2+2) in a separate building in the garden with air conditioning, bathroom, telephone, flat-screen TV, safe (extra charge), balcony or terrace.

Services

Free Wi-Fi in communal areas. Buffet with show cooking, snack corner, In&Out bar. The extensive green spaces overshadowed, contain one swimming pool for adults and another for children surrounded by terraces with loungers and sunshades.

Cala Antena · 07689 Calas de Mallorca · Manacor, Mallorca · Spain
T (34) 971 83 33 80 · F (34) 971 83 30 19 · **sol.cala.antena@melia.com**

SOL

CALAS DE MALLORCA

ALL INCLUSIVE

Location

An ideal hotel for families located on the seafront affording amazing views between the beaches of Cala Antena (250 m) and Cala Domingos. It is 12 km from Porto Colom, 15 km from Manacor, Felanitx and Porto Cristo with its famous Caves, 62 km from the airport and 70 km from Palma.

Accommodation

473 modern, spacious rooms with air conditioning, balcony with front or side sea views, bathroom, telephone, flat-screen TV, safe (extra charge), mini-fridge and free Wi-Fi.

Services

Spectacular buffet restaurant with show cooking and panoramic views, bar in the lobby with terrace service, snack bar next to the swimming pool. Large swimming pool shared with the Sol Mirador de Calas hotel, surrounded by large terraces with hammocks and sunshades. Sun terrace with front views of the sea. Additional swimming pool for adults and another for children in the gardens, covered pool. Pool towel service (deposit required) Free Wi-Fi throughout the hotel.

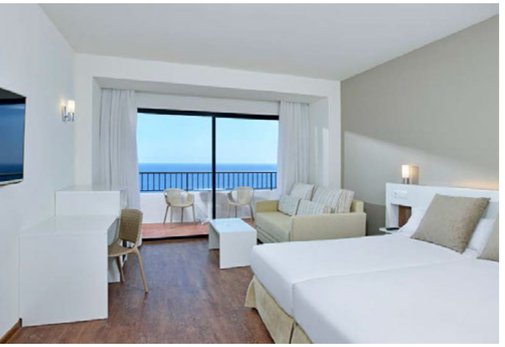

Cala Antena · 07689 Calas de Mallorca · Manacor, Mallorca · Spain
T (34) 971 83 32 50 · F (34) 971 83 30 19 · **sol.calasdemallorca@melia.com**

SABRE: **ME39974** · GALILEO: **SM87833** · AMADEUS: **SMPMIMAS** · WORLDSPAN: **SM733**

SOL
GUADALUPE
MALLORCA

Location
Is located in the leisure and shopping district of Magalluf and only 200 m from the sandy beach. Magalluf is a well known holiday resort with a lot of night life. 17 km from the city of Palma and 25 km from the airport.

Accommodation
493 Double rooms on 9 floors. Terrace. Bathroom. 24-hours self service kitchenette for families with small children. Air-conditioning and ceiling fan. Satellite TV with remote control. Direct dial telephone. Safe (extra charge). Dry cleaning and laundry service with washing machine, dryer and iron (not included).

Services
Air-conditioned dining room. Italyn corner. Snack-bar. In&Out Bar. 3 Outdoor swimming pools, one of them for children. Daytime and evening entertainment programme. Garden with children's playground and Mini Club. Internet Corner (extra charge). Games room. Water sports on the nearby beach. Nearby leisure activities: BCM Discotheque, Aquapark, Western Park, Katmandu. 3 Meeting and banqueting halls with capacities as per set-up.

Crta. La Porrasa, s/n · 07181 Magalluf - Mallorca · Spain
T (34) 971 131958 · F (34) 971 130248 · **sol.guadalupe@melia.com**

SABRE: **ME39967** · GALILEO: **SM87830** · AMADEUS: **SMPMIGUA** · WORLDSPAN: **SM722**

SOL KATMANDU PARK & RESORT MALLORCA

Location

250 m from Magalluf beach and located inside the Katmandu theme park and close to the shopping and tourist center. 24 km from the airport. 16 km from Palma. Several golf courses in a radius of 2 to 20 km. 5 km from Portals Nous.

Accommodation

380 rooms: Standard Room, Family Room, Xtra Room, Two-bedroom Family Room, 2 bathrooms and rooms for the disabled. Fully equipped bathroom, air conditioning/ heating, satellite TV, telephone, safe and mini-fridge (extra charge).

Services

Free Wi-Fi in the public areas. Thematic buffet restaurant. Pool bar. Snack bar on the terrace. Bar lounge. Outdoor pool.Kid's club with exclusive activities for children aged 5-12, and playground. Meeting and banquet rooms seating up to 125 people.

Katmandu Park

First multi-attraction theme park in Mallorca. The Play Pass wristband includes access for hotel guests to all park attractions (The House, Desperados, The Asylum, 4D Cinema, Katlantis multi-level children's park with 2 areas, 1-4 years + 5-12 years, Splash) with the exception of three: 5D Asylum, minigolf, Expedition and Climbing Frame K3 (with zip-line), where guests can enjoy a 50% discount.

EarthCheck

Avda. P. Vaquer Ramis, s/n · 07182 Magalluf · Mallorca · Spain
T (34) 971 130950 · F (34) 971 131950 · **sol.katmandu.resort@melia.com**

SABRE: **ME39965** · GALILEO: **SM87832** · AMADEUS: **SMPMIMAG** · WORLDSPAN: **SM729**

SOL HOUSE

THE STUDIO CALVIÁ BEACH

Location

Right in the heart of the tourist and shopping area of Magalluf and just 50 m from the beach of fine white sand, 500 m from the Katmandú park, 16 km from Palma and 25 km from the airport. Close to several golf courses.

Accommodation

375 rooms located over 9 floors, all with balcony, satellite TV, fully-equipped bathroom, ceiling fan, air-conditioning and heating, direct-dial telephone, safety deposit box (extra charge). Rooms with double bed or suitable for disabled guests (on request).

Services

Buffet restaurant with show cooking, “Vegetarian Corner”, “Low-Calorie”, and “Italyn Corner” (in summer). Themed dinners. Lobby Bar and terrace bar (in summer). TV room. Games room with pool tables and machines. Wi-Fi access (extra charge). 2 outdoor swimming pools, one of these for children. Indoor swimming pool. Extensive daytime and evening activity programme, including keep-fit exercises, water polo, table tennis, live shows and music. Access ramps for disabled guests and very few changes in level in the hotel. Private parking (extra charge). Medical centre 800 m away with the possibility of requesting a doctor’s visit.

Blanca, 2 · 07182 Magalluf · Mallorca · Spain
T (34) 971 13 14 00 · F (34) 971 13 19 16 · **sol.house.studio@melia.com**

SABRE: **ME39964** · GALILEO: **SM87809** · AMADEUS: **SMPMITRI** · WORLDSPAN: **SM750**

HOTEL de MAR

— A GRAN MELIÁ HOTEL —

MAJORCA

A Member of THE LEADING HOTELS OF THE WORLD

Location

Illetas beachfront, surrounded by 14,000 m2 of gardens. 17 km from the airport, 4 km from Bellver Castle, 1 km from Puerto Portals and 10 min. from the centre of Palma. The Real Club de Golf Bendinat is just 500 m from the hotel and there are 8 more golf courses within a 10 km radius.

Accommodation

142 rooms, including superior rooms and various types of Suites, all with Nespresso coffee machine. With a balcony overlooking the sea and garden. Bathroom with bath and separate shower, hairdryer, magnifying mirror, air conditioning. Heating, flat-screen TV with national and international channels, direct-dial telephone. Free Wi-Fi. Minibar and safety deposit box. Room service. Rooms with exclusive RED Level Service.

Services

Red Level with its own reception, Red Level Lounge, Red Glove Line (24hrs).Free Wi-Fi. Breakfast buffet. Restaurant Arrells and its terrace overlooking the sea, serving a wide range of Mediterranean and international specialities. Exclusive "Le Pool" Club with pool and restaurant. VIP Moët Garden. Gabi Bar with a chilled atmosphere. Gym. Spa by Clarins. Parking Spaces - Valet parking (additional charge). 8 meeting and banquet rooms with natural light and accommodating up to 220 people. Business Center.

greenleaders tripadvisor · BIOSPHERE RESPONSIBLE TOURISM

Paseo de Illetas, 7 · 07184 Illetas - Mallorca · Spain
T (34) 971 402511 · F (34) 971 405852 · **gran.melia.de.mar@melia.com**

SABRE: **ME24644** · GALILEO: **SM7374** · AMADEUS: **SMPMI146** · WORLDSPAN: **SM718**

HOTEL VICTORIA

— A GRAN MELIÁ HOTEL —

MAJORCA

Location

The luxurious Gran Meliá Victoria hotel is located on the Paseo Marítimo, in the heart of the Bay of Palma, facing the Marina. 171 rooms and suites - the majority with sea-views -, two excellent a la carte restaurants and a Congress Center with capacities for up to 800 people are at your disposition. The hotel is close to the Auditorium (300 m), the Congress Hall (1 km) and the historical city center with the famous Cathedral (15 minutes walking distance). Between 5 and 20 km distance from 10 golf courses with special discounts on green fees for hotel guests. The International Airport Son Sant Joan (PMI) is 12 km away.

Accommodation

171 Rooms, including 6 Suites and 5 Junior Suites - the majority offering fabulous views of the Bay. Bathroom with hair-dryer. Air-conditioning and heating. Satellite and interactive TV. High speed Internet connection free. Videos on demand. Direct dial telephone. Hifi equipment (CD, radio, tape). Piped music. Mini-bar. Safe. Express laundry & ironing service. 24-hours room service.

Services

Breakfast service at the Marivent restaurant with a wonderful range of cuisine. DRY by Javier de las Muelas, the innovative concept that offers stunning views of the bay and the cathedral, snack service and Wi-Fi in all the DRY areas. Lobby Lounge, an example of timeless luxury with an avant-garde flair, with piano, snack menu, live music and Wi-Fi. Cocktail Bar & Terrace near the Mediterranean Sea with a menu of cocktails created by Javier de las Muelas, Lounge area and restaurant, private chill-out pergolas, resident DJ, evening events and Wi-Fi. Pool Lounge offering a complete swimming pool experience with a pool zone, light lunch menu, Pool Concierge service, cocktails and summer drinks created by Javier de las Muelas. Outdoor pool. Indoor heated pool. Large meeting rooms. Press corner. Garden. Garage.

Congress Center

With a huge Sala Magna for up to 800 guests. 11 Meeting rooms of varying sizes featuring state-of-the-art audiovisual equipment and Business Center.

Avenida Joan Miró, 21 · 07014 Palma de Mallorca · Spain
T (34) 971 732542 · F (34) 971 450824 · gran.melia.victoria@melia.com

SABRE: **ME24633** · APOLLO/GALILEO: **SM5712** · AMADEUS: **SMQRL159** · WORLDSPAN: **SM2915**

MELIÃ
PALMA MARINA
MALLORCA

Location
Is located along the Paseo Marítimo seafront promenade and with views of Palma Bay, opposite the marina. Only 500 m distance from Bellver Castle, 2 km from the historical and the Cathedral. 11 km from the international airport (PMI).

Accommodation
345 Rooms, including doubles, doubles superiors (Premium and Grand Premium), singles and Junior Suites, some with stunning views of Palma Bay and the Cathedral. Bathroom with hair-dryer, telephone, magnifying mirror and amenities. Individual air-conditioning. Pillow menu. Interactive satellite TV. Free Wi-Fi. Piped music. Mini-bar. Safe. 3rd bed available. 24-hours room service.

Services
Free Wi-Fi. "All day dining" concept. Extensive breakfast buffet. Buffet-style Restaurant Diana with sea-views. "Tapa Negra" Restaurant. Blue Lounge Bar-Gin Club. Outdoor pool. Public parking nearby. Convention Center with 18 meeting and banquet rooms, 12 of them with daylight, which can accommodate between 10 and 500 people, and offer RDSI, state-of-the-art screens, sound system, heating, curtain drawer and PA system. Golf courts from 10 km: Bendinat Golf, Son Vida Golf, Son Quint, Son Antem Golf, Son Termes Golf. YHI Spa.

greenleaders tripadvisor · BIOSPHERE RESPONSIBLE TOURISM

Paseo Marítimo, 29 · 07014 Palma de Mallorca · Spain
T (34) 971 281400 · F (34) 971 451989 · **melia.palma.marina@melia.com**

SABRE: **ME24744** · GALILEO: **SM7376** · AMADEUS: **SMPMI145** · WORLDSPAN: **SM738**

MELIÃ
PALMA BAY
MALLORCA

Location
Next to the new Convention Centre in Palma Bay and just 450 m from the sea. Great transport links with the city and airport.

Accommodation
Scandinavian-style rooms with air conditioning, bathroom, hairdryer, flat-screen TV, telephone, free Wi-Fi, safe (no charge) and minibar (charge for contents). The Level rooms with terrace and exclusive services.

Services
Breakfast buffet. Food and innovation blend together in the Trasluz restaurant to serve you the best Mediterranean cuisine with an all-day-dining service. Free Wi-Fi. Small pool on the rooftop affording spectacular views of Palma Bay. Wellness spa with 715 m2 and a fitness area with external access to the hotel. Magnificent rooftop with pool and 360º views of the city of Palma. The conference centre has two auditoriums, one that can hold up to 1978 people and the other up to 462, and almost 10,000 m2 for meeting rooms, exhibition room, VIP lounges and a restaurant with a terrace.

Felicià Fuster 4 · Palma de Mallorca · Spain
T (34) 971 626900 · **melia.palma.bay@melia.com**

INNSiDE by Meliã Palma Bosque

Location
Next to the Promenade, the Nautical Club and the Castle of Bellver, at about 2.5 km walking distance from the centre of Palma and a short walk from the area of Santa Catalina, a fashionable place to dine and have a drink.

Accommodation
Rooms with excellent views over the cathedral, the Bay of Palma or the swimming pool.

Services
Syndeo Restaurant. Delicious, fresh and energetic breakfast buffet. Spectacular outdoor and indoor swimming pool hidromasaje, sauna, e-fitness and solarium. Business hotel with 4 meeting rooms for up to 100 people.

greenleaders

Camilo José Cela, 5 · 07014 Palma de Mallorca · Spain
T (34) 971 734445 · F (34) 971 733444 · **innside.palma.bosque@melia.com**

SABRE: **WT39962** · GALILEO: **WT87846** · AMADEUS: **WTPMIBOS** · WORLDSPAN: **WT706**

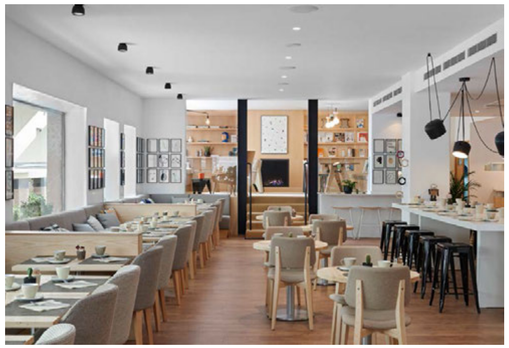

INNSiDE by Meliã Palma Center

Location

Is located in the city center, close to the business district, banks, offices and the Plaza Spain (main bus and train station). Only 10 minutes distance from the famous Cathedral and the historical city centre. 2 km from the beach, 4 km from Bellver Castle and 5 km from the golf courses of Son Vida and Bendinat. At 8 km of Son Sant Joan International Airport.

Accommodation

101 modern, luminous rooms, the perfect combination of design and comfort, with minimalist yet functional decor, distributed over six floors. Equipped with the latest technologies, 50 inch flat screen TV with a wide choice of satellite and digital + channels, individually controlled air conditioning/ heating, courtesy minibar with free non-alcoholic drinks, free Wi-Fi internet, free safe large enough for laptop, multi functional charger for mobile phones (iPhone, iPad, Android and USB).

Services

Free Wi-Fi internet throughout the hotel, restaurant with lounge bar, terrace with outdoor pool, solarium and pool bar on the seventh floor with fantastic views of the city, multifunctional areas for all types of meetings, wellness area with gym and luminous, modern and fully equipped rooms.

Font i Monteros, 23 · 07003 Palma de Mallorca · Spain
T (34) 971 170200 · F (34) 971 170205 · **innside.palma.center@melia.com**

SABRE: **WT26833** · GALILEO: **WT46346** · AMADEUS: **WTPMI769** · WORLDSPAN: **WT769**

HOTEL PALMA BELLVER

MANAGED BY MELIÁ HOTELS INTERNATIONAL

Location

On the Palma seafront, with wonderful views of the marina, Palma Bay and the magnificent Cathedral. Just a short walk from the Auditorium, 1 km from the city's shopping area and old town, 1.5 km from the Victoria Convention Centre and 8 km from the Airport.

Accommodation

381 rooms, including 20 Premium and 3 Junior Suites, most with stunning views, equipped with bathroom with hairdryer and magnifying mirror, air conditioning, 32" LCD TV with national and international channels, direct-dial telephone, Iroom service: ADSL connection (no extra charge), mini-bar, piped music, electronic safety deposit and balcony. Pillow menu. Room suitable for disabled guests. 24-hour room service.

Services

Extensive buffet breakfast. Marítime à la carte restaurant. Lobby Bar. Outdoor swimming pool with large sun terrace. Minigym. Wi-Fi connection in communal areas (no extra charge). Business Centre with 4 separate offices with computer equipment. 10 meeting rooms accommodating up to 150 people. Banquet room accommodating up to 500 diners. Private parking.

Paseo Marítimo, 11 · 07014 Palma de Mallorca · Spain
T (34) 971 222240 · F (34) 971 284182 · **hotel.palma.bellver@melia.com**

SABRE: **WT24738** · GALILEO: **WT7383** · AMADEUS: **WTPMI139** · WORLDSPAN: **WT705**

INNSiDE by Meliã Cala Blanca

Location

The Sol Cala Blanca is located directly opposite the sea, on the Palma Nova beach and close to its commercial and tourist center. 3 km distance from the harbor of Puerto Portals, various golf courses are between 5 and 20 km away, the historical city center of Palma 13 km, and the airport 24 km. Hotel only for adults.

Accommodation

165 rooms (doubles and suites); almost all of the rooms have a terrace with sea views. Fully equipped bathroom with hair-dryer. Air-conditioning. Heating. Satellite TV. Direct dial telephone. Minibar. Safe deposit box.

Services

Buffet-style restaurant serving breakfast and dinner. The Kitchen Restaurant. Snack bar in the pool area. Outdoor swimming pool, covered swimming pool (heated in winter). Towel service in the pool area. Table tennis on the beach. Tennis club nearby. 3 Golf Clubs a few kms away. Cybercafé (additional charge). Hairdresser. Parking. Shops, banks and travel agencies nearby. WIFI connection in all hotel (extra charge).

Duque de Extremera, 16 · 07181 Palmanova - Mallorca · Spain
T (34) 971 680154 · F (34) 971 680158 · **innside.cala.blanca@melia.com**

SABRE: **ME24739** · GALILEO: **SM87828** · AMADEUS: **SMPMICAL** · WORLDSPAN: **SM707**

SOL
LUNAMAR
MALLORCA-APARTMENTS

Location
Less than 500 m from the beach right in the heart of Palmanova, near the Magaluf sports complex and just 4 km from Puerto Portals harbour. Surrounded by golf courses in a radius of 2 to 20 km, in an ideal location for relaxation and leisure. 13 km from Palma de Mallorca and 24 km from the airport.

Accommodation
134 studios (34 m2) and apartments (43 m2) decorated simply with traditional Mediterranean design, located over 7 floors and with a balcony, fully-equipped bathroom and air conditioning. Fully-equipped kitchen with fridge, telephone, safety deposit box (extra charge) and TV. All apartments have views of the swimming pool. Maximum Studio occupancy: 2 adults + 1 child; Apartments: 3 adults.

Services
Snack bar and pool bar. Large semicircular outdoor swimming pool with children's area surrounded by large terrace. Billiard and ping-pong tables. Game centre. Reception desk open 24 hours a day. Motorcycle and bicycle rental. Internet corner with Wi-Fi area (extra charge). Doctor on request. Nearby: golf course, mini-golf, jet skiing, water skiing, diving, windsurfing, fishing, tennis, jogging, horseback riding, boat and helicopter outings.

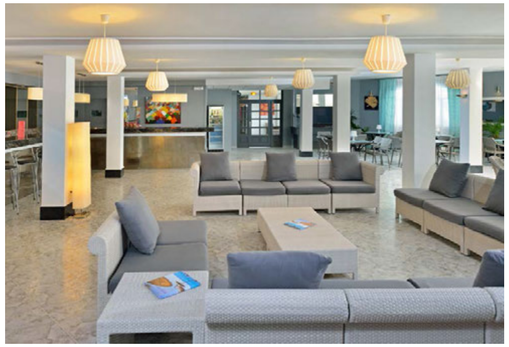

Avda. Cas Saboners, 8 · 07181 Palmanova · Mallorca · Spain
T (34) 971 682500 · F (34) 971 682650 · **sol.lunamar@melia.com**

SABRE: **ME43162** · GALILEO: **SM46171** · AMADEUS: **SMPMILUN** · WORLDSPAN: **SM776**

SOL
PALMANOVA
MALLORCA-ALL INCLUSIVE

Location
The Palmanova hotel is located 120 meters distance from the beach on Palma Nova Bay, next to the shopping, dining and entertainment facilities. Just 10 minutes from the Santa Ponsa golf club, 14 km from Palma de Majorca, 24 km from the airport and 34 km from the Cartuja in Valldemosa.

Accommodation
638 Double rooms. Terrace. Fully equipped bathroom. Air-conditioning. Satellite TV. Direct dial telephone. Safe. Wi-Fi.

Services
Extensive breakfast buffet. Buffet-style Restaurant. 2 Outdoor pools. Extensive daytime entertainment programme: sports, aerobics, water polo, volleyball, table tennis, etc. Children's Clubs. In the evening, dancing and professional shows & cabarets.

Carrer Germans Pinzón, 8 · 07181 Palmanova - Mallorca · Spain
T (34) 971 681900 · F (34) 971 681912 · **sol.palmanova@melia.com**

SABRE: **ME39960** · GALILEO: **SM87834** · AMADEUS: **SMPMIMIR** · WORLDSPAN: **SM737**

TRYP BY WYNDHAM MELILLA PUERTO

Location

Hotel Melilla Puerto is located beside the Melilla sports marina, 100m from the city centre. Fronting the hotel is the promenade, with two kilometres of fine sand beaches bathed by the waters of the Mediterranean, ideal for those who love to swim or engage in seaside activities.

Accommodation

139 rooms distributed over 5 storeys. 133 double rooms. 1 room for the disabled. 1 Imperial Suite with its own living room, hydro-massage tub, sauna (104.99 m²). 2 Superior Suite with its own living room. 2 Standard Suite with its own living room. All rooms are equipped with air-conditioning, direct-dial telephones, and safety deposit box. Room Service 24h.

Services

"La Almoraima" Restaurant, serving Mediterranean cuisine, fish and coastal seafood. "El Galeón"Cafeteria, where you can simple the daily set meal and a variety of mixed-dish combinations. Al Fresco Terrace (summer season). Free internet access. We have 5 rooms of different capacities where you can hold any kind of event such as conferences, courses, banquets and any type of celebration.

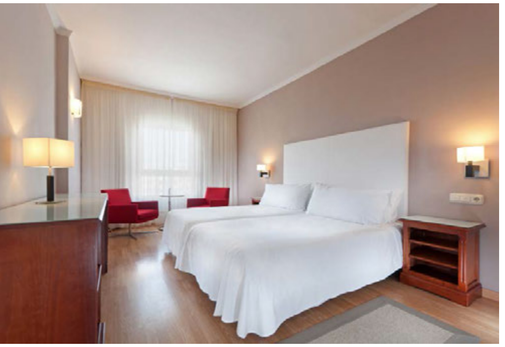

greenleaders

Explanada de San Lorenzo s/n · 52004 Melilla · Spain
T (34) 952 695525 · F (34) 952 695506 · **tryp.melilla.puerto@melia.com**

SABRE: **WT109800** · GALILEO: **WT6398** · AMADEUS: **WTMLNMEL** · WORLDSPAN: **WT1116**

MELIÃ
CALA GALDANA
MENORCA

Location
On the south coast, right on the seafront, surrounded by 10,000 m² of gardens and pine forests leading down to the beach. Only 5 min from the town centre, 20 km from the 18-hole Son Parc golf course, 23 km from Ciudadela, and 37 km from the airport.

Accommodation
The 340 rooms (173 double rooms, 3 double superior panoramic rooms with solarium, 10 Junior Suites and 1 Suite, all with frontal sea view, 111 double rooms with side sea view, 39 family rooms) feature furnished balconies, bathroom with hair dryer, air conditioning, satellite TV and telephone. Safe box (extra charge). Minibar service, room service (please check for opening times) and laundry service.

Services
All the restaurants feature superb panoramic views. The Bellavista restaurant serves a buffet for breakfast, lunch and dinner, with show-cooking and Italyn corner. Themed midweek buffets. Es Mirador restaurant, buffet with show-cooking on the outdoor terrace, (June-Sept). Macarella restaurant, for the very best à la carte specialities. Es Mirador lobby bar/terrace. The main floor, lobby, lounge bar and Algendar room have been completely remodelled in 2011. Two pools. Entertainment programmes. Kids' playground. Multi-purpose sports area. Wi-Fi in communal areas (extra charge). Gymnasium.

Cala Galdana · 07750 Ferrerías · Menorca · Spain
T (34) 971 154545 · F (34) 971 154546 · **melia.cala.galdana@melia.com**

SABRE: **ME6202** · GALILEO: **SM16108** · AMADEUS: **SMMAHGAV** · WORLDSPAN: **SM720**

SOL
MILANOS PINGÜINOS
MENORCA

Location
Is located right alongside the longest beach in Minorca and surrounded by wetlands teeming with flora and fauna. 5 km from Alayor, 20 km from the city of Mahón and 20 km from the airport.

Accommodation
597 rooms distributed between two buildings. Balcony and sea views in the majority of the rooms. Bathroom with hair-dryer. Air-conditioning. TV LED 32”. Direct dial telephone. Mini-bar. Safe.

Services
Buffet-style Restaurant with show cooking service and Italyn corner. Buffet-style Theme Restaurant Betty’s Kitchen. Theme Cafeteria, with special meals for kids. Pool bar. Lounge bar with daily spectacles. Lake-style swimming pool with children’s section. Club House with sunbeds, sunshades and free towel service. Extensive daytime and evening entertainment programme. Theme Kid’s Clubs. Playground Fun Park. Adventure park with superjumper, zip line and climbing wall (not included). Playstation (not included). Supermarket. Hotel-owned parking. WIFI connection in all public areas (extra charge).

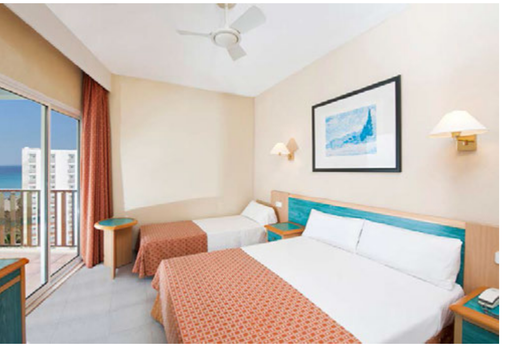

Playa de Son Bou · 07730 Alayor · Menorca · Spain
T (34) 971 371200 · F (34) 971 371226 · **sol.milanos.pinguinos@melia.com**

SABRE: **ME24651** · GALILEO: **SM88233** · AMADEUS: **SMMAHMIL** · WORLDSPAN: **SM734**

SOL
BEACH HOUSE
MENORCA

Location
The elegant Sol Beach House Menorca overlooks the idyllic Santo Tomas beach and is next to San Adeodato and Binigaus beaches. Enjoy a different hotel experience in this adults only hotel (over 16 years old). Leisure, pleasure, relaxation and fun at a hotel which will exceed all your expectations.

Accommodation
171 rooms. Their functional and practical furniture offers guests a comfortable and welcoming space. Each room is equipped with the facilities and services you need for a unique stay on the island of Menorca.

Services
Buffet with Mediterranean and international cuisine with an oriental flair. Modern Pool Bar and Lounge Bar overlooking the beach. Magnificent outdoor pool with Bali bed area, sunbeds and surrounded by gardens with lawns. The best live music in the evenings. Activities programme for body and soul. Wi-Fi Internet in public areas and rooms.

Playa de Sant Tomàs, s/n · 07749 Es Migjorn Gran · Menorca · Spain
T (34) 971 370050 · F (34) 971 370348 · **sol.beach.house.menorca@melia.com**
SABRE: **ME6211** · GALILEO: **SM36330** · AMADEUS: **SMMAHCON** · WORLDSPAN: **SM715**

SOL
FALCÓ
MENORCA-ALL INCLUSIVE

Location
Is just 250 m from the beach, 700 m from the leisure, shopping and entertainment facilities and the marina. From 55 km the airport

Accommodation
450 Recently refurbished double rooms, distributed among 10 Mediterranean-style, two-story buildings. Terrace or balcony. Bathroom with hair-dryer. Air-conditioning. Ceiling fan. Satellite TV. Direct dial telephone. Mini-fridge. Safe.

Services
Restaurant Es Lloc buffet. Sa Tanca snack bar/Cafeteria, with light meals, and spacious terraces above the pool area. Tex Mex restaurant. Pool bar. Lounge bar. 7 Outdoor swimming pools. Extensive daytime and evening entertainment programme with activities, sports and shows. Themed Kid's Clubs and Playground. Gym. Minigolf. Gift shop. 3 Meeting and banqueting halls for up to 230 people. Video projector, screens and two permanent cabins for simultaneous translations. WIFI connection in all public areas (extra charge).

greenleaders · tripadvisor · Travelife

Playa de Son Xoriguer · 07769 Cala'n Bosc - Menorca · Spain
T (34) 971 387070 · F (34) 971 387069 · **sol.falco@melia.com**

SABRE: **ME6218** · GALILEO: **SM36329** · AMADEUS: **SMMAHFAL** · WORLDSPAN: **SM713**

TRYP BY WYNDHAM MURCJA RINCÓN DE PEPE

Location

This is the perfect choice for both business and pleasure trips. It is located just 100 metres from the cathedral and Town Hall, near the Ramón Gaya and Archaeology Museums.

Accommodation

It offers 141 spacious, exterior-facing rooms and suites with one comfortable queen or two twin beds, with LCD TV, individually controlled air conditioning, functional workspace with internet access, safe, mini-bar, modern bathroom with hairdryer and a full set of amenities from the TRYP brand. Some rooms have a terrace.

Services

It offers free Internet access (Wi-Fi) in the public areas. Rincón de Pepe restaurant with traditional, prestigious Murcian cuisine. La Barra del Rincón restaurant to enjoy the pleasure of great tapas. La Muralla cocktail bar located in the hotel basement and surrounded by an 11th century Arab wall. The hotel has 3 meeting rooms seating up to 100 people.

greenleaders tripadvisor

Apostoles, 34 · 30001 Murcia · Spain
T (34) 968 212 239 · F (34) 968 221 744 · **reservas@hotelrincondepepe.com**

SABRE: **WT49269** · GALILEO: **WTA1611** · AMADEUS: **WTMJVRIN** · WORLDSPAN: **WTMJVRI**

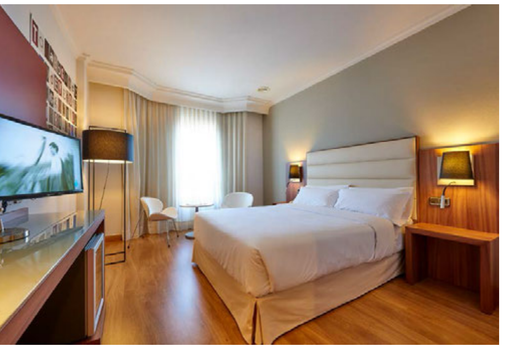

TRYP BY WYNDHAM VIGO LOS GALEONES

Location

The Tryp Los Galeones hotel is located in the centre of Vigo, just a short distance from all of the city's major tourism attractions. Alongside the entrance to the city by the Madrid N-120 national highway.

Accommodation

80 Rooms, including 4 Suites. Fully equipped bathroom. Air-conditioning. Satellite TV. Direct dial telephone. Mini-bar. Safe. 24-hours room service.

Services

A la carte Restaurant Las Anclas with a wide range of international dishes as well as typical Galician specialities. Cafeteria. Car park. WIFI Internet access. Auditorium with a capacity for up to 110 guests. Meetings rooms for a wide range of business events, congresses, conventions and conferences.

Avenida de Madrid, 21 · 36204 Vigo - Pontevedra · Spain
T (34) 986 480405 · F (34) 986 480666 · **tryp.los.galeones@melia.com**

SABRE: **WT31906** · GALILEO: **WT94733** · AMADEUS: **WTVGOMEL** · WORLDSPAN: **WT3605**

HOTEL COLÓN

— A GRAN MELIÁ HOTEL —

SEVILLE

A Member of THE LEADING HOTELS OF THE WORLD

Location

Situated in the heart of Seville's old quarter, between the Cathedral, La Giralda, the Torre del Oro and the Real Maestranza. Near from La Cartuja. 12 minutes from the AVE train station and 12 km from the airport.

Accommodation

72 Deluxe and 16 Panoramic Deluxe rooms, 52 Premium and 6 Romance rooms, 11 Premium Red Level and 2 Penthouse Red Level rooms, 26 One-bedroom Master Suite and 3 Penthouse Suites, 1 Penthouse Master Suite. Fully equipped bathroom. Air-conditioning. Satellite TV with Canal +. Telephone. Mini-bar. Safe deposit box. Room service.

Services

Extensive breakfast buffet. Tavern La Tasca, serving the best of Andalusian cuisine and the city's best tapas. Restaurant El Burladero, specialzed in exquisite bullfighting plates and regional dishes. Lobby Bar Majestic. Private garage in the same building. Valet service. Internet Corner. 24-hours baby-sitter and doctor on call. 8 Meeting and banqueting halls for up to 240 people. Business Club, a smaller meeting room for more private meetings or with a limited number of assistants. Complete technical and audio-visual equipment. Secretarial services, hostess and technical assistance. Wide range of menus for cocktails, business lunches and gala dinners in one of the city's best restaurants.

EARTHCHECK

Canalejas, 1 · 41001 Sevilla · Spain
T (34) 954 505599 · F (34) 954 220 938 · **gran.melia.colon@melia.com**

SABRE: **PH15704** · GALILEO: **PH31716** · AMADEUS: **PHSVQTRY** · WORLDSPAN: **PH4105**

MELIÃ
LEBREROS
SEVILLA

Location
The Meliá Lebreros is one of the largest hotels in the city of Seville, offering an extensive range of services and facilities perfectly adapted to the needs of both business and leisure travelers. It was the first hotel in the whole of Spain to obtain quality certification under ISO 9002.

Accommodation
It has a total of 437 rooms; 429 Classic rooms (5 adapted for the disabled), 4 Junior Suites, 37 Premium rooms, 1 Premium Superior room with whirlpool and 1 Junior Suite Premium. Non-smoking rooms and rooms for athletes. They all have a bathroom with hairdryer and magnifying mirror, air conditioning, interactive satellite TV with Canal+, direct-dial telephone with connection for modem/fax and DSL/Wi-Fi line, mini-bar, safe, room service. Royal Service floor.

Services
Extensive breakfast buffet. La Dehesa tavern restaurant. Maagnun Club (Gin and tonics & Sushi), Snack-bar. Cocktail bar. Mayfair Piano bar. Urban Beach Club with outdoor pool surrounded by terraces, Bali beds and gardens – serving drinks, cocktails and fast food. Disco. Business center. Car park. 16 meeting and banquet rooms for up to 550 people.

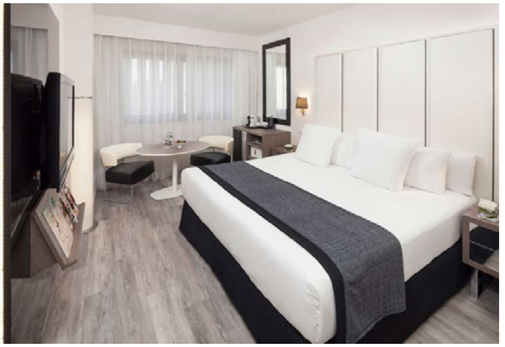

greenleaders

Luis Morales, 2 · 41005 Sevilla · Spain
T (34) 954 579400 · F (34) 954 582309 · **melia.lebreros@melia.com**

SABRE: **ME24674** · GALILEO: **SM7363** · AMADEUS: **SMSVQ148** · WORLDSPAN: **SM4101**

MELIÃ
SEVILLA

Location
In the city center across from Plaza de Spain and Maria Luisa Park, 1 km from the Real Club Pineda for golf, 1.9 km from the high-speed train station and 9 km from the airport.

Accommodation
365 rooms, all facing the exterior, which have air conditioning, minibar, pillow menu, safe, flat screen satellite TV, telephone, access to high-speed Internet (DSL and Wi-Fi), fully equipped bathroom with hairdryer, magnifying mirror, safe. 24-hour room service. Exclusive The Level service with bar and private breakfast area, TV and reading room, Internet and independent, personalized reception desk. Rooms for the disabled.

Services
Wi-Fi access in public areas (free of charge). Meliá breakfast buffet. La Albufera à la carte restaurant, bar, spa (extra charge) with fitness room, sauna, massage, whirlpool and indoor pool. Outdoor pool with sundeck (in season). The largest Congress and Convention Center in the heart of Seville with capacity up to 2,450 people. It has 24 versatile, multipurpose meeting rooms (main hall with capacity for 1,000 people). State-of-the-art audiovisual equipment. Gala menus. Business center. Underground car park (extra charge). Facilities for the disabled.

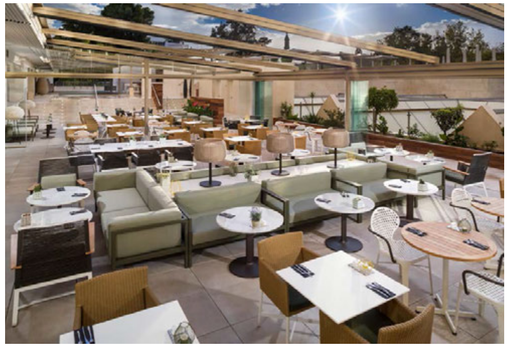

greenleaders

Dr. Pedro de Castro, 1 · 41004 Sevilla · Spain
T (34) 95 4422611 · F (34) 95 4421608 · **melia.sevilla@melia.com**

SABRE: **ME24640** · GALILEO: **SM7365** · AMADEUS: **SMSVQ150** · WORLDSPAN: **SM4103**

SOL
PORT CAMBRILS

Location
Is located right in the city center of Cambrils, only 300 m distance from the beach and the Marina. The famous theme park Universal Studios Port Aventura is only 7 km distance from the hotel, Salou 5 km and Tarragona - a designated world cultural heritage site - is 18 km away. The regional airport of Reus is 12 km away and international airport of Barcelona 110 km.

Accommodation
156 Double rooms, 4 Junior Suite, 2 rooms for the disabled and 20 connecting rooms. Terrace. Bathroom with hair-dryer, magnifying mirror, antimoist mirror, telephone and amenities. Air-conditioning and heating. Satellite TV. Direct dial telephone. Free internet access. Writing desk. Mini-bar. Free safe.

Services
Buffet-style Restaurant Tosca with show-cooking service. À la Carte Restaurant Aida specialized in nouvelle cuisine. Barbecue Il Corsario. Terraza Veranda. Lobby bar. 2 Outdoor swimming pools, one for children. Gym. 2 Saunas. Massages. Children's area. Evening entertainment: Dance to live music and theme nights with dinner show. Hotel with an "Alone at Last" programme, a new experience for children and parents alike. 8 Conference rooms for events with up to 600 people and banquets with up to 300. Modern audiovisual equipment and Free internet access. Special menus available on request.

Rambla Regueral, 11 · 43850 Cambrils - Tarragona · Spain
T (34) 977 358600 · F (34) 977 358601 · **sol.port.cambrils@melia.com**
SABRE: **WT34407** · GALILEO: **WT48763** · AMADEUS: **WTREUILS** · WORLDSPAN: **WT4307**

SOL
COSTA DAURADA
SALOU

Location
The Sol Costa Daurada hotel is located in the city of Salou, 900 m from one of the most beautiful beaches of the Costa Dorada, and close to the famous theme park Universal Studios Port Aventura (500 m).

Accommodation
300 Double rooms, distributed on 5 floors. Family rooms and rooms for the disabled. Terrace. Bathroom with hair-dryer and magnifying mirror. Air-conditioning & heating. Satellite TV. Direct dial telephone. Writing desk. Mini-bar (on request). Safe (with supplementory charge). Smoke detectors. Room service from midday until midnight.

Services
Main Restaurant buffet with show cooking. Poolside snack bar. Lounge bar. Lobby bar. Pub. Outdoor swimming pool for adults and children's pool with free sunbeds & sunshades. Heated indoor pool. Daytime & evening entertainment programme with games, cabarets and professional shows. Kids Clubs: Club 8 and Club 13. Gym with sauna, solarium, hydromassage and massage (optional). Games room. Pool table. Table tennis. Transfer to the theme park and the beach. Souvenir & press shop. Car rental. Parking. 7 Meeting rooms for up to 500 people. Audiovisual equipment and data ports.

Avda. Paisos Catalans, s/n · 43840 Salou - Tarragona · Spain
T (34) 977 011400 · F (34) 977 011401 · **reservas@solcostadaurada.com**

SABRE: **ME34926** · GALILEO: **SM49931** · AMADEUS: **SMBCNDAU** · WORLDSPAN: **SM4308**

GRAN MELIÁ
PALACIO DE ISORA
TENERIFE

Location
Situated in the south of the permanently warm island of Tenerife, in the banana-growing area of Guía de Isora, with the imposing slopes of mount Teide in the background and the sea and the island of Gomera opposite. Its conception, design and architecture were created by Mr. Álvaro Sans. The Gran Meliá Palacio de Isora is destined to become the island's top Hotel. A unique and modern Hotel which will be consider as a destination in itself. New sand beach and natural pools.

Accommodation
566 rooms, consisting of Standard Garden View rooms, Standard Sea View rooms, Superior Garden View rooms, Superior Sea View rooms, Luxury "The Level" rooms, Luxury Junior Suites, Family Concierge Junior Suites, "The Level" Junior Suites and Villas del Mar. All of them with bathroom equipped with hair-drier and magnifying mirror, satellite TV, pay TV system, telephone, Wi-Fi internet access, mini-bar, safety-deposit box and 24 hours room service.

Services
Exquisite, elegant flavours, passion in a most exclusive setting. Dining at the Gran Meliá Palacio de Isora is an à la carte delight, from its restaurants with different types of cuisine to its variety of bars and snack bars. The hotel has five restaurants with Mediterranean, Spanish, Asian and International cuisine. Discover Yhi SPA, a place bathed by the energy of Yhi, a place to invigorate the senses, a time dedicated to purify the body, balance the mind, and elevate the soul. As you cross threshold of Yhi SPA, you'll enter a sanctuary with smoothing aromas and soft mystical music awakening your spirit the tender touch of expert hands will linger in your memory as an unforgettable moment of wellness. We have selected extraordinary SPA treatments with the most prestigious products to balance, revitalize and energize your whole body. At Yhi SPA, we are committed to promoting a SPA experience in an energetic and involving space that awakens the senses. The hotel has over 14.000 sq. ft. of meeting space. All the rooms offer air-conditioned/heated, A/V equipment. The main rooms are 14 ft high, with the capability to be divided in 3 rooms.

Avenida Los Océanos, s/n · 38686 Alcalá · Tenerife · Spain
T (34) 922 86 9000 · F (34) 922 865494 · **gran.melia.palacio.isora@melia.com**
SABRE: **PH53649** · GALILEO: **PH80045** · AMADEUS: **PHTFSISO** · WORLDSPAN: **PH3833**

REDLEVEL
GRAN MELIA
PALACIO DE ISORA
RESORT

Location

Located right on the sea along the picturesque coastline of Guía de Isora, between Costa Adeje and the Los Gigantes cliffs on the southwest of Tenerife, the largest of the Canary Islands. New sand beach and natural pools. The hotel is located just 35 minutes from Tenerife Sur airport. The capital of the island, Santa Cruz, is 90 minutes away, while the spectacular Las Cañadas del Teide national park, the home to the tallest mountain in Spain, is just a 40-minute car ride away. Designed by the acclaimed architect Álvaro Sans, the RedLevel Gran Meliá Resort is the flagship of the Gran Meliá brand. The RedLevel hotel is a boutique hotel within the hotel only for adults, and it has its own unique spaces, private check-in, Premium rooms attended by a team of personal butlers and a swimming pool just for adults. It is a luxury service for guests who want to enjoy outstanding personal service.

Accommodation

Attention to the finest details and impeccable decor characterise out wide range of exceptional Demi-Suites and Villas. Guests can choose between the RedLevel Demi-Suite Standard Ocean Front View, with all the comforts and luxury services including daily press, Nespresso coffee service and Internet access; or the RedLevel Demi-Suite with Whirlpool Bathtub, which includes all the amenities listed above plus a private whirlpool for two on the terrace. The hotel also offers six RedLevel Garden Villas built on plots measuring 600 square metres, 120 of which are the accommodations. Exclusive for adults, they provide a private swimming pool and garden, and Wi-Fi access.

Services

The RedLevel includes an entire set of totally exclusive services such as a butler, who personally escorts our guests around the resort, prepares their whirlpool bath in their room and, if needed, ensures that their clothing is ironed and shoes cleaned. Pillow menu for their maximal comfort, an in-room aromatherapy and whirlpool menu, their own reception area and private car park. This service also includes preferential reservations at a la carte restaurants, the YHI Spa, the tennis and paddle courts and the gym. The hotel has a private swimming pool with a Pool Concierge, serving fresh fruit and juices and offering sun cream.

greenleaders tripadvisor · Travelife · EarthCheck

Avenida Los Océanos, s/n · 38686 Alcalá · Tenerife · Spain
T (34) 922 86 9000 · F (34) 922 865494 · **gran.melia.palacio.isora@melia.com**

SABRE: **PH53649** · GALILEO: **PH80045** · AMADEUS: **PHTFSISO** · WORLDSPAN: **PH3833**

MELIÃ
HACIENDA DEL CONDE

TENERIFE

Location
Spectacular adults-only resort in a privileged location in the northwest of Tenerife, next to the Teno cliffs. Surrounded by the Buenavista golf course and with imposing views of the Atlantic ocean. The hotel is 60 km from Tenerife Norte Airport and 69km from Tenerife Sur Airport.

Accommodation
117 rooms. Spacious and elegant rooms with magnificent sea views. Exclusive The Level service. Equipped with the greatest comfort you could imagine, with elegant Canary Islands colonial-style furniture; superior quality bed line, flat-screen satellite TV, air-conditioning, Wi-Fi, safe, mini bar, full bathroom provided with set of Meliá amenities and hair dryer, telephone in the bathroom, etc.

Services
Surprising dining spaces, each with their own personality in which you can enjoy the best gourmet experience in Tenerife. Magnificent lagoon-style pool and infinity views of the ocean. YHI Spa sensation, beauty, wellbeing and health treatments. 6 meeting rooms with natural light and a capacity for up to 190 people.

Paseo Severiano Ballesteros, s/n · 38480 Tenerife · Spain
T (34) 922 061 700 · **melia.haciendadelconde@melia.com**

MELIÃ
JARDINES DEL TEIDE
TENERIFE

Location
Built on the slopes of a hill, overlooking the Playa del Duque beach and offering you a wonderful view over Costa Adeje. Playa del Duque is just 800 meters away, Playa de Las Americas beach about 4 km. The shopping district is nearby and the city center of Southern Tenerife is 5 km away. The nearest airport, Reina Sofia, is 17 km away, and the airport of Los Rodeos 95 km.

Accommodation
299 Rooms distributed in two buildings separated by a little square: 258 doubles and 42 Junior Suites. Balcony or terrace. Bathroom with hair-dryer. Air-conditioning. Satellite TV. Direct dial telephone (not included). Small refrigerator with icebox. Safe (not included).

Services
Sterlizia buffet restaurant with stunning ocean views. It offers national and international cuisine as well as special products for gluten-intolerant guests: signage and exclusive corner with gluten-free products. Theme nights. La Palapa snack bar. Lobby bar. Disco. 2 outdoor swimming pools for adults with waterfall, one lake-style and one heated, and 1 children's pool located next to the Mini-Club. Towel service, loungers and umbrellas. Daytime and evening activities. Club House. Mini Club. Gym. 2 Squash courts. Massages (extra charge). Water sports at Playa del Duque beach (not included) with free shuttle bus. "Rip Curl" shop corner. Conference room seating up to 100 people.

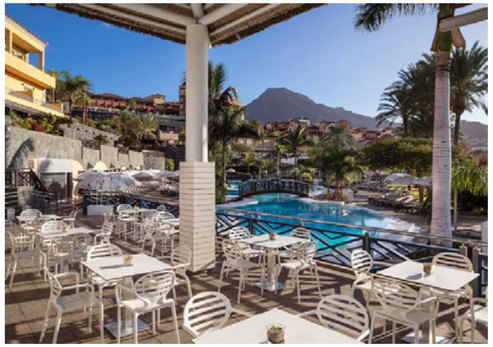

Avda. Agando. Urb. Mirador del Duque · 38670 Costa Adeje - Tenerife · Spain
T (34) 922 717030 · F (34) 922 717040 · **melia.jardines.del.teide@melia.com**

SABRE: **ME57805** · GALILEO: **SM35497** · AMADEUS: **SMTCIJAR** · WORLDSPAN: **SM3829**

SOL
ARONA
TENERIFE

Location
In the quiet town of Los Cristianos and just 500 m from the center and the beach, 3 km from Playa de Las Americas beach with fantastic views to the harbour and to La Gomera island. The airport is 15 km away and the bus terminal is 250 m. 3 golf courses just a few kilometres from the hotel and near the Aqualand water park and the spectacular Siam Park.

Accommodation
364 rooms, of varying types and sizes, over 15 floors, all exterior with balcony, bathroom, satellite TV, telephone and safety deposit box (additional charge). Superior double rooms that are somewhat larger, with air conditioning and hairdryer. It also offers doubles with lounge, family rooms with separate bedroom and XTRA rooms, such as doubles with sea views, kettle for making tea and coffee, magnifying mirror, bathrobe and flip flops.

Services
Restaurant with full hot/cold buffet for breakfast, lunch and dinner, with show cooking. Themed nights (Canary, Mexican and Asian), Blanco Bar (summer) and Sports Bar with a giant screen (winter). Outdoors there is one swimming pool for adults and one for children, terraces with sun loungers and parasols and gardens. Snack Bar by the pool. Pool towel service (deposit required). Mini Club (5–12 years old, depending on the season), children's playground. Mini golf (deposit required). Gym (open 24/7). Recreational games room and pool table (additional charge). Beauty salon with massage cabins, manicures, pedicures (additional charge). Live music (depending on the season) and daytime and evening entertainment for all ages. 4 lifts. Conference room seating up to 40 people. Free Wi-Fi throughout the hotel. Internet area (additional charge). Mini-market. Free parking.

Avenida Juan Carlos I, 25 · 38640 Arona - Tenerife · Spain
T (34) 922 753030 · F (34) 922 790658 · **sol.arona.tenerife@melia.com**

SABRE: **ME14893** · GALILEO: **SM17777** · AMADEUS: **SMTCITYR** · WORLDSPAN: **SM3831**

SOL
TENERIFE

Location
Overlooking the sea, in the heart of the well-known Playa de las Americas, offering amazing views of the beach 200 m away, 800 m from Siam Park. 3 golf courses within a short distance of the hotel. 500 m from Las Americas, 2 km from Golf Adeje and 15 km from Golf del Sur. The hotel is 8 km from Las Águilas del Teide Nature Park, 14 km from the airport (TFS), 30 km from the Teide Park, and 75 km from the Island's capital, Santa Cruz. The island of La Gomera can be reached by boat in 35 minutes.

Accommodation
522 double rooms; most with sea views. All with bathroom with hairdryer, air conditioning, satellite TV and music channels, direct-dial telephone, fridge and safety deposit box for hire. Wi-Fi.

Services
TV room. Card room. Buffet restaurant. Snack bar. Pool bar. Lobby Bar. Wi-Fi in communal areas (free). 3 swimming pools: 2 for adults, one of these heated (winter), 1 for children. Towel service. Daytime and evening activity programme. Mini Club (5-12 years from May to October, minimum 10 children) and children's playground. Massages (extra charge). Tennis court. Table tennis. On the beach: Water sports centre. Internet Corner. Shopping gallery. Supermarket. Hairdresser. Car rental. Parking.

Avda. Rafael Puig Llivíana, s/n · 38660 Playa de las Americas · Tenerife · Spain
T (34) 922 791062 · F (34) 922 793920 · **sol.tenerife@melia.com**

SABRE: **ME24663** · GALILEO: **SM88269** · AMADEUS: **SMTFSSOL** · WORLDSPAN: **SM3814**

SOL
SUN BEACH
TENERIFE-APARTMENTS

Location
The Sol Sun Beach hotel is located alongside the sea, right on Fañabé beach on the coast of Adeje, in a quiet residential zone close to the seaside walkway and surrounded by various shopping centers. Just 15 km distance from the Reina Sofía airport, and close to a wide range of leisure activities: Adeje and Las Americas golf courses 4 km, Aguilas de Teide Ecological Park 5 km, Teide National Park 30 km and the capital, Santa Cruz de Tenerife, 80 km.

Accommodation
155 Apartments: 79 studios for 2-3 people, 61 apartments with one bedroom for 3-4 people (sofa), and 14 apartments with two bedrooms for 4-6 people (sofa). Bathroom. Kitchenette. 75 rooms with 32" LCD TV with Spanish, international and radio channels. Telephone and safe (extra charge).

Services
Main restaurant serving breakfast and dinner buffet. Bar/Cafeteria. Snack service in the pool area. Heatable outdoor pool surrounded by gardens and terraces. Daytime and evening entertainment programme with live music and professional shows on selected days. Water sports on Playa de Fañabe. Social lounge with TV and games. Golf courses aprox. 5 km away. Supermarket. Internet Corner (extra charge).

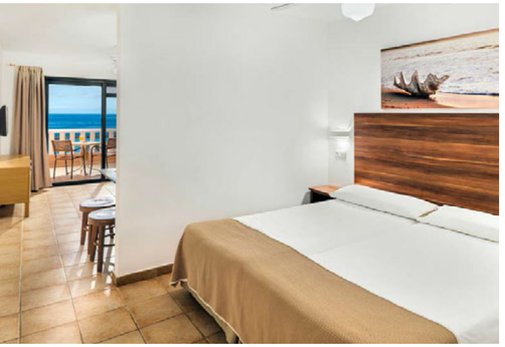

London, 3 - Playa de Fañabé · 38660 Adeje · Spain
T (34) 922 712102 · F (34) 922 712110 · **sol.sun.beach@melia.com**

SABRE: **ME45755** · GALILEO: **SM95483** · AMADEUS: **SMTFSSUN** · WORLDSPAN: **SM3818**

SOL

PUERTO DE LA CRUZ

TENERIFE

Location

The Playa Jardín beach, with its dark sand beach, is located only 150 m from the building, and 1 km away you will find the world famous Loro Parque with its large collection of exotic birds and animal shows for all ages. Walk only 500 m and you will find yourself at the Plaza del Charco and the small fishing port of Puerto de la Cruz, historical and geographical centre of this city.

Accommodation

183 Rooms with either sea view or views of the Teide and the inner city of Puerto de la Cruz (176 doubles and 14 singles), located in a building with a maximum height of 8 storeys and 2 lifts. Maximum occupancy 3 adults; cots free of charge. Free Wi-Fi. Bathroom with hair-dryer. Air-conditioning. TV. Direct dial telephone. Safe (extra charge). Room service.

Services

Main Restaurant, serving buffet-style lunch and regional and international specialities for dinner. Lobby Bar with snacks, drinks, beers and cocktails all day long, and live music at night. Sweetwater swimming pool (heated in wintertime depending on climate). Sun loungers with mattresses and umbrellas free of charge. Table tennis. Pool tables. Table games at the front-desk.

Avenida Jose Maria del Campo Llarena, 2 · 38400 Puerto de la Cruz · Tenerife · Spain
T (34) 922 384151 · F (34) 922 383127 · **sol.puertodelacruz@melia.com**

SABRE: **ME14900** · GALILEO: **SM17647** · AMADEUS: **SMTCITYZ** · WORLDSPAN: **SM3830**

SOL
COSTA ATLANTIS
TENERIFE

Location
Situated in the north of Tenerife, in Puerto de la Cruz and overlooking the beach, with stunning views of the ocean and Mount Teide. 150 metres from the famous Lake Martíanez, right in the heart of Puerto de la Cruz. There are several shopping areas to enjoy around the hotel, with bars, shops, boutiques and restaurants.

Accommodation
Bright, stylish rooms, all with an outdoor terrace and unbeatable views of the ocean and Mount Teide. Equipped with every comfort you can imagine: Flat-screen satellite TV (main national/international channels); air conditioning/heating; free Wi-Fi coverage; safety deposit box (chargeable) and fully-equipped bathroom. It offers 11 family rooms, which are two interconnected standard sea-view rooms (one per floor).

Services
There are three different food outlets: the main buffet restaurant, where guests can enjoy some spectacular show cooking and the finest selection of food for breakfast and dinner; a welcoming pool bar and a modern Lounge. An amazing SPA is located on the 14th floor, under a glass dome offering wonderful views. Meeting rooms with sea views, state-of-the-art technology and accommodating up to 500 people.

Avenida Venezuela, 15 · 38400 Puerto de la Cruz · Santa Cruz de Tenerife · Spain
T (34) 922 37 45 45 · F (34) 922 38 21 53 · **reservas.sol.costa.atlantis@melia.com**

MELIÃ PLAZA

VALENCIA

Location

The Meliá Plaza hotel is located right in the heart of the city of Valencia, just 15 minutes from the airport of Manises.

Accommodation

101 Rooms. Bathroom with hair-dryer, magnifying mirror, infra-red heater and telephone. Air-conditioning. Satellite TV with Canal+ and pay-per-view. Direct dial telephone. Wireless Internet connection (WIFI). Mini-bar. Safe deposit box. 24-hours room service.

Services

Breakfast buffet. Restaurant. Cocktail Lobby Bar. Gym. Sauna. Terrace with hydromassage . Laundry service. Parking closeby. Meeting room for 10 to 90 guests.

Plaza del Ayuntamiento · 46002 Valencia · Spain
T (34) 96 3520612 · F (34) 96 3520426 · **melia.plaza@melia.com**

SABRE: **ME10357** · GALILEO: **SM95570** · AMADEUS: **SMVLCPLA** · WORLDSPAN: **SM4606**

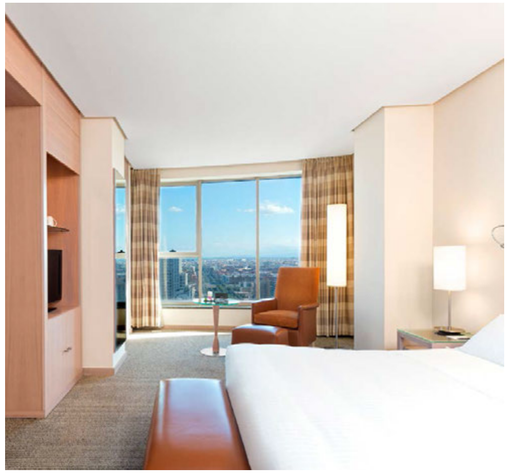

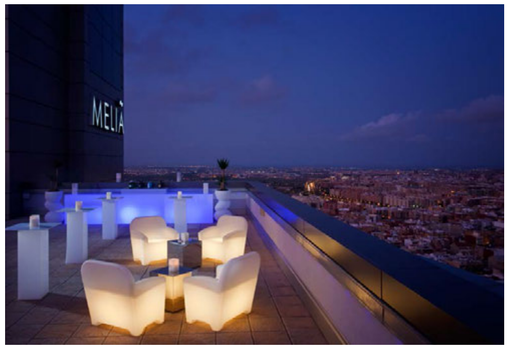

MELIÃ
VALENCIA

Location
Located in the city of Valencia next to the Palace of Congresses. The hotel is just a ten-minute car ride to Valencia's international airport. The city boasts a wide range of restaurants, bars and nightlife. The Nuevo Centro, just 1 km from the hotel, is the ideal shopping venue.

Accommodation
303 rooms: 202 Meliá Rooms, 10 Relax rooms, 57 Premium, 23 Junior Suites, 10 Executive Junior Suites, 1 Presidential Suite and 1 Penthouse Suite. The rooms are spacious and light-filled, and feature large windows with panoramic views. They include a marble bathroom with separate bathtub and shower, a desk, Wi-Fi Internet connection (charges apply), flat-screen TV, hair dryer, direct dial telephone, mini-bar, coffee and tea maker, ironing board and iron, air conditioning, heating and safety deposit box.

Services
Convention centre with 18 fully equipped meeting rooms with a capacity up to 875 guests, all equipped with state-of-the-art audiovisual media. Spa with a water circuit, dynamic swimming pool, Hydromassage , shower of sensations, sauna, steam bath, treatment rooms and fitness area with muscle-toning and cardiovascular equipment. The hotel features a varied range of cuisine at its Aqua Restaurant and Cocktail bar including local specialities, signature cooking and international gastronomy. Parking (extra charge).

greenleaders

Avenida Cortes Valencianas, 52 · 46015 Valencia · Spain
T (34) 963 030 000 · F (34) 963 030 001 · **melia.valencia@melia.com**

SABRE: **ME137526** · GALILEO: **SM82238** · AMADEUS: **SMVLCMVC** · WORLDSPAN: **SM4615**

HOTEL VALENCIA OCEANIC

MANAGED BY MELIÁ HOTELS INTERNATIONAL

Location

Is located in the most modern area of the city of Valencia, close to the Oceanographic Park and the Ciudad de las Artes y las Ciencias (City of Arts and Sciences). Only 1000 meters from the harbour, 2 km from the city center, and 20 minutes distance from Manises Airport and Convention Center.

Accommodation

197 Rooms distributed on 10 floors, including 1 Junior Suite with bedroom and lounge, and 1 Master Suite with 2 bedrooms, lounge and 3 bathrooms. Bathroom with hair-dryer, anti-mist mirror, magnifying mirror, telephone, TV audio and amenities. Air-conditioning. Satellite TV with Canal +. Direct dial telephone. Free internet access. Mini-bar. Safe deposit box big enough for laptops. Electronic security lock. Room service.

Services

Varied breakfast buffet. A la Carte Restaurant and daily changing, seasonal menu. Pool bar. Lobby Bar. Outdoor pool surrounded by gardens. Solarium. Gym. Sauna. Free internet access. 2 Panoramic lifts. Laundry service. Private garage. More than 250 m² of dividable meeting rooms adaptable to any kind of set-up, and capacities ranging between 20 and 350 persons. Wi-Fi Internet access.

Pintor Maella, 35 · 46023 Valencia · Spain
T (34) 96 3350300 · F (34) 96 3350311 · **tryp.oceanic@melia.com**

SABRE: **WT52150** · GALILEO: **WT59222** · AMADEUS: **WTVLCNIC** · WORLDSPAN: **WT4611**

MELIÃ RECOLETOS

VALLADOLID

Location

Is situated in one of the most emblematic manor houses of the “Recoletos-Row”, located in the historical city center of Valladolid - the heart of Castilla León, cradle of Kings and famous Spanish writers. Opposite of the Campo Grande park, between the Zorilla and Colón square, very close to the future train station of the high speed train AVE and just 400 m distance from the Plaza Mayor square, 2 km from the national Museum of Sculpture, and 10 km from the airport Vallanula. Nearby points of interest are the city of Palencia (50 km), Zamora, Aranda del Duero and Segovia (ca. 100 km) and the capital, Madrid (190 km).

Accommodation

76 Double rooms and 4 Junior Suites -including 15 charming loft rooms on the top floor-. Bathroom with hair-dryer and magnifying mirror. Air-conditioning and heating. Satellite TV. Direct dial telephone. Internet Access Via Telephone Line. Piped music. Mini-bar. Safe. Room service.

Services

Extensive breakfast buffet. A la carte Restaurant La Miranda de Recoletos, serving Mediterranean specialities. Covered patio/terrace of 700 m², multipurpose. English Bar La Fontana. Hotel adapted to the needs of the disabled. Parking for up to 60 cars (with supplementary charge). Divisible meeting room of 130 m².

Acera de Recoletos, 13 · 47004 Valladolid · Spain
Tel. (34) 98 3216200 · Fax. (34) 98 3216210 · **melia.recoletos@melia.com**

SABRE: **ME37116** · GALILEO: **SM49882** · AMADEUS: **SMVLLREC** · WORLDSPAN: **SM4705**

TRYP BY WYNDHAM

VALLADOLID SOFÍA PARQUESOL

Location

The hotel is situated in Parquesol residential district, close by José Zorrilla Football Stadium, within easy reach of Valladolid bullring on foot (10 minutes) or by car.

Accommodation

60 Rooms and apartments with lounge for 2 and 4 guests. Fully equipped bathroom. Temperature control. Kitchen. Satellite TV with Canal. Telephone. IFree internet access. Piped music. Minibar. Safe. Room service.

Services

A la carte Restaurant La Miranda, with Mediterranean specialities and a fine wine list. Cafeteria. Spacious gardens. Car park. 2 Meeting and banqueting halls.

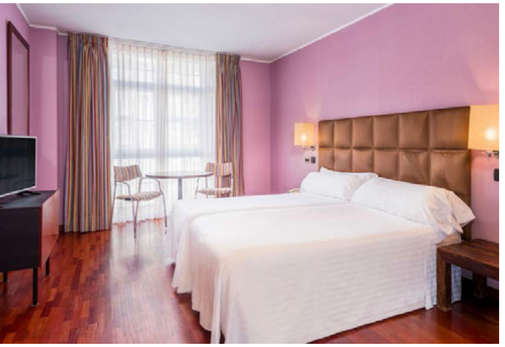

greenleaders tripadvisor

Hernando de Acuña, 35 · 47014 Valladolid · Spain
T (34) 983 372893 · F (34) 983 377027 · **tryp.sofia.parquesol@melia.com**

SABRE: **WT26678** · GALILEO: **WT78877** · AMADEUS: **WTVLLSOF** · WORLDSPAN: **WT4704**

MELIÃ
BILBAO

Location
Meliá Bilbao is strategically located in the heart of Bilbao's new business, leisure and cultural center. Emblematic city icons such as the Guggenheim Museum, The Congress Palace, the Museum of Fine Arts and the Doña Casilda Park are in the hotel surroundings.

Accommodation
211 Rooms between Meliá and superior. The hotel also has rooms for non-smokers, alergics and physically challenged. All the rooms are equipped with a full bathroom with hair dryer and magnifying mirror, air conditioning, satellite TV direct phone and fax ports and ADSL/WiFi line, mini-bar, and safety deposit box.

Services
7 meeting rooms, perfect for hosting events for up to 275 guests. All the rooms are equipped with state-of-the-art audiovisual media. Business Centre. Concierge service. Car park. Hotel adapted for the physically challenged. Spacious breakfast room with a varied breakfast buffet and the traditional Café Chillida. Appart from the gym we also have saunas and an indoor swimming pool for the enjoyment of our guests.

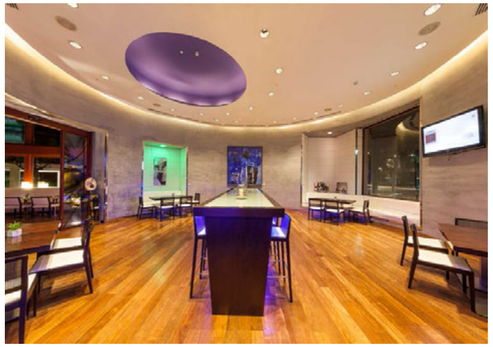

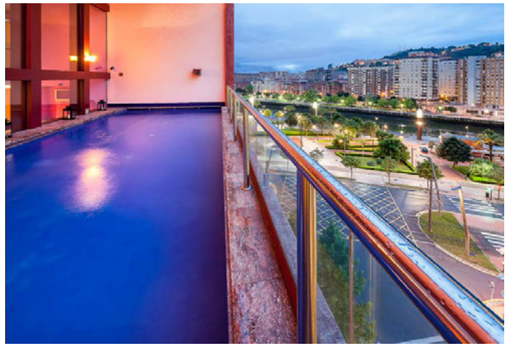

Lehendakari Leizaola, 29 · 48001 Bilbao · Spain
T (34) 94 428 00 00 · F (34) 94 428 00 01 · **melia.bilbao@melia.com**

SABRE: **ME60519** · GALILEO: **SM62588** · AMADEUS: **SMBIO457** · WORLDSPAN: **SM1457**

INNSiDE by Meliã Zaragoza

Location

Is centrally-located, very close to the commercial area and the monuments of Zaragoza, 900 m from the Basilica of the Virgin of the Pillar and La Seo, the Cathedral of the Savior, 1.8 km from the Auditorium and Convention Center, 5 minutes from the train station and 20 minutes from the airport.

Accommodation

247 Rooms and Suites: singles, doubles, Junior Suites with bathtub and shower stall, Suites with hydromassage, 1 Presidential Suite und 5 rooms for the disabled. Bathroom with a huge bathtub, steam-proof mirror and towel heater. Individual heating and air-conditioning. Interactive satellite TV and Vía Digital. Direct dial telephone with 2 lines. Internet access, free WiFi. Hi-fi equipment. Mini-bar. Safe. Room service.

Services

Extensive breakfast buffet. Lobby Bar. Gym. Business Center. Facilities for the disabled. Public car park. Convention Center equipped with 16 meeting and banqueting rooms, 6 of them with natural light, and capacities for up to 350 people. Latest technology and a professional event & service team.

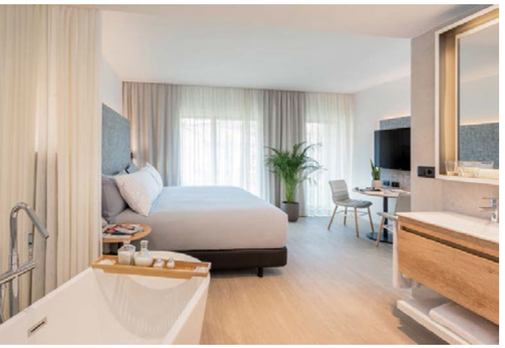

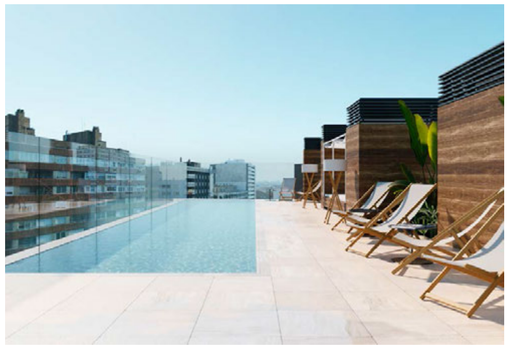

Avenida César Augusto, 13 · 50004 Zaragoza · Spain
T (34) 976 430100 · F (34) 976 440734 · **innside.zaragoza@melia.com**
SABRE: **ME24742** · GALILEO: **SM7370** · AMADEUS: **SMZAZ123** · WORLDSPAN: **SM5001**

TRYP BY WYNDHAM ZARAGOZA

Location

The new Tryp Zaragoza Hotel provides modern and dynamic facilities equipped with cutting-edge technology for communications, meetings and banquets that guarantee a successful and enjoyable stay or event. Only 10 kilometres from the airport, the hotel is located opposite the Las Delicias train station, the bus station, and the entrance to the Expo.

Accommodation

162 Rooms including 20 Premium Suites, 3 Junior Suites and 3 Fitness Rooms. Rooms for the disabled. Fully equipped bathroom with hair-dryer and magnifying mirror. Interactive satellite TV. Free internet access. Safe. Mini-bar.

Services

Breakfast buffet. Restaurant. Banquets. Bar / Cafeteria. Gym with walking belts, bikes, body-building area. Baby-sitter service on request. Medical service on request. Car park. 9 Meeting and banqueting halls for up to 120 people in Theater set-up. Meeting rooms with natural light and the latest in audiovisual equipment.

greenleaders

Avda. France, s/n · 50003 Zaragoza
T (34) 976 28 79 50 · F (34) 976 28 79 51 · **tryp.zaragoza@melia.com**

SABRE: **WT81006** · GALILEO: **WT3837** · AMADEUS: **WTZAZTRY** · WORLDSPAN: **WT5004**

France

PARÍS

- > Meliá Champs-Élysées
- > Meliá Notre Dame
- > Meliá La Défense
- > Meliá Tour Eiffel
- > Meliá Vendôme
- > INNSIDE Paris Charles de Gaulle
- > Hotel Paris Opera

MELIÃ
CHAMPS - ÉLYSÉES
PARIS

Location
Newly refurbished in May 2014, the Meliá Paris Champs-Elysées is situated within one of Paris most elegant residential district, near the famous Champs-Elysées Avenue, a short walk from the Arc de Triomphe, the Eiffel Tower and the river Seine. Elegant contemporary 4-star hotel, ideally located to access to the Palais des Congres at Porte-Maillot and to La Defense business area (direct by underground on L1). Well connected to international airports Orly and Roissy Charles de Gaulle, and to visit Versailles and Disneyland Paris. Nearest metro/underground station: Victor Hugo (L2) or CDG Etoile (L1).

Accommodation
61 fully renovated guest rooms, including 3 Suites. Complimentary WIFI throughout the hotel. In-room individual air-conditioning. Bathroom featuring hairdryer. Satellite TV. Direct dial telephone. Mini-bar. Safe deposit box. Laundry and dry cleaning. Additional bed or baby cot on request (free of charge for children under 12 years old). Room service. Public parking next door.

Services
Varied buffet breakfast. Victor Hugo Bar. Private garden & terrace.

greenleaders

102 Avenue Victor Hugo · 75016 Paris · France
T (33) 1 56 906100 · F (33) 1 56 906101 · **melia.champs-elysees@melia.com**

SABRE: **ME22289** · GALILEO: **SM25544** · AMADEUS: **SMPARALE** · WORLDSPAN: **SM6716**

MELIÃ
NOTRE - DAME
PARIS

Location
Is a refined & sophisticated 4-Star hotel enjoying a prime central location opposite the Notre-Dame de Paris Cathedral, on the left bank of the river Seine and in the heart of the Latin Quarter. This illustrious former 19th century mansion house is welcoming you with a French style garden providing a feel of the local parisian atmosphere. It is also on the doorstep of Saint-Germain-des-Prés elegant residential area and close to the renowned Luxembourg Gardens and. Easy access to Le Louvre museum or to go and visit Versailles and Disneyland Paris. Well connected to international airports Orly and Roissy Charles de Gaulle. Nearest metro/ underground station: Saint-Michel (L4) or Cluny-La Sorbonne (L10).

Accommodation
39 comfortable guest rooms, including 2 Suites. Selected rooms offering views on Notre-Dame Cathedral. Complimentary WIFI throughout the hotel. In-room individual air-conditioning. Bathroom featuring hair-dryer. Satellite TV. Direct dial telephone. Mini-bar. Safe deposit box. Laundry and dry cleaning. Nearby public parking.

Services
Varied buffet breakfast. Bar Lounge. Business Center.

greenleaders
tripadvisor

7, Rue de l'Hotel Colbert · 75005 Paris · France
T (33) 1 56 811900 · F (33) 1 56 811902 · **melia.notre.dame@melia.com**
SABRE: **ME32367** · GALILEO: **SM24618** · AMADEUS: **SMPARCOL** · WORLDSPAN: **SM6708**

MELIÃ
LA DÉFENSE
PARIS

Location
The hotel in the shape of a boat hull, is a genuine technical prowess, designed by Vasconi Architects, and a superb decor signed by Jean-Philippe Nuel, with spectacular panoramic views of Paris. Privileged location, 5 minutes from Porte Maillot Congress Centre, 10 minutes from Champs-Elysees / Opera. 25 km from Roissy – Charles de Gaulle International Airport (CDG).

Accommodation
The hotel offers 369 rooms: Melia, Premium, Accessible to physically challenged guests, The Level, The Level Premium, Grand Premium, as well as 29 suites: Junior, Families, Grand suites and an outstanding Presidential Suite. The rooms are distributed on 18 floors. Most guest rooms and suites offer splendid panoramic views of the city and its key landmarks. Connecting rooms can be booked.

Services
Skyline Paris Lounge & Bar on the top floor offering breathtaking panoramic views of Paris and cocktails. Le Miroir has an impressive view on the Esplanade water mirror and Greek artist Takis "Bright Trees". The Place is an everyday Fast Casual restaurant with an outdoor terrace. 850 square metres of flexible event space including a Grand Ballroom hosting events for up to 400 people.

4, Esplanade du Général de Gaulle · 92400 Courbevoie, Paris-La Défense, France
T (33) 1 75 57 99 00 · F (33) 1 75 57 95 97 · **reservations.ladefense@melia.com**

SABRE: **ME192453** · GALILEO: **SM45417** · AMADEUS: **SMPARDEF** · WORLDSPAN: **SMPARDE**

MELIÃ
TOUR EIFFEL
PARIS

Location
Is a chic & stylish 4-Star hotel, halfway between the Champs-Elysées and the Eiffel Tower, next to the luxurious Montaigne Avenue designers stores and to the Théâtre des Champs-Elysées. Close to the superb Grand Palais and Palais de la Découverte, it is based on the right bank of the Seine, only minutes walking distance from the famous Bateaux-Mouches for you to enjoy a river cruise. Well connected to international airports Orly and Roissy Charles de Gaulle. Nearest metro/underground station: Alma Marceau (L9) or Franklin Roosevelt (L1 – direct to La Defense).

Accommodation
64 newly renovated guest rooms including 9 Suites. Complimentary WIFI throughout the hotel. In-room individual air-conditioning. Bathroom featuring hair-dryer. Satellite TV. Direct dial telephone. Mini-bar. Safe deposit box. Laundry and dry cleaning. Additional bed or baby cot on request (free of charge for children under 12 years old). Room service. Nearby public parking: George V.

Services
Varied buffet breakfast. Interior glass Patio. Trendy Bar Lounge. Business center. Meeting room for up 12 delegates.

35 Rue Jean Goujon · 75008 Paris · France
T (33) 1 53936300 · F (33) 1 53936301 · **melia.tour.eiffel@melia.com**

SABRE: **ME29937** · GALILEO: **SM24584** · AMADEUS: **SMPARALM** · WORLDSPAN: **SM6714**

MELIÃ VENDÔME

PARIS

Location

Recently refurbished, the Meliá Paris Vendôme is a luxurious 4Star property set within the highly prestigious area of Opera, Vendôme Place and La Concorde. Next to the fashionable Rue Saint Honoré, the hotel is only a few steps away from the Champs-Elysées and Tuileries Gardens, within a short walking distance from La Madeleine as well as from Le Louvre and Orsay Museum. Well connected to international airports Orly and Roissy Charles de Gaulle. Nearest metro/underground stations: Concorde (L1), Opera (L3, L7, L8) and Madeleine (L8, L12, L14).

Accommodation

83 elegant & comfortable guest rooms, including 4 Suites. Complimentary WIFI throughout the hotel. In-room individual air-conditioning. Bathroom featuring hair-dryer. Satllite TV. Direct dial telephone. Mini-bar. Safe deposit box. Laundry and dry cleaning. Additional bed or baby cot on request (free of charge for children under 12 years old). Room service. Nearby public parking : Madeleine, Concorde or Vendôme.

Services

Stylish Vendôme Bar, ideal for events (up to 40 people). Meeting room for up to 19 delegates. Business center.

greenleaders

8 Rue Cambon · 75001 Paris · France
T (33) 1 44775400 · F (33) 1 44775401 · **reservations.vendome@melia.com**

SABRE: **ME31549** · GALILEO: **SM24616** · AMADEUS: **SMPARMAD** · WORLDSPAN: **SM6715**

INNSiDE by Meliã
Paris Charles de Gaulle

Location
Located in the heart of the airport, with easy access to the CDGVAL airport shuttle from all terminals. Quick, easy and direct access to the centre of Paris on the RER B regional line.B.

Accommodation
Wide selection of bright, contemporary rooms with fully soundproofed windows blocking any noise from the airport. Flat-screen TV. Satellite channels. Cable channels. Hair dryer. Minibar. Courtesy bathroom items.

Services
Innovative and refined Mediterranean cuisine and a relaxing bar and terrace, open 24 hours. Modern fitness rooms with state-of-the-art equipment, open 24 hours. Several meeting rooms with audio systems, LED screens, coffee and Wi-Fi free of charge, as well as a Big Idea Space for creative reflection in a relaxed environment. Ample private parking to facilitate your arrival and departure.

9 rue du Voyageur Roissy Pôle Ouest · 95700 Roissy en France · Paris · France
T + 33 (0)1 48 16 55 55 · **innside.pariscdgairport@melia.com**

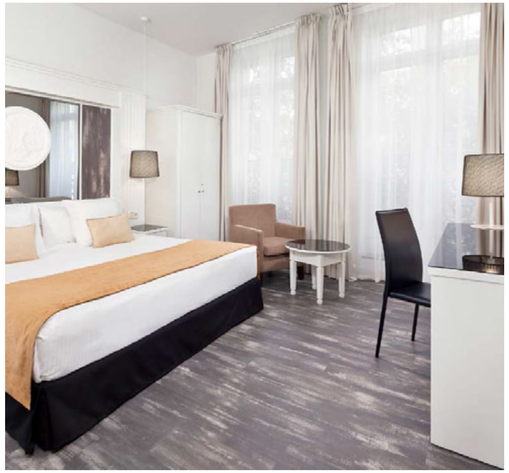

HOTEL PARIS OPERA

MANAGED BY MELIÁ HOTELS INTERNATIONAL

Location

Upgraded to 4-Star since its full refurbishment in May 2015, the TRYP Paris Opéra hotel (formerly TRYP Paris François) is a urban hotel centrally located on the Grands Boulevards, offering easy access to all key landmarks of the capital. Within 10 minutes walking distance to the prestigious Opera and Vendome places, it is a short stroll away to La Madeleine and well-known Department stores of Galleries Lafayette and Printemps. Local attractions include Le Louvre museum, the Palais-Royal, famous waxworks Grevin Museum and La Comédie Française amongst the many local theaters. Well connected to international airports Orly and Roissy Charles de Gaulle. Nearest metro/underground stations: Grands Boulevards (L8, L9), Bourse (L3), Richelieu Drouot (L8, L9), and Opera (L3, L7, L8).

Accommodation

71 rooms including 9 Junior Suites. Premium Fitness rooms equipped with brand-new cardio machines and family rooms available. Additional bed or baby cot on request (free of charge for children under 12 years old). Free high-speed WIFI throughout the hotel from optic fiber connection. In-room individual air-conditioning. Bathroom featuring hair-dryer. Satellite TV. Direct dial telephone. Mini-bar. Safe deposit box. Laundry and dry cleaning. Room service. Public parking nearby.

Services

Breakfast room. Bar. Business center.

greenleaders

3 Boulevard Montmartre · 75002 Paris · France
T (33) 1 42335153 · F (33) 1 40262990 · **hotel.paris.opera@melia.com**

SABRE: **WT31547** · GALILEO: **WT25112** · AMADEUS: **WTPARFRA** · WORLDSPAN: **WT6711**

Great Britain

LONDON
> ME London
> Meliá White House
> The Level at Meliá White House
> Meliá Kensington

LIVERPOOL
> INNSiDE Liverpool

MANCHESTER
> INNSiDE Manchester

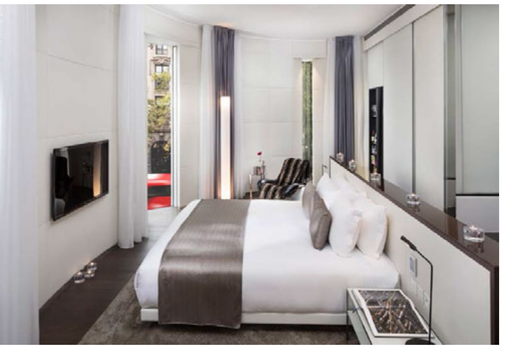

ME
LONDON

Location
One of the few hotels on the famous Conde Nast Traveller Hotlist 2013
A few minutes from Covent Garden, Trafalgar Square, Houses of Parliament and St. Paul's Cathedral. Near the theatres, shopping areas, fashionable hot spots and trendiest night clubs. Spectacular panoramic views of London from the magnificent Roof Bar. Exquisitely designed, modern rooms overlooking the Thames

Accommodation
157 rooms, including 16 suites, ME London is the perfect choice for trips to the city for both business and pleasure, brimming with amenities designed to exceed all our guests' expectations, and with stunning views (the famous theatres, London Eye, Trafalgar Square, Tower Bridge, Covent Garden and the River Thames); private terraces; accessories and superior quality bed linen designed to offer unique comfort; rain showers and premium spa bathroom amenities.
All the rooms provide integrated European and American adapters, an integrated digital media hub, answering machine via the TV, cordless telephone with hands-free function, atmospheric lighting with custom control, work space, room service with bar, coffee and tea maker, hairdryer, safe large enough for laptop and socket for charging, ironing kit, pillow menu, in-room spa menu, a selection of DVDs and CDs

Services
Discover the world's tastiest meat dishes at our STK London restaurant. Cucina Asellina, restaurant specialising in authentic, rustic Italyn cuisine. The Radio Rooftop Bar you can enjoy a wide variety of international tapas with a twist, as well as stunning views of London Eye, Trafalgar Square, London Bridge, Covent Garden, St. Paul's Cathedral… Marconi Lounge, located in the hotel lobby, you can enjoy a wide range of drinks in a relaxed and chic atmosphere. Nine Story Atrium, on the first floor. Modern, fully equipped gym, open 24 hours a day. 7 meeting rooms with a capacity for up to 300 people with separate reception area.

EARTHCHECK

336-337 The Strand · London WC2R 1HA
Tel. 00 44 - 84 56 01 89 80 · **reservations.me.london@melia.com**

MELIÃ WHITE HOUSE

LONDON

Location

Is located next to London's popular Regent's Park and is within easy walking distance of Oxford Street and Piccadilly Circus. Heathrow Airport is about 45 minutes away by taxi.

Accommodation

581 hotel rooms in London distribuited on 8 floors: 283 Classic rooms, 158 Superior rooms, 28 Triple rooms, 62 Executive The Level rooms, 42 Junior Suites, 2 Master Suites, 1 Presidential and 5 Disabled rooms. It's a great choice between hotels offers in London. Bathroom with hair-dryer and magnifying mirror. Air-conditioning. Satellite TV with remote control and music selection. Direct dial telephone. Wi-Fi Internet connection. Tea and coffee maker. In-room safe. Trousers press. 24-hours room service.

Services

L'Albufera is an award winning contemporary Spanish. The Place Restaurant brasserie. DRY de Javier de las Muelas. Gym with Sauna. Modern Business Center. WIFI Internet connection free. 9 Conference, meeting & banqueting rooms for 15-150 people.

greenleaders

Albany Street, Regents Park · London NW1 3UP · Great Britain
T (44) 207 3913000 · F (44) 207 3876788 · **melia.white.house@melia.com**

SABRE: **ME873** · GALILEO: **SM16378** · AMADEUS: **SMLONMEL** · WORLDSPAN: **SM6302**

THE LEVEL

AT MELIÁ WHITE HOUSE

Location

Is located next to London's popular Regent's Park and is within easy walking distance of Oxford Street and Piccadilly Circus. Heathrow Airport is about 45 minutes away by taxi.

Acomodación

The Level Floor. Plush bed linen. The Level bathrobe and slippers. Luxury bathroom amenities by Loewe. Espresso coffee machine. Pillow menu. Packing/unpacking of luggage. Pressing of 1 shirt per day. Shoeshine service. Turndown service. Free Wi-Fi.

Services

Exclusive access to the private Level Lounge. Complimentary magazines and international newspapers. Private check-in area with champagne welcome. Concierge services before and during your stay. Complimentary use of a meeting room, in the Business Centre, which has a capacity of up to four people

Albany Street, Regents Park · London NW1 3UP · Great Britain
T (44) 207 3913000 · F (44) 207 3876788 · **melia.white.house@melia.com**
SABRE: **ME873** · GALILEO: **SM16378** · AMADEUS: **SMLONMEL** · WORLDSPAN: **SM6302**

MELIÃ KENSINGTON

LONDON

Location

Boutique hotel in the heart of Kensington, with the Natural History Museum, the Science Museum and Harrods on your doorstep. Great transport links with an underground station just metres from the hotel.

Acomodación

81 rooms and suites elegantly decorated that cleverly combine the charm of Kensington with discreet and modern comforts. Flat-screen TV. Safety deposit box with space for a laptop computer. Hair dryer. Courtesy bathroom items. Kettle. Desk.

Services

The Jam Cupboard, for modern Mediterranean cuisine with a British twist, serving English breakfast as well as lunch and dinner. Polo Bar, classic English pub. Fully equipped gym. Wi-Fi in communal areas, bedrooms and meeting rooms. 3 meeting rooms.

61 Gloucester Rd, London SW7 4PE - London
T 44 20 75848100 · F +44 20 7823 9175 · **melia.kensington@melia.com**

INNSiDE by Meliã Liverpool

Location

Located in the heart of Liverpool's commercial district, a short walk to major corporate offices, local attractions, concert venues and more. Start your next business or leisure trip from INNSiDE by Melia Liverpool. A short distance from Liverpool Lime Street railway station and Liverpool John Lennon International Airport. Enjoy panoramic views of the city from the 17th floor Sky Bar and relax and unwind in our Open Living Lounge space.

Accommodation

Stretch out or snuggle up. Savour the view, or Netflix the night away. Every INNSiDE room is peppered with thoughtful touches (and all the essentials) so you can make each stay your own. Rooms: INNSiDE Room, INNSiDE Studio, INNSiDE Townhouse, INNSiDE City Condo. All INNSiDE Studios and Townhouse feature healthy drinks and snacks, local beer or fizz and cosy in room extras including bathrobes and slippers.

Services

Sky Bar: Relax and unwind with panoramic views over Liverpool. Our 17th floor double height rooftop bar is the perfect spot to hangout and watch the world go by. In the evening, this space is transformed as our expert mixologists create incredible cocktails to the soundtrack of resident DJ's. Creative Meetings & Events: Our spaces tickle your senses and inspire the unconventional, we've created a new way of doing business. Full of smart ideas and sustainable touches, these are multi-functional rooms that can bend and flex to suit your needs. INNSiDE by Melia Liverpool offers 7 spaces including the Big Ideas Space and 17th floor events space with views over Liverpool. Local design details and colourful creative touches, to get your brainwaves buzzing – we've included all of the essentials; projector, screen, stationary etc. and smart, sustainable touches.

Old Hall Street, Liverpool, L3 9LQ · Great Britain
Customer Service telephone: (34) 917 14 82 48 · **innside.liverpool@melia.com**

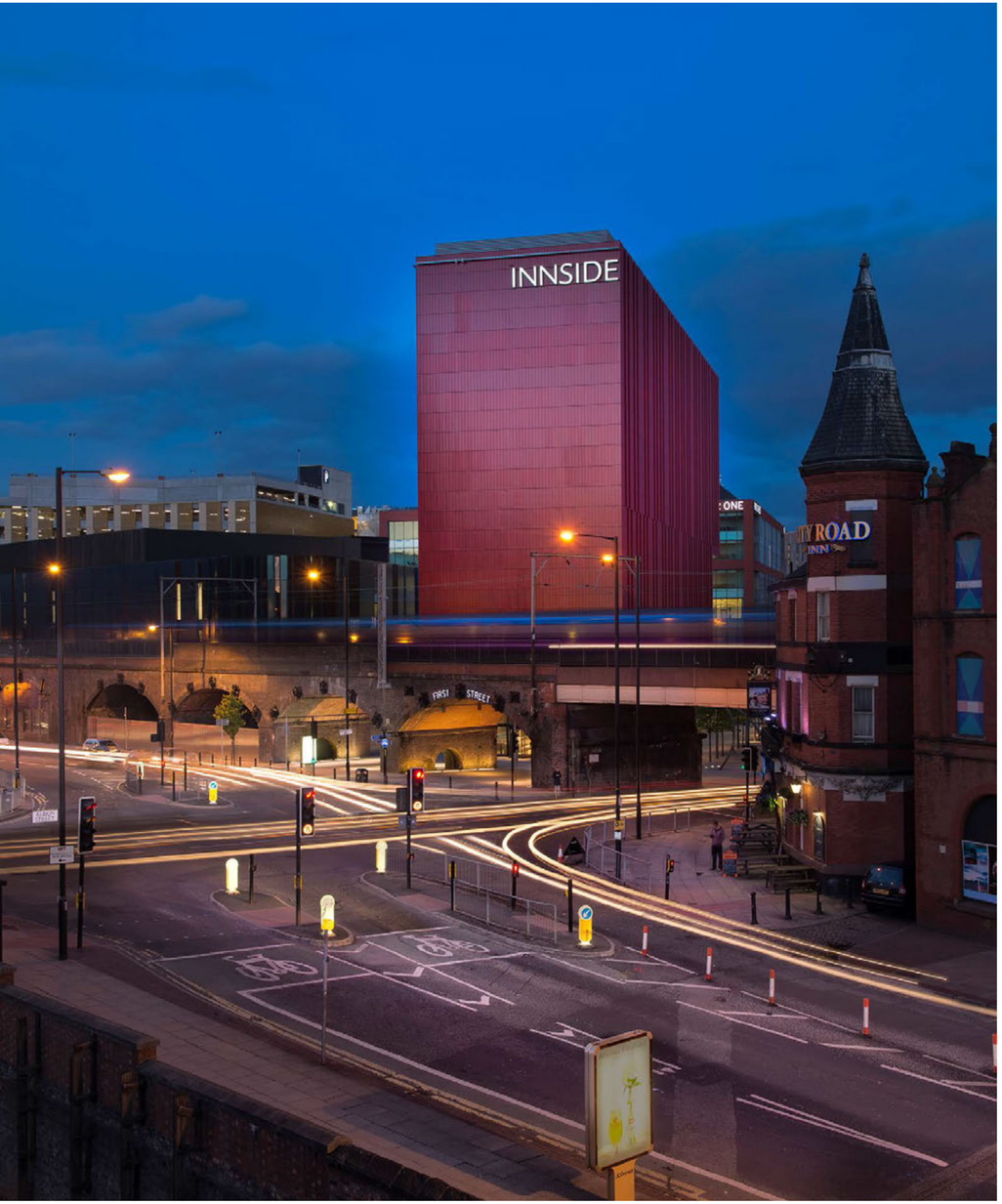

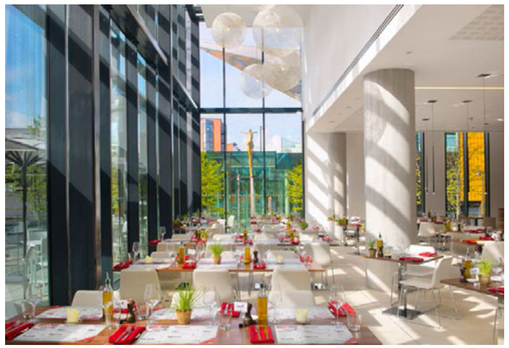

INNSiDE by Meliã Manchester

Location

The Innside Manchester is a stunning new building which stands in the heart of the vibrant First Street development. Located in the heart of Manchester, within close proximity of Deansgate and Manchester Central. Its privileged location allows easy access to Manchester's transport links, with easy access to both rail stations and Manchester Airport.

Accommodation

208 elegant, functional and contemporary rooms, including 8 studio Suites. Complimentary Wi-Fi / Flat-Screen TV. Bathroom with rain shower

Services

Food and Drinks for a social mood (Bar and Restaurant). Complete fitness suite, with a selection of essential state-of-the-art equipment. Multi-storey parking is available. Large selections on meeting rooms and services. Offers a selection of flexible spaces, all conveniently dominating the first floor, suitable for all types of corporate and social events. Each of the spaces benefits from natural daylight and discreet audio-visual equipment built-in. The Innside Manchester is the perfect place for both business and leisure travellers.

1 First Street · Manchester M15 4RP · Great Britain
T (44) 0 161 200 2500 · **innside.manchester@melia.com**

Greece

ATENAS

> Meliá Athens

MELIÃ
ATHENS

Location
Located in the heart of the Greek capital, at very short walking distance only to the National Archeological Museum, Greek Parliament on Constitution square and National Library. 5 min. from metro station, and well connected to the International airport.

Accommodation
136 guestrooms located on 8 floors, all furnished in warm and earthy tones and sycamore wood furniture: 24 Premium rooms, 102 Deluxe rooms, 10 Executive suites. Marble Bathrooms with Hydromassage bathtub & shower jet massage cabin. Air-conditioning (individually controlled). Satellite TV with remote control, Pay TV channels and music selection. Play station. Direct dial telephone with three lines. High speed internet connection for laptop (additional charge). Safe. Minibar. 24-hours room service. Bathrobe & slippers. Rooms for disabled (on request).

Services
Breakfast buffet. Mondo Coffee, international dishes and Greek delicacies. Piano bar. Captain's Bar & Restaurant. 22-metres outdoor swimming pool and Hydromassage pool (access free of charge) located on the rooftop with spectacular view of the Acropolis and Lycabettus Hill. Health Club. Free WIFI Internet connection only in public areas. Laundry & Dry Cleaning services. Business Centre. Concierge services. 3 meetings rooms.

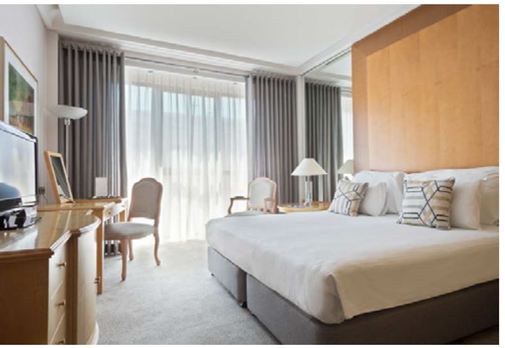

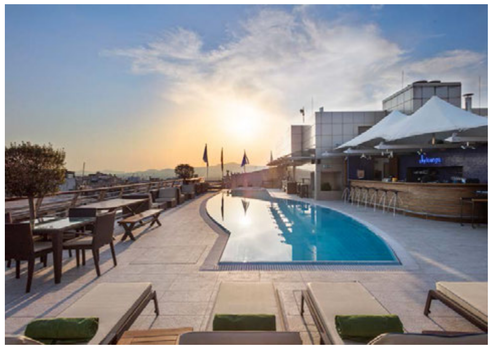

greenleaders

14 Chalkokondili & 28 October · Athens · Greece 106 77
T (0030) 210 3320100 · F (0030) 210 3320200 · **melia.athens@melia.com**
SABRE: **ME22388** · GALILEO: **SM16917** · AMADEUS: **SMATHGIO** · WORLDSPAN: **SM43543**

Italy

CAPRI
> Meliá Villa Capri

GENOVA
> Meliá Genova

MILAN
> ME Milan Il Duca
> Meliá Milano
> INNSiDE Milano Torre GalFa

ROME
> Gran Meliá Villa Agrippina

MELIÃ
VILLA CAPRI

ITALY

Location
A unique hotel inspired only for adults with a privileged location in the historical center of Anacapri, in the heart of the island of Capri. The hotel is just 15 minutes by car from the luxurious Marina Grande and from the popular “Piazzetta” of Capri, a gathering point and exclusive shopping area.

Accommodation
19 luxurious rooms and suites. Each bathroom has an exclusive design, different color tones and decoration with precious stones. Each room features air conditioning, Wi-Fi, free access, Sky TV via satellite, flat screen TV, radio, safe, mini-bar, bathrobes and slippers and hairdryer. 24-hour room service.

Services
Marea restaurant, featuring special Mediterranean dishes and special treats from Capri. Blue Lounge, the perfect place for breakfast, lunch or simply to enjoy a cappuccino or our famous Italyn appetizer. Blue Lounge Pool, exclusive selection of food and beverages. YHI Wellness area with sauna, Turkish bath, emotional showers and Kneipp circuits.

Via G. Orlandi, 103 · 80071 Capri · Italy
T (39) 0818 373924 · F (39) 0818 374922 · **melia.villacapri@melia.com**

MELIÃ
GENOVA
ITALY

Location
The Meliá Genova is a five-star hotel in Genoa, located in the residential district of Carignano in what used to be the headquarters of Genoa, Italy's biggest iron and steel manufacturer. Only a few steps away from the city's busy main streets and local shops and numerous museums and historic churches.

Accommodation
All 99 rooms and suites of the five-star hotel feature waxed natural oak floors and are equipped with all the conveniences. Immersed in a modern, luxurious setting, they are enriched with authentic photograph works by internationally renowned artists. All rooms have air conditioning, mini-fridge, satellite and on-demand TV, TV LCD 42", TV 10" in the bathroom, safe.

Services
The cuisine serves fine dishes from the territory, combined with the exquisite flavors of Liguria. Elegant, attractive Lounge Bar. Wellness area of 200 m² and a fitness area. The hotel has a multi-purpose congress room covering approximately 80 m² on the ground floor and two meeting rooms on the first floor. All meeting rooms are equipped with latest-generation technological equipment such as Wi-Fi to satisfy every meeting requirement for a maximum of up to 180 people.

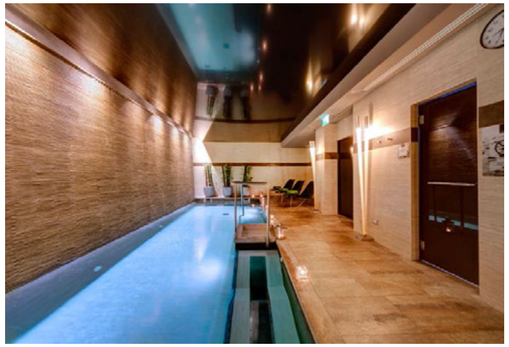

Vía Corsica, 4 · 16128 Genova · Italy
T (39) 010 5315111 · F (39) 010 5315800 · **melia.genova@melia.com**
SABRE: **ME77677** · GALILEO: **SM52915** · AMADEUS: **SMGOABEN** · WORLDSPAN: **SM13871**

ME

MILAN
IL DUCA

Location

The Former Hotel Duca, now operated together with the Principe di Savoia by Dorchester is located in Piazza della Repubblica in the center of Milan. The location used to be the five star spot until the Four Season arrived, then many other competitors have opened in more central location around the Duomo. However it is still a prime location with the Dorchester next by, the Westin just across from the Piazza, the Gallia (which is being completely renovated by the Qatari Diar) toward the station. This location lies just half way between the quadrilatero della moda and the trendy Corso Como where all night clubs are located. In addition from the roof top you can have great view of the new skyline of Milan with the new towers in the Garibaldi area, also very close by.

Accommodation

The hotel provides 132 exquisitely designed, modern rooms, including 34 suites. All the rooms provide integrated European and American adapters, an integrated digital media hub, answering machine via the TV, cordless telephone with hands-free function, atmospheric lighting with custom control, work space, room service with bar, coffee and tea maker, hairdryer, safe large enough for laptop and socket for charging, ironing kit, pillow menu, in-room spa menu, a selection of DVDs and CDs.

Services

Extensive buffet dishes cooked to order, served overlooking the most fashionable city of Europe. The Rooftop Bar & Restaurant: The Rooftop presents an exclusive space in a select, upbeat environment with an extensive offering for those searching for a more refined urban experience experience. STK Milan: Famous for its provocative and inspiring décor, discover the most delicious cuts of meat from the US and Italy. With two meeting spaces that can host up to 24 pax, Me Milano - Il Duca puts at your disposal the tools for an unforgettable event.

Piazza della Repubblica, 13 · 20121 Milano · Italy
T (+39) 0284 220108 · F (+39) 0284 220107 · **me.milan@melia.com**

MELIÃ
MILANO
ITALY

Location
Milan, which has always been considered the moral and economic capital of Italy, is a city that begs to be discovered with its elegant stores, the Cathedral, Santa Maria delle Grazie Church with Leonardo da Vinci's precious Last Supper, along with gardens and churches that date back to historic periods.

Accommodation
291 Rooms: 181 standard room, 101 Deluxe rooms, 4 Business Suites, 1 Presidential Suite and 1 Ambassador Suite. Royal Service Floor: an exclusive area with separate check-in and check-out, butler service. Rooms for the disabled. Bathroom with heated floor and anti-mist mirror. Air-conditioning. Electronic systems for regulating the lights and temperature. Satellite TV. Direct dial telephone with two lines and modem-fax connection. WiFi Internet access. Mini-bar. Safe. 24-hours room service.

Services
Restaurant El Patio. A la carte Restaurant AlaCena. Wellness Center with aerobics, sauna, whirlpool tub, steam bath and therapeutic massage. Highly personalized service. Business Center with 4 workstations with Internet access, 2 offices and a meeting room for up to 6 people. WiFi Internet accessthroughout the hotel. 13 Versatile meeting and banqueting halls for up to 650 people. Modern audiovisual equipment.

greenleaders

Vía Masaccio 19 · 20149 Milán · Italy
T (39) 02 444061 · F (39) 02 444066 · **melia.milano@melia.com**

SABRE: **ME57685** · GALILEO: **SM35112** · AMADEUS: **SMMILMEL** · WORLDSPAN: **SM6401**

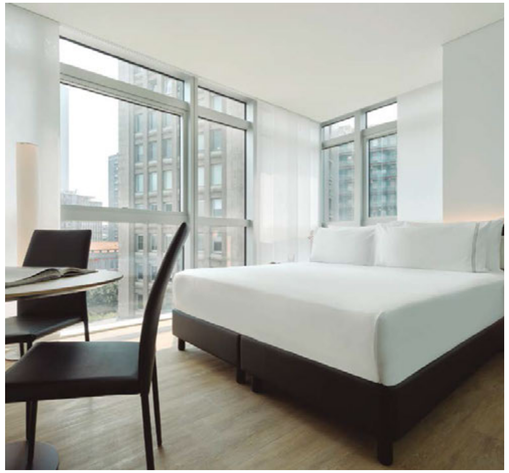

INNSiDE by Meliã Milano Torre GalFa

Location

Located in the emblematic Galfa Tower, a 30-storey skyscraper designed in the 1950s and renovated in 2019 with spectacular views over Milan. A 5-minute walk from the Central Station, with trains to Malpensa, Orio and Linate, and the M2/M3 metro lines. Near the historic centre and most chic districts.

Accommodation

Very bright and with minimalist decoration, a minibar with complimentary drinks and cutting-edge technology adapted to your well-being, every room is designed to exceed all your expectations. Even if your dream is your own loft in the capital of fashion.

Services

delicious all-day dining services that change as the day goes on. Relax with a signature cocktail accompanied by live music. Spectacular panoramic gym is open at any time of day or night for you, equipped with our intelligent InFit training systems. Big Idea Space, a ground-breaking area with cutting-edge technology designed to inspire creativity.

Via Generale Gustavo Fara, 41 3 Milan · Italy
T +39 028 351 0000 · **innside.milano@melia.com**

VILLA AGRIPPINA

— A GRAN MELIÁ HOTEL —

ROME

A Member of THE LEADING HOTELS OF THE WORLD

Location

On the banks of the Tiber River on the Janiculum Hill, right in the heart of the cultural and entertainment district of Rome. Only five minutes walking distance from the Vatican and fifteen minutes from Piazza di Campo dei Fiori and Piazza Navona.This is the perfect Location: in the heart of Rome in a quiet and relaxing haven of peace.

Accommodation

110 Rooms and Suites, all luxuriously fitted with either fabulous Vatican, Castel St. Angelo or Garden Views. They are finely decorated with 19th and 20th century Italyn and spanish style wall dressing, exclusively designed for the Hotel, Italyn wodden beading and sophisticated contemporary furniture. Each Room has a famous historical paint on the headboard of the bed. All types of room have ADSL, Air conditioning, king size, queen size or twin bed, personalized pillow menu and turndown service, HI-FI music equipment with CD player and radio, 3D TV (all with touch screen control directly from bed), aromatherapy, colourtherapy (up to 5 combinations of colours), in-room tea and Nespresso coffee maker, soft cotton and plush bathrobes and slippers, in-room amenities by Clarins Paris.

Services

Indoor Restaurant: 5 different rooms (all together welcoming up to 200 guests). Enjoy mediterranean meals created by one of Italy's leading chefs. One of the 5 restaurants is more formal, offering an intimate setting with fine dining. Outdoor Restaurant: informal resturant (up to 200 guests) on the swimming pool level, surrounded by old orange trees with a brasserie style menu. A cascade fountain completes this unique atmosphere. American Bar: an elegant setting where enjoy light meals, cocktails and canapés. Swimming pool, state of the art Wellness Zone with SPA, hydromassage , steam room, 5 treatment rooms, vitality pool, sauna and Fitness Club with personal trainer service. Roof Garden of 400 Mq of terrace with 360° breathtaking views and trendy lounge atmosphere. Business Center, WiFi throughout the hotel, private garage up to 100 parking spaces. 9000 mq of parks with private florist. Red Glove service. Three designed banquet and conference suites are luxuriously appointed with the most updated audiovisual equipment. The same facilities are equally suited for intimate dinner parties or lavish receptions. All banquet suites enjoy natural daylight. Business Center. Green meeting programme.

EARTHCHECK

Vía del Gianicolo, 3 · 00165 Rome · Italy
T (39) 06 925901 · F (39) 06 92590207 · **gran.melia.rome@melia.com**

SABRE: **ME139496** · GALILEO: **SM12114** · AMADEUS: **SMROMMEL** · WORLDSPAN: **SM6403**

Luxembourg

LUXEMBOURG

> Meliá Luxembourg

MELIÃ
LUXEMBOURG

Location
Melia Luxembourg is located in the most prestigious finance & business district of Luxembourg: Kirchberg. Only 8km from the International Airport and 15 minutes walking distance to the City Centre. The Luxembourg Congress is just next to the hotel as well as the famous Philharmonie and the Mudam (Museum of Modern Art). Shopping malls, Sport centre, Cinema complex are only few steps away.

Accommodation
Hotel has 160 spacious & elegant double rooms and one panoramic Suite which offering a unique experience. All rooms have large windows with amazing view on the city and are equipped with individual Air conditioning/ Heating, plat screen television, mini bar, direct dial telephone and working desk. Hotel offers wifi internet connection as complimentary to all the guests.

Services
3 conference rooms and large spaces in our banqueting area can hold up to 300 delegates for all kind of events. Cocktails, business diner, private banquets can be organized at our trendy restaurant Aqua and our Bar & Lounge Gaudi with their summer terraces. Fitness room with Sauna & Steam bath. Wire less internet is available in all conference & banquet area. Public parking is just next to the hotel.

greenleaders

1 Park Dräi Eechelen · 1499 Luxembourg
T +352 27333-1 · F +352 27333-999 · **melia.luxembourg@melia.com**
SABRE: **ME104992** · GALILEO: **SM99614** · AMADEUS: **SMLUXMEL** · WORLDSPAN: **SM6640**

Montenegro

PETROVAC

> Meliá Budva Petrovac

MELIÃ
BUDVA PETROVAC
MONTENEGRO

Location
In the heart of the Montenegro coast. An exceptional vantage point over the sea, just a few yards from a spectacular beach with crystal-clear waters. Perfect for exploring the historical and natural riches of the area. Well connected to the international airports of Podgorica and Tivat.

Accommodation
114 exquisite rooms and suites with modern architecture, superior materials and a relaxing interior decor that plays with the blue, green and sandy hues of the local area. Comfortable, bright spaces with large windows and sea-facing terraces. Special units are also available offering the superior service of The Level.

Services
Traditional Mediterranean cuisine with a touch of international cuisine. Restaurant with themed dinners, lobby bar and snack bar. Spa area with gym and sauna for a complete wellbeing experience. Miniclub and The Level service for greater privacy and exclusivity. Conference hall with state-of-the-art technology and facilities for hosting professional events.

Nika Andjusica bb street, 81351 · Petrovac · Budva · Montenegro
T +382 33 472200 · **reservations.melia.budva@melia.com**

Portugal

AVEIRO
> Meliá Ria

BRAGA
> Meliá Braga

CASTELO BRANCO
> Meliá Castelo Branco

COIMBRA
> TRYP Coimbra

COVILHA
> TRYP Covilha Dona Maria

LEIRIA
> TRYP Leiria

LISBON
> TRYP Lisbon Aeroporto
> TRYP Lisbon Oriente

LISBON - CAPARICA
> TRYP Lisbon Caparica Mar

LISBON - MONTIJO
> TRYP Montijo Parque

MADEIRA
> Meliá Madeira Mare

PORTO
> TRYP Porto Centro
> TRYP Porto Expo

SETÚBAL
> Meliá Setúbal

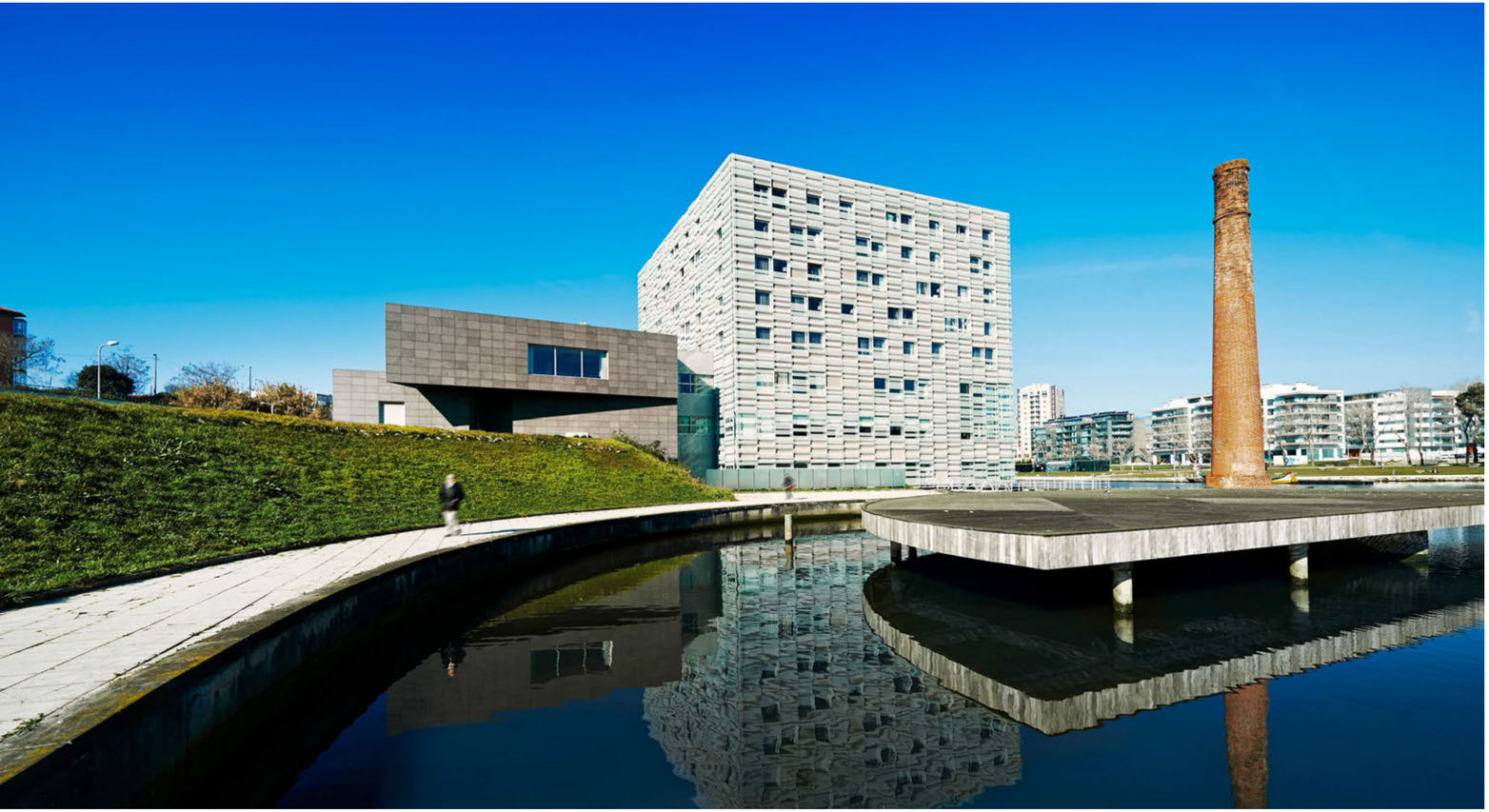

MELIÃ
RIA
PORTUGAL

Location
The new Meliá Ria Hotel (open at the end of 2005) is located in a superior quality residential development in the centre of Aveiro, with views of the lake formed by the River Ria de Aveiro. Located next to the Cultural and Congress Centre and the train station, just a short distance from the historical heart of the city, 7 km from the beaches, and 60 minutes from Porto airport, with easy access to the A1, IP5 and IC1 highways.

Accommodation
128 rooms (2 Junior Suites) distributed on 5 floors, including connecting rooms, non-smoking rooms and rooms for the disabled. Bathroom with hair-dryer, amenities and telephone. Air-conditioning. Chair with coffee table. Satellite TV with international channels and Pay TV. Telephone with data port. Mini-bar. Safe. Electronic doorlock. Room service.

Services
Restaurant with regional and international specialties. Cafeteria. Lobby bar. Entertainment programme. Wellness Center with fitness room, indoor heated swimming-pool (charged aside), sauna, hydromassage and solarium. Tennis courts and water sports nearby. Business Center. Car rental. Wake-up call. Currency exchange. Babysitting and medical services on request. Landry service. Car park/Garage (not included). 8 Meeting and banqueting halls for up to 250 people.

Cais da Fonte Nova, Lote 5 · 3810-200 Aveiro · Portugal
T (351) 234 401 000 · F (351) 234 401 009 · **melia.ria@melia.com**

SABRE: **ME31518** · GALILEO: **SM75812** · AMADEUS: **SMZAVRIA** · WORLDSPAN: **SM5665**

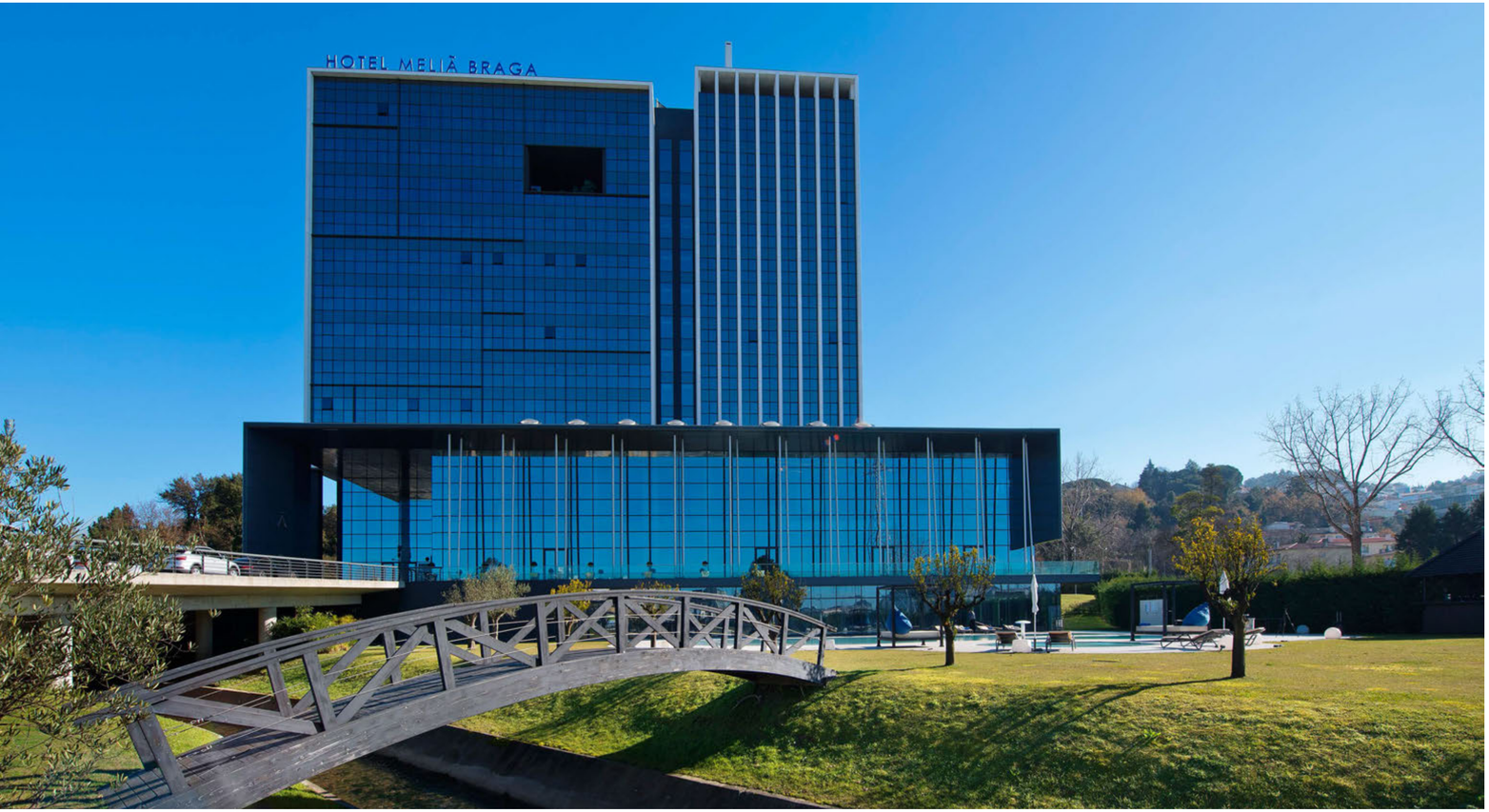

MELIÃ
BRAGA

Location
It is located near Braga's University Campus, the International Iberian Nanotechnology Laboratory and within 5 minutes from the city centre and major shopping centres.

Accommodation
182 guest rooms with a comfortable and elegant decoration, including: 20 Executive Suites equipped with a Kitchenette, 20 Communicating Rooms, 1 Presidential Suite and 2 Rooms for the physically handicapped. Modernly equipped complete bathroom. Individually controlled air conditioned. LCD television with cable digital channels. Direct outside access telephone. Broadband internet free access. Safety deposit box. Minibar. 24 hour room service.

Servicies
Restaurant: with capacity for 150 people. Offer various themed buffets with service "Show Cooking" for breakfast and dinners as well as special a la carte dishes with the new Portuguese cuisine. Bar: with capacity for 90 people. Offer a service of tapas, snacks and cocktail service. Environment with live music and animation. The Pool Bar: Along the pool for light meals services. Garden Bar on 10th floor. Business Centre. Beauty Parlour. Souvenirs Gift. Shop. Laundry Service. Wireless Internet in Hotel's common areas. Parking/Garage. Airport/Hotel/ Airport transfer service (on request).

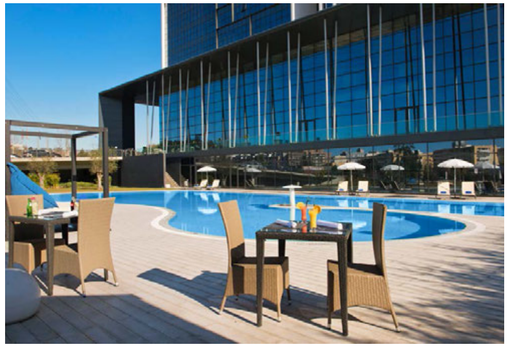

greenleaders

Avenida General Carrilho da Silva Pinto · 4715-38 Braga · Portugal
T (351) 707 299 707 · **melia.braga@meliaportugal.com**

SABRE: **ME101227** · GALILEO: **SM67063** · AMADEUS: **SMBGZBRA** · WORLDSPAN: **SM5688**

MELIÃ
CASTELO BRANCO
PORTUGAL

Location
The Tryp Colina Do Castelo hotel is located on the top of a beautiful hill offering a splendid panoramic view of the town of Castelo Branco. Alongside the area's most interesting tourist and cultural attractions.

Accommodation
103 Double rooms, including 6 Suites and rooms for the disabled. Balcony. Bathroom with hair dryer. Air-conditioning. Satellite TV. Direct dial telephone. Mini-bar. Radio. Room service.

Services
Extensive breakfast buffet. Buffet-style Restaurant. A la carte Restaurant. Snack bar in the pool area. Lobby bar. Health Club with indoor heated pool, sauna, steam baths, gym, as well as massages on request. 2 Squash courts. 3 Tennis courts. Gift and sports shop. Private garage. 4 Meeting halls for up to 250 people.

Rua Da Piscina · 6000 Castelo Branco · Portugal
T (351) 272 349280 · F (351) 272 329759 · **melia.castelo.branco@melia.com**

SABRE: **WT45762** · GALILEO: **WT96266** · AMADEUS: **WTCBPCAS** · WORLDSPAN: **WT5625**

TRYP BY WYNDHAM COIMBRA

Location

The Tryp Coimbra hotel is located on a hillside near the centre of Coimbra. Just 100 m from the University hospital, right in the centre of town and only 15 minutes from the famous University, which dates from 1292. The historic town centre can easily be reached on foot. It is one hour away from Porto's International Airport and two hours away from Lisbon's.

Accommodation

133 rooms and Junior Suites completely soundproofed. Rooms for the disabled. Fully equipped bathroom with hair-dryer. Air-conditioning and central heating. Safe. Writing desk. Mini-bar. Music. Direct dial telephone. Satellite TV and Pay TV. Full room service.

Services

Breakfast buffet. "O Magistrado" Restaurant, contemporary cuisine. Lobby Bar. Business Center. Various shops and Shopping Mall . Currency exchange (24 hours). Newspapers delivered to the rooms. Laundry service. Babysitting and medical services on request. Car rental (on request). Complete porterage service. Wireless internet connection. Parking. 6 meeting rooms with audiovisual equipment and air-conditioning.

Av. Armando Gonçalves, 20 · 3000 Coimbra · Portugal
T (351) 239 480800 · F (351) 239 484300 · **tryp.coimbra@melia.com**

SABRE: **WT25819** · GALILEO: **WT74251** · AMADEUS: **WTCBPCOI** · WORLDSPAN: **WT5602**

TRYP BY WYNDHAM COVILHA DONA MARIA

Location

The Tryp Dona María hotel is located in the outskirts of the city of Covilha, a privileged housing and business area due to the incomparable views over the valley and the mountains. Only 2 km distance from the city center. 20 km from the Sierra de Estrella mountains, 30 km from La Guarda, 45 km from Castello Branco, 200 km from Porto Airport and 250 km from the city of Lisbon.

Accommodation

87 Rooms (78 double rooms, 6 suites and 2 triple rooms) distributed on 9 floors. Bathroom with hair-dryer. Air-conditioning. Satellite TV. Direct dial telephone. Connections for fax and laptops. Free internet access. Mini-bar. Safe. Magnetic key card.

Services

Restaurant. Bar Dinastía. Pool (covered in wintertime). Health & Beauty Center with gym, hydromassage, sauna, steam bath (all charged aside). Garage for up to 50 cars. 4 Meeting rooms with capacity for up to 700 people.

Alameda Pêro da Covilhã 6200 · 507 Covilhã · Portugal
T (351) 275 310000 · F (351) 275 310009 · **tryp.dona.maria@melia.com**

SABRE: **WT57370** · GALILEO: **WT34875** · AMADEUS: **WTLISDON** · WORLDSPAN: **WT5661**

TRYP BY WYNDHAM LEIRIA

Location

Located in the heart of the city of Leiria and a short distance from the historic centre, Leiria Castle, Santa Ana Cathedral, beautiful beaches and the main commercial and entertainment areas, the TRYP Leiria is the best option for discovering and exploring this beautiful, medieval city.

Accommodation

Provides 70 modern, bright rooms with lovely views of the city or the interior patio. Equipped with twin beds or a double bed, plus LCD TV, individually controlled air conditioning / heating, free high speed Wi-Fi internet, desk with chair, telephone, safe, minibar, and a full bathroom with bathtub / shower, hairdryer and a selection of TRYP bathroom amenities.

Services

Free high speed Wi-Fi internet throughout the hotel, different dining spaces (Breakfast buffet restaurant / Bistro Restaurant / Lounge Bar) and 3 meeting rooms for 200 people.

Rua Manuel Simões Maia · Leiria 2415-520 · Portugal
T (351) 244 249900 · F (351) 244 244249949 · **tryp.leiria@meliaportugal.com**

TRYP BY WYNDHAM LISBOA AEROPORTO

Location

Is located next to Terminal 01 of Lisbon International Airport (Portela), by the Segunda Circular ring-road, and stands in a unique location at the entrance to Lisbon. With direct link to A1, A2, A5 and A12 motorways, it allows rapid access to all parts of city and to the main national highways.

Accommodation

The Hotel offers 170 rooms, including 160 rooms, 9 suites and 1 presidential suite, connecting rooms and rooms for the disabled. All rooms are equipped with air conditioning, satellite tv, telephone with direct outside line. Free Wi-Fi in all the Hotel, safe, minibar, electronic lock, bathroom with amenities, hair-drier and modern shower cabin. Room Service.

Services

Restaurant with regional and international cuisine, with 24 hour cafeteria service. Full and varied Breakfast Buffet. Business Center. Parking. 1.500 m² of Meeting Rooms and conferences and Banqueting Halls. Wellness Center, with full SPA (vichy douche, spa jet, massages, body and facial treatments, relaxation area). Round-the-clock gymnasium, covered heated swimming-pool, Turkish bath, sauna and hydro-massage.

Rua C, Aeropuerto Internacional de Lisbon · 1749-125 Lisbon
T (351) 218 425000 · F (351) 218 425099 · **tryp.Lisbon.aeroporto@meliaportugal.com**

TRYP LISBOA ORIENTE

Location

The Tryp Oriente hotel (refurbished in 2004) is located on the former Expo'98 site Parque das Naçoes offering a variety of restaurants, bars, shops, sports, etc. as well as a fabulous view over the Tagus river (Mar da Palha). Opposite of the hotel you'll find the new Exposition Center of Lisbon AIP-FIL and the Multipurpuse Wing. Furthermore, the hotel is close to the Portela International Airport.

Accommodation

207 Rooms, including a Suite with ocean-view. Family rooms, non-smoking rooms and rooms for the disabled. Bathroom with hair-dryer. Air-conditioning. Satellite TV and Pay TV. Direct dial telephone. Free internet access.. Mini-bar. Safe. Limited room service.

Services

Restaurant Oriente specialized in regional and international cuisine. Lobby bar. Golf course nearby. Parque Das Naçoes. Laundry service. Car rental. Garage. 6 Meeting rooms with natural light. Direct access to the garage.

Av. D. João II, Parque das Nações · 1990-083 Lisbon · Portugal
T (351) 21 8930000 · F (351) 21 8930099 · **tryp.oriente@melia.com**

SABRE: **WT43737** · GALILEO: **WT94846** · AMADEUS: **WTLISORI** · WORLDSPAN: **WT5827**

TRYP BY WYNDHAM LISBOA CAPARICA MAR

Location

100 m. from the beach. The Costa da Caparica is the stunning coastline that extends for over 30km along the western edge of the Setubal Peninsular. This beautiful region is formed of vast sandy beaches, powerful seas and beautiful natural scenery. Costa da Caparica is less than 20km.

Accommodation

352 rooms.

Services

Pool, restaurant, bar/lounge, jacuzzi, Fitness Centre with gym / workout room... complete the range of services provided by the Hotel.

Avenida General Humberto Delgado, 47 · 2825 Costa da Caparica - Lisbon
T (+351) 212 918 900 · **book.caparica@meliaportugal.com**

TRYP BY WYNDHAM MONTIJO PARQUE

Location

Completely Renovated in 2008. In the centre of the beautiful town "Montijo"/historical place, just close to the main public garden. Only 19 km of the capital Lisbon over the Vasco da Gama bridge / Tagus River, Park Expo, main railway station Oriente, Lisbon international airport/ Portela. 25 minutes from the centre of Lisbon using the new boat "Fleet" equiped with bar and TV. 20 km to the new golf courses. 30 km from the beach (Estoril/Cascais or Setúbal or Caparica coast). Horse Ranch, tennis and gym nearby. 1 km from the Shopping Centre "Forum Montijo" and 9 km from "Freeport Outlet / Alcochete". Rent-a-car agent in the hall. Easy access to the north, centre and south of Portugal by highway.

Accommodation

84 rooms (166 beds), 4 connecting and 4 for disabled. Full equiped bedroom. Double glass window. Air conditioned. Satelite TV. Direct dial telephone. Free internet access. Alarm clock. Radio. Mini bar. Safe. Room Service. Solarium/Terrace. Available new Tryp Rooms: Fitness, Premium and Family.

Services

Varied breakfast buffet. Restaurant "A Fragata". Bar "O Plátano". Private parking and garage. Galery of art in the lobby. Private internet room for guests. 2 meeting and conference rooms up to 180 guests.

Avenida João XXIII, 193 - 2870 - 159 Montijo · Portugal
T (351) 21 2326600 · F (351) 21 2315261 · **tryp.montijo.parque@melia.com**

SABRE: **WT45763** · GALILEO: **WT93080** · AMADEUS: **WTLISMON** · WORLDSPAN: **WT5626**

MELIÃ
MADEIRA MARE
PORTUGAL

Location
Boasting a spectacular seafront location with panoramic Atlantic ocean views, the Meliá Madeira Mare Resort and Spa is only 3 km. from the city centre of Funchal. Within 5 minutes to shopping centers and recreational areas, and approximately 20 minutes from the International Airport.

Accommodation
220 rooms including 16 Suites with full kitchens, 8 with kitchenettes and 2 Executive suites, 2 rooms for guests with reduced mobility plus interconnecting rooms. Smokers' floor. Full bathrooms, amenities, hair dryer and magnifying mirror. TV LCD with channels via cable. PAY TV with a choice of films. Direct dial telephone. Broad band Internet access. Air conditioning with individual control. Mini-bar. Tea and coffee making facilities. Electronic safe.

Services
Extensive and varied breakfast buffet. Buffet & a la carte restaurant. Exquisite à la Carte Italyn Restaurant. Lobby & Terrace bar. Pool bar. Piano Cocktail Bar. Room service (24 hours). Laundry Service. Business center. Wi-Fi in public areas. Spa with an indoor heated swimming pool and gym. Covered parking. 6 meeting rooms for Congresses and Incentive trips with 750 m2 of meeting space plus ballroom with a seating capacity of 450 people.

Lido · Rua de Leichlingen, 2-4 · 9000-003 Funchal · Madeira · Portugal
T (351) 291 724140 · F (351) 291 773617 · **melia.madeira.mare@melia.com**

SABRE: **ME102663** · GALILEO: **SM98293** · AMADEUS: **SMFNCMAD** · WORLDSPAN: **SM5697**

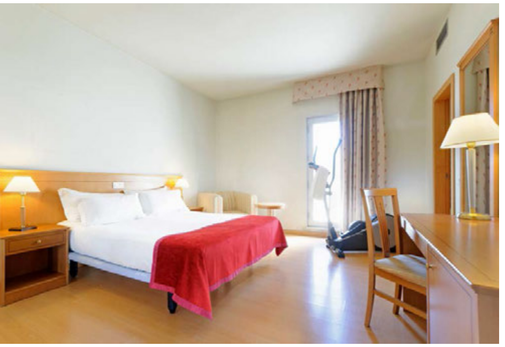

TRYP BY WYNDHAM PORTO CENTRO

Location

The Tryp Porto Centro hotel is located right in the city centre, near the famous Santa Catarina street an excellent location for a shopping spree. A few minutes from Porto's major tourist attractions with excellent connections to public transport (bus station and train): A Ribeira, a World Heritage site, churches and the cathedral, the stock exchange building, Ferreira Borges market, bodegas and Wine Museum. Only 12 km from Porto Airport and the Exponor Exhibition Centre.

Accommodation

62 Rooms distributed on 5 floors. 1 Room for the disabled. Non-smoking floor. Bathroom with hair-dryer. Air-conditioning. Satellite TV. Direct dial telephone. Free Wi-Fi. Mini-bar. Safe deposit box. Electronic door locks. Room service at meal times.

Services

Extensive breakfast buffet. Res-taurant/Cafeteria with local, national and international specialities (min. 15 pax). Lounge bar. Gym, golf course, squash and tennis courts close to the hotel. Currency exchange. Car rental. Secretarial services on request. Babysitter on request. Laundry service. Private car park for 9 vehicles (extra charge). Hairdresser close to the hotel. 3 Meeting rooms of different sizes for 12 to 100 guests. Audiovisual equipment and broadband Internet access. Expert professionals to assist in the organisation of events.

Rua da Alegria, 685 - 689 · 4000 046 Porto · Portugal
T (351) 22 5194800 · F (351) 22 5194819 · **tryp.porto.centro@melia.com**

SABRE: **WT35224** · GALILEO: **WT15697** · AMADEUS: **WTOPOCEN** · WORLDSPAN: **WT5662**

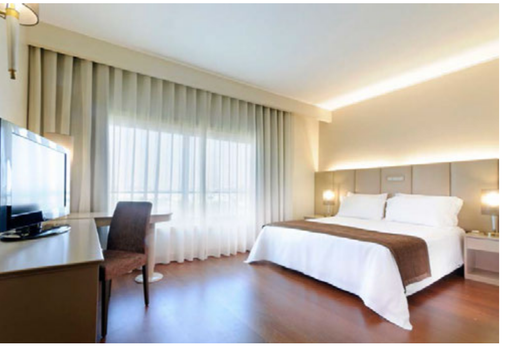

TRYP BY WYNDHAM PORTO EXPO

Location

The Tryp Porto Expo hotel is located only 50 m from the Porto Trade Fair & Exhibition Centre Exponor. 5 km from the centre of Porto and the International Airport Dr. Francisco Sá Carneiro. Only 3 km from the best shopping, dining and entertainment facility in the city, Norte Shopping, and the beaches at Leça da Palmeira.

Accommodation

117 Rooms and 3 Suites and rooms for the disabled. Bathroom with hair-dryer. Air-conditioning. Satellite TV and video. Direct dial telephone with fax/modem connection. Mini-bar . Safe. Room service.

Services

Extensive breakfast buffet. Restaurant A Lota, serving regional specialities. Bar Rotunda. Outdoor swimming pool. Private parking. 12 Meeting and banqueting halls for up to 800 people.

Rua Veloso Salgado-Rotunda da Exponor · 4450801 Leca da Palmeira · Portugal
T (35) 122 9990000 · F (35) 122 9990099 · **tryp.porto.expo@melia.com**

SABRE: **WT17451** · GALILEO: **WT448** · AMADEUS: **WTOPOEXP** · WORLDSPAN: **WT5828**

MELIÃ
SETÚBAL
PORTUGAL

Location
Located in the centre of Setúbal, close to shops, restaurants, nightlife and monuments. Only 1 km from the hotel to Fluvial Station for access to the beautiful beaches of Tróia. The hotel is 50 km from the centre of Lisbon and 10 km from the Arrábida Nature Park.

Accommodation
112 rooms. Standard, Deluxe or Premium, all with elegant, comfortable decor, and some boasting a balcony with views over Bonfim Park. All rooms include Wi-Fi, flat-screen TVs, cable channels, bathroom amenities, air conditioning, safety deposit box and minibar.

Services
À la carte, Bistrô & Tapas restaurant with an exclusive menu featuring Portuguese and international dishes. A wide range of snacks is available in the Lobby Bar. The Health Club includes a covered heated pool, Jacuzzi, sauna and Turkish bath, and a fully equipped gym with cardio-fitness and body-building equipment. 6 meeting rooms.

Avenida Alexandre Herculano, 58 · 2900-206 Setúbal · Portugal
T 351 265 240 400 · F +351 265 240 499 · **melia.setubal@meliaportugal.com**

Czech Rep.

PRAGUE

> INNSiDE Prague Old Town

INNSiDE by Meliã
Prague Old Town

Situación

A quiet location near the historic city centre and only 500m from the subway and main bus station, 1km from the main train station and 12km from the international airport. Ideal starting point to explore all the famous attractions such as the Astronomical Clock, Wenceslas Square and the National Museum.

Acomodación

90 contemporary rooms, including three INNSiDE Lofts and two INNSiDE Lifestyle suites, offerings unique style and décor. Highest floors featuring breathtaking. INNSiDE Guestroom, INNSiDE Deluxe Room, INNSiDE Premium Room, INNSiDE Family Suite, INNSiDE Loft, INNSiDE Lifestyle Suite. Free Wi-Fi across the hotel and mini fridge offering free soft drinks & mineral water.

Servicios

Home Restaurant & Bar: The restaurant and bar with terrace in the courtyard of INNSIDE by Meliá Prague Old Town welcomes guests into a very comfortable ambience. We offer traditional, nature-inspired dishes using local products to help create an unforgettable experience. Outdoor Terrace. Fitness Corner. A space to tickle your senses and inspire the unconventional, we're creating a new way of doing business. Full of smart ideas and sustainable touches, this is a multi-functional meeting room that can bend and flex to suit your needs, 30 pax dependant on setup Wifi, LCD projector & Screen, Magentic whiteboard. Underground car park.

Soukenická 25 · Prague 1 · Czech Republic
T +420 222 312 521 · F +420 222 318 961 · **innside.prague@melia.com**

GO FOR UNIQUE EVENTS YOUR CLIENTS WON'T FORGET

With unique branded experiences, creative culinary offerings and an endless amount of options to choose from, MeliáPRO makes putting together an unforgettable event easier than ever.

Get a quick personalised proposal, use our simple booking tool and discover why MeliáPRO is the ideal platform to turn any event into the main event.

Go for amazing events. Go for more.

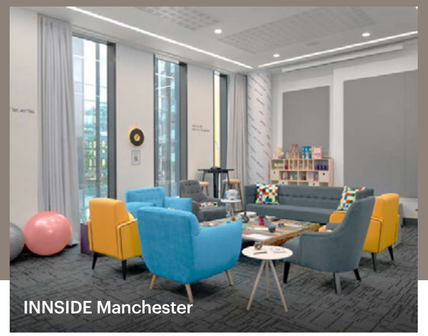

INNSIDE Manchester

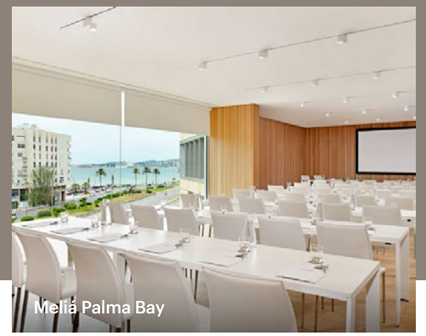

Meliá Palma Bay

Sign up at **meliapro.com**

MELIÁ pro
MEETINGS & EVENTS

GO FOR FLEXIBILITY THAT MAKES BUSINESS TRAVEL A PLEASURE

Choose from Meliá Hotels International's wide range of hotels for business trips in major cities throughout the world. Get access to exclusive rates and packages for your company and exclusive benefits for your meetings and events.

Book with ease with MeliáPRO's exclusive platform and enjoy the benefits of belonging to the MeliáRewards loyalty programme.

Go for business trips with options and flexibility. Go for more.

Meliá Madrid Princesa

Sign up at **meliapro.com**

MELIÃ pro
CORPORATE

Sustainability

MELIÁ HOTELS INTERNATIONAL
THE MOST SUSTAINABLE HOTEL COMPANY IN THE WORLD
Global Sustainable Assessment by SAM 2019

Purpose
Working towards a sustainable future from a responsible present

We aim to be one of the leading hotel companies in the world in midscale and upper scale hotels in both cities and resorts, strengthening our leadership in the latter and being acknowledged as a world leader in excellence, responsibility and sustainability

At Meliá we have defined a Corporate Responsibility model aligned with the United Nations Sustainable Development Goals to generate a positive impact and value to be shared in our main destinations.

This commitment and the progress made have been recognized last year 2019 as a world leader in sustainability and corporate responsibility by the SAM Sustainable Investment Agency.

Strategy
Sustainability

The United Nations Agenda 2030 is our benchmark to help build a responsible tourism model and face major global challenges.

Our Corporate Responsibility strategy aligns and incorporates into the business 3 key pillars to ensure our evolution and transformation.

We aim to be seen as an international reference in excellence, responsibility and sustainability

ETHICS, TRUST & REPUTATION

We drive a more transparent, ethical and responsible business model

Transparency
Human Rights
Code of Ethics
Sustainable Brands
Responsible Supply Chain

#Meliá4Trust

SOCIAL PROGRESS

We promote social and economic development in our destinations to help generate value and opportunities

Children Protection
Talent development
Employability
Social Action & philanthropy

#Meliá4TheProgress

CONTRIBUTION TO THE PLANET

We bet on a responsible business model that manages risks and opportunities related to climate change

Climate change
Resource management
Innovation and circular economy
Measurement and impact

#Meliá4ThePlanet

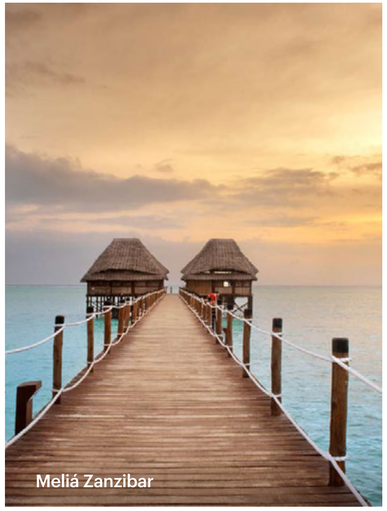
Meliá Zanzibar

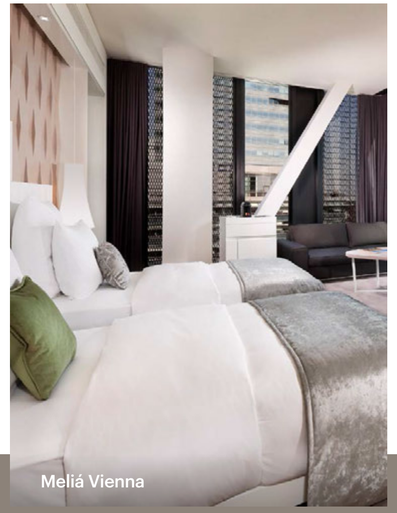
Meliá Vienna

START THE DAY WITH A FRESH CUP OF INSTANT COMMISSIONS

Go with MeliáPRO to get your commission immediately and forget about having to wait. When you charge your client, the commission goes directly to you.

But that's not all: MeliáPRO also offers you a lowest price guarantee, so you can always be sure you're getting the best deal for your clients and yourself.

Book with us online and get immediate confirmation and real time availability.

Go great conditions. Go for more.

Sign up at **meliapro.com**

MELIÁ pro
TRAVEL AGENTS

Corporative Offices

CENTRAL HEADQUARTERS

Gremio Toneleros, 24.
Polígono Industrial "Son Castelló"
07009 Palma de Mallorca. Spain
T (34) 971 22 44 00 · F (34) 971 22 44 08

Marketing: T (34) 971 22 44 60
Hotel Development: T (34) 971 22 44 20
F (34) 971 22 44 06
MeliáRewards Customer Service:
Gold/Platinum: T 900 14 44 44
White/Silver: T 91 276 47 40
Meliá PRO Rewards: T 91 276 47 00
meliaprorewards@melia.com
Guest Satisfaction Programme:
e-mail: calidad@melia.com
Global Owners Relations:
34 971 22 44 68 · owners.relations@melia.com

AMERICA

Regional Head Office - The Americas
800 Brickell Avenue 10th floor
33131 Miami - Florida - USA
T (1) 305 350 98 28 · F (1) 305 350 99 60
Sales offices: Toronto, Chicago, San Francisco, Los Ángeles,Denver, Dallas, New York, Washington, Filadelfia, Atlanta, San Juan (Puerto Rico)

Mexico & Central America
Paseo de la Reforma, 1 · Mexico DF 06030
T (52-555) 705 1290 · F (52-555) 705 1270
Sales Offices: San José (Costa Rica), Panamá City

South America
Av. Naçoes Unidas, 12551
04578-903 São Paulo SP. Brazil
T (5511) 3043 8484 · F (5511) 3043 8466
Sales Offices: Bogotá, Caracas, Santiago de Chile

AFRICA

22 Nehru St., Roxy , Heliopolis. Cairo · Egypt
T +202- 24509040 · F +202- 24509030

ASIA

Unit 2-3, 34th Floor JinMao Tower,
88 Century Avenue, Pudong District, Shanghai,
200120, China
T (86) 21 3382 0800 · F (86) 3382 0900

CUBA

Gremio Toneleros, 24.
Polígono Industrial "Son Castelló"
07009 Palma de Mallorca - Spain
T (34) 971 22 44 00 · F (34) 971 22 44 08

Oficina central división Cuba
5ª Avenida e/ 20 y 22, No. 2008, Playa,
La Habana, Cuba
T (53 7) 204 0910 · F (53 7) 204 0912
corporativo@meliacuba.com

Oficina central dirección marketing y ventas división Cuba
Calle 2 e/ 3ª y 5ª, No. 302, Playa,
La Habana, Cuba
T (53 7) 204 5015
comercial@meliacuba.com

Marketing & Sales Offices

ASIA

CHINA
Meliá Hotels International Shangai Office
Suite 13- A, 13/F, Hang Seng Bank Tower,
1000 Lujiazui Ring Road, Pudong New Area,
Shanghai, China 200120
T (86) 21 3382 0800 · F (86) 3382 0900

INDONESIA
Meliá Hotels International
Jakarta Sales Office
Suite 3222, 32/F, Tempo Scan Tower,
JL. HR Rasuna Said Kav. 3-4
Jakarta 12950, Indonesia
T (62) 21 2934 9408 · F (62) 21 2934 9301

EUROPE

Germany
Global Sales and Distribution
Meliá Deutschland GmbH
Hahnstrasse 70
60528 Frankfurt am Main. Germany
T +49 69 4786 5024 · F +49 69 4786 5019
mice.germany@melia.com

CROATIA
Global Sales and Distribution
Jadranska, 66 · 52470 Umag
T (385) 52 71 93 81 · F (385) 52 71 93 80
sales@melia.htnet.hr

SPAIN
Global Sales and Distribution
Mauricio Legendre 16 · 28046 Madrid, Spain
T 0034 91-3153246 · F 0034 - 91 314 39 13
marketing.centro@melia.com

FRANCE
Global Sales and Distribution
Tour Cofonca, 6 rue Jean Jaures
92807 Puteaux Cedex - France
T 00 33 1 49 07 22 00 · F 00 33 1 49 07 22 01

ITALY
Global Sales and Distribution
Hotel Meliá Milano
Vía Masaccio, 19 - 20149 Milan · Italy
T +39 02 44406 611 / 642 / 734
F +39 02 444 06652

UNITED KINGDOM
Global Sales and Distribution
Hotel Meliá White House
Albany Street / Regents Park
London NW1 3UP United Kingdom
T +44 207 391 3037 · F 0044 (0) 207 3913049

MELIÁ HOTELS INTERNATIONAL GOLF
Global Sales and Distribution
Hotel Meliá Alicante
Paseo del Puerto, 3 · 03001 Alicante
T (34) 96 514 80 79 · F (34) 96 514 26 33

Awards

CORPORATE AWARDS

- **Most Sustainable Hotel Company in the World.** Corporate Sustainability Assesment by SAM.
- **Leading company with the best corporate reputation in the tourism sector.** Tourism Sector Companies Merco Ranking.
- **21st Most Valuable Hotel Brand in the World.** Brand Finance Annual Report on The Most Valuable Hotel Brands.
- **Most Attractive Hotel Company for Spanish Students.** Most Attractive Employers.
- **Best Tourist Services App.** The App Tourism Awards.
- **Leading company in the consumer services sector for its performance in reporting.** Informe Reporta.
- **Gabriel Escarrer Jaume, Top Family Business Leader.** Campden Wealth Awards for European Families in Business.
- **Gabriel Escarrer Jaume, 3rd place, Best CEOs in Europe** Institutional Investor All-Europe Executive Team Survey, Small & Medium Tourism Sector.
- **Gabriel Escarrer Jaume, Top 10 CSR Leaders.** Advice Strategic Consultants.
- **Spanish Brand Award.** El Confidencial and Herbert Smith Freehills Influentials Awards.

HOTEL / BRAND AWARDS

- **Meliá Serengeti Lodge, Best International Resort.** Condé Nast Traveller Awards.
- **Palau de Congressos de Palma, National Corporate Social Responsibility Award.** Caixabank Hotels & tourism Awards.
- **Meliá Castilla, 2nd Best Hotel in Europe for Meetings & Events.** Cvent's Top 50 Meeting Hotels in Europe.
- **ME Sitges Terramar, Best Contemporary Luxury Hotel.** World Luxury Hotel Awards.
- **INNSiDE Calviá Beach, Best Hotel Sustainability and Renovation Project in Spain.** Rethink Hotel Awards.
- **Gran Meliá Arusha, Best Luxury New Hotel.** World Luxury Hotel Awards.

Worldwide reservations service

AMERICA

Argentina	0-800-345-1159
Canada	1-855-269-5374
Colombia	0-1800-5184369
Chile	+56 800-914-381
Costa Rica	+506 800-111-1118
Dominican Republic	+1 888-751-8464
Mexico	01-800-906-3542
Panama	+507 800-0243
Peru	0-800-71604
USA	1-888-956-3542
Venezuela	0-800-612-3793

ASIA

Australia	0061280155294
China	8009880700 (free)
Indonesia	+62 007-803-321-8090
Japan	0081345789597

Europe

Belgium	80073143
Denmark	80880781
Finland	800115248
France	0800919130
Germany	+49 30-22385762
Ireland	+353 1800-553-402
Italy	800788333
Netherlands	8000228608
Norway	80014457
Portugal	800834038
Spain	912 76 47 47
Sweden	20795354
Switzerland	800563410
United Kingdom	08082341953

MELIÃ HOTELS INTERNATIONAL

Leisure at heart,
business in mind

GRAN MELIÁ HOTELS & RESORTS

ME BY MELIÃ

PARADISUS BY MELIÃ

MELIÃ HOTELS & RESORTS

INNSiDE BY MELIÃ

TRYP BY WYNDHAM

SOL BY MELIÃ

CIRCLE BY MELIÃ

MELIÃ REWARDS

MELIÃ pro